WEATHER
Tonight: Cloudy Periods, Showers
Saturday: Becoming Sunny

Victoria Times

TODAY'S NEWS TODAY
Classified 386-2121
News 382-3131

90th YEAR, No. 6 ★★ VICTORIA: B.C., FRIDAY, JUNE 15, 1973 15 CENTS DAILY, 20 CENTS SATURDAY

NURSE DANGER PAY?

OTTAWA (CP) — Federally-employed nurses working in the Arctic are asking for danger pay as they argue for a new working contract before an arbitration tribunal.

The nurses, represented by the Professional Institute of the Public Service, want a $100,000 death and dismemberment insurance policy if they are required to fly in the north and a payment of $100 a charter flight piloted by persons not qualified to fly on instruments.

Their demand follows the death last November of Nurse Judith Hill during a mercy flights in the Northwest Territories.

Treasury board negotiators have argued that nurses are covered by the Government Employee Compensation Act and their demands are not open to arbitration because they are the responsibility of cabinet.

The 2,300 nurses, located across Canada, also want one national pay scale. They are paid now under a regional system.

Hunt 'Blackmailed' The White House

By BOB WOODWARD and CARL BERNSTEIN
Washington Post

WASHINGTON — Watergate conspirator E. Howard Hunt effectively blackmailed the White House by threatening to disclose the involvement of high Nixon administration officials in secret illegal activities unless he received large sums of money and a guarantee of executive clemency, according to government sources.

Since the Watergate break-in almost a year ago, the sources reported, Hunt has been paid more than $200,000 to remain silent and received repeated assurances of clemency. Shortly before he was to be sentenced in March, Hunt demanded an additional $130,000 that was never paid, the sources said.

Investigators have established that White House and Nixon campaign officials, including former presidential special counsel Charles Colson, received at least five "messages" from Hunt demanding money and clemency between June, 1972, and March, 1973, the sources reported.

Senate and justice department investigators now believe that the acquiesence of high White House officials in the Watergate cover-up was in part related to their fears that Hunt would reveal the Nixon administration's secret operations against radicals, political opponents and the press.

The prosecutors in the Watergate case also have testimony from conspirator James McCord that he was offered money to remain silent.

The initial payments to Hunt, according to the sources, were made by Frederick Larue, an aide at the Nixon campaign committee, who delivered the cash either directly to Hunt or to Hunt's present attorney, William O. Bittman.

Former White House counsel John Dean has already told investigators that Bittman approached Colson in December to say that "something had to be done" to avoid a long jail term for Hunt.

Colson then passed the request along to Dean and John D. Ehrlichman, then the president's top domestic adviser, who answered, "I'll check," according to accounts of Dean's allegations.

Ehrlichman then walked into the president's oval office and returned with what he said was a promise of executive clemency for Hunt, according to Dean's version of events.

Meanwhile, in testimony that linked one former official after another to the Watergate wiretapping and its cover-up, Jeb Stuart Magruder told the Senate hearing Thursday that final approval for the espionage plan came from John Mitchell, then attorney-general.

The target, Magruder said, was Lawrence O'Brien, then the Democratic national chairman and much-feared for his political expertise. The idea, he said, was to gain information that would discredit O'Brien and thus the Democrats. He did not say what the information was.

Confessing publicly to conspiracy, obstruction of justice and perjury, and protected from prosecution arising from his Senate testimony by a grant of immunity, Magruder said he had relayed details of the espionage plan to the office of the president's chief of staff, H. R. Haldeman.

Nixon probably didn't know about it but it was possible that Haldeman did, Magruder said.

Mitchell, by then campaign director, was involved after the arrests in concocting a series of lies to prevent disclosures that all involved feared would result in Nixon's election defeat, Magruder said.

Continued on Page 2

THE GREAT CHINCHILLA FORGERY

BRANDON (CP) — Police are searching for a motorist who asked a Trans-Canada highway service station attendant Thursday night to change a $100 bill.

After the attendant made the change, he noticed the picture of the Queen had been replaced by a chinchilla and the Bank of Canada logo replaced by the name "Chinchilla Guild of Canada."

SPIT AND POLISH, traditional mixture for making those boots gleam, are applied with total determination by Leading Cadet Michael McKinnon of Brantford, Ont., just before annual inspection.

CBC Plans Ad-Free Tot Shows

OTTAWA (CP) — The CBC plans to remove all advertising from television programs aimed at children, corporation President Laurent Picard said Friday.

Mr. Picard told the Commons broadcasting committee that the CBC will ask Parliament for an extra $2.25 million to $2.5 million to pay for the move.

If the money is forthcoming, the advertising could be gone by September, 1974, he said.

He explained that the $2.5 million includes about $1.5 million to make up for lost revenue while the rest would pay for the cost of producing material to fill the spots left by the commercials.

The committee was considering a bill introduced by James McGrath (PC—St. John's East) to remove all advertising from children's television programs.

Mr. McGrath said the CBC announcement was "a major breakthrough."

The CBC now provides about 1,700 hours of commercial-free programming annually for pre-schoolers, but Mr. Picard's announcement will end commercials on all programs aimed at children 12-years of age and younger.

Mr. Picard explained that the main problems in a total ban on commercials are the corporation's responsibilities to its clients and the possible effects on its affiliate stations.

He said that while children's programs on the network itself will be commercial-free, the affiliate stations will be able to time their commercials between the programs. They would not be able to schedule advertising within the body of the program, however.

The ban will affect about 600 hours of children's programming annually.

Mr. Picard said that the body of research concerning the effects of advertising on children was "limited", but the CBC feels that "public concern seems to be a bigger element than research."

Questioned by committee members as to the effects of such a ban on Canadians working in the field of television commercial production, Mr. Picard said the result would likely provide more jobs. Personnel would be needed to produce educational and public service material to fill the gaps.

TRADE DEFICIT BY JAPAN

TOKYO (WP) — Japan registered a trade deficit with both the United States and the rest of the world last month, the government announced Thursday. At the same time, it disclosed that self-imposed quotas restricting Japanese export sales abroad are being dropped.

The trade figures announced by the finance ministry showed a Japanese trade deficit with the U.S. of $8 million on a "customs clearance" basis and a deficit with the world at large of $400 million. Though the deficit margins are thin in relation to Japan's multi-billion dollar foreign trade, they represent impressive reversals of previous trends.

Japan's reported trade deficit with the U.S. was the first in more than two years. The deficit with the world at large was the third in three months, a highly unusual circumstance for this country.

The government intends to drop its controls on 20 categories of Japanese exports.

Export restrictions on automobiles, trucks, tape recorders, stereo sets, cameras and other popular items will be allowed to expire Aug. 31.

The Japanese controls were adopted last fall under pressure from the U.S. which was alarmed about a large and steadily growing imbalance of trade — at that point, a trade surplus on the part of Japan.

A major cause of the recent sharp increase in the value of imports here is the recent price hikes of U.S.-produced food-stuffs and raw materials. Japanese expressed immediate concern over President Nixon's reference to possible new restrictions on the exportation of food products. Japan now produces only eight per cent of the wheat and four per cent of the soybeans it consumes.

Steel Men Coming —Barrett

By BRIAN BUTTERS
Times Staff

The giant British Steel Corporation will conduct a feasibility study into the establishment of a small steel mill in B.C. on a partnership basis with the provincial government, Premier Barrett told a press conference Thursday, on the day after his return from a European trip.

British Steel, along with a German consortium of industrialists, is also interested in buying coal from the Sukunka deposit in the B.C. interior, he said.

The B.C. government has a 40 per cent share in the deposit, with the other 60 per cent owned by the Brascan corporation.

A team of experts from British Steel will soon be in the province studying the possibility of setting up what Barrett called a mini-mill. Estimates of costs of construction, production rates and numbers of people employed will not be available until after the study, he said.

The premier said a steel mill would have the built-in market of the government itself, which will require steel for boxcar construction at a proposed Squamish plant. Steel will also be needed for bridge construction in the province and for shipbuilding, including more ferries.

During his European trip, Barrett met Mark Littman, deputy chairman of British Steel and chairman of the corporation's international interests.

The coal British Steel is interested in, he said, is high quality coking coal which will be shipped out of B.C. after 1976. The B.C. coal would be blended with larger quantities of British mined coal.

Barrett also said the German industrialists are interested in other quantities of B.C. coal, of lower quality than that in the Sukunka deposit.

The premier said any proposal for foreign capital invested in B.C. would be subject to two conditions: the investment would be on an equity basis with the provincial government and that it would lead to secondary industry development in which the province would also have a share.

The German group had expressed interest in develop-

Continued on Page 2

★

Pipeline Firm Safe

The controlling interests of Westcoast Transmission, the large B.C. pipeline company, can rest a little easier today.

On Thursday, Premier Barrett said the NDP government does not intend to take over the company's operations, as earlier indicated.

He said the only area where the government is committed to a takeover is what he described as the "monopoly" operations of the B.C. Telephone Co.

"But we have no timetable for that," he added.

Asked about that pipeline utilities in the province, Barrett said: "the pipeline utilities, in our opinion, should be publicly owned. But we do not intend to nationalize Westcoast Transmission."

NEWS BRIEFS

Indians Try Switch

MASSETT (CP) — The Massett band Indians have threatened to dismantle range lights used to guide ships along the Massett Inlet unless the federal department of transport settles a dispute within 60 days. Band counsellor Bruce Brown said the Indians want $170,000 compensation for a bridge built across a slough to get to the lights and as back rent for the lights, which were set up in 1912.

Woman Heads CMA

VANCOUVER (CP) — Dr. Bette Stephenson of Toronto has been voted president-elect of the Canadian Medical Association, the first woman ever to head a major national medical organization in the world. She will assume office at the annual meeting next year, succeeding Dr. P. J. Banks of Victoria.

Cyprus Force Stays

UNITED NATIONS (Reuter) — The United Nations Security Council decided today to retain the United Nations emergency force in Cyprus for a further six-month period, until Dec. 15. Fourteen of the 15 members voted for the draft resolution. China abstained.

Weyand Gets Post

WASHINGTON (UPI) — The Pentagon announced today that President Nixon had named Gen. Frederick Weyand as new army vice chief of staff to succeed Gen. Alexander Haig, who is retiring to become White House staff chief on a full-time basis.

Cannibals . . . Tourist Boost

PORT MORESBY (Reuter) — Tribesmen in New Guinea's western highlands have offered to turn Cannibal again—to boost tourism.

They told committee members of the Mount Hagen show, the big festival event in the territory, they were prepared to eat human flesh at the show in August.

The tribesmen added, however, that they did not want to kill anyone and would make do instead with a body from the local hospital's morgue.

A government officer at the meeting politely, but firmly, declined the tribesmen's suggestion.

DOLLAR DROPS

LONDON (UPI) — The value of the dollar plunged to record lows in "panicky" trading on exchanges in Frankfurt and Amsterdam today and lost value elsewhere in Europe. Gold prices climbed still higher.

Bankers and financial experts blamed President's Nixon's new anti-inflation program for the dollar drop.

Gold jumped $3.25 an ounce to $121 on the big London bullion market during the afternoon, then slipped to close at $120 an ounce, up $2.25 from Thursday.

"There is a lot of pressure on the dollar," a Paris banker said. He said despite the pay freeze announced Wednesday, the feeling in monetary circles is that Nixon "has not done enough to straighten out the U.S. economy" and restore confidence in the dollar abroad.

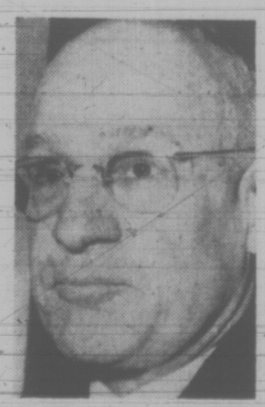

ONE OF THE LAST surviving members of Canada's depression-era government of Tory R. B. Bennett and the man who brought about his downfall, Henry Stevens, has died in Vancouver at the age of 94. Obituary, Page 6.

Freeze Triggers Rollback

Times News Services

Two U.S. steel manufacturers, two oil companies and three newspapers are rolling back previously announced price increases as a result of President Nixon's price freeze.

However, the presidents of the two largest state farm bureaus in the U.S. said consumers can expect a rise in food prices despite the freeze.

The warnings were issued by George Doup, head of the 217,000-member Indiana Farm Bureau, at a meeting with other midwest farm experts who convened to discuss food prices.

Both Doup and Steele said food price increases were inevitable, although they conceded the rate of increase may not continue to match that of recent months.

Announcement of the rollbacks came shortly after Nixon's economic message Wednesday night. Other major corporations said they were studying the matter. Several were expected to either roll back prices or rescind previously announced hikes that have not yet gone into effect.

U.S. Steel Corp, the largest U.S. steel producer, and Bethlehem Steel both said Thursday that the 60-day freeze was forcing them to postpone the price hikes they had announced. The increases were to go into effect today.

Gas Rationing Plan to Cut Smog

Times News Services

WASHINGTON — The U.S. Environmental Protection Agency approved air clean-up measures today for New York City that will result in restrictions on some traffic.

It also proposed transportation control plans for 17 other urban areas including one for Los Angeles that involved gas rationing.

The Los Angeles plan specifies that on July 1, 1974, gas sales will be limited to the level at which they were during 1972 and 1973.

On May 1, 1977, gas sales will be restricted so as not to exceed the clean air rule.

In addition, bus-carpool lanes would be established by next Dec. 1; there would be an immediate ban on the construction of new parking facilities; in 1974 no more motorcycles could be registered than were registered in 1973; and some pre-1968 trucks would have to be fitted with anti-pollution devices.

Acting EPA administrator Robert Fri said the plans which the EPA proposed were either to correct deficiencies in plans submitted by 23 states or because no plans were submitted at all.

The actions would have "more direct impact on the lives of individual citizens" than any other clean air activities the government has undertaken recently, he predicted.

The New York City plan includes:

—Vehicle inspection and maintenance.

—A "selective ban" on taxi cruising, inspection of taxis three times a year, and equipment of taxis with anti-pollution equipment required in California on 1975 vehicles.

—Reductions of parking space in Manhattan plus strict enforcement of traffic and parking regulations.

—Restricting deliveries to hours outside the usual work day.

—Exclusive bus lanes, improved transit service and voluntary staggering of working hours.

—Imposition of tolls on all East River and Harlem River bridges.

INDEX

	Page
Births, Deaths	28
Classified	28-38
Comics	25
Entertainment	26, 27
Family Section	22-24
Finance	8, 9
Prairie News	20
Sports	12-16
TV	29

Municipal Responsibility Urged for Police Actions

Municipalities will be liable for police actions harmful to the public if the government approves the resolution passed by the B.C. Branch of the Canadian Bar Association Thursday.

The legislation would allow any person suffering civil damages such as physical injury, or defamation of character from the actions of a policeman in the course of his duties, to take action against the municipality which employs the officer.

Cases involving policemen's "tortious acts" have, in the past, been settled out of court. But municipal governments have been under no obligation to pay damages.

The resolution calls for legal obligations on the part of the municipality.

Victoria Police Chief Jack Gregory said today there have been no such incidents, to his knowledge, in Victoria and if the government approves the bar's recommendation, Victoria will not be affected.

Victoria Mayor Peter Pollen, however, criticized the resolution and predicted a rush of suits, if the recommendation became law.

He feels the individual policeman, not the municipal government, should be held responsible.

"The individual should be held responsible to society and if he commits a crime in the line of duty, he should be held personally responsible," Pollen said.

"It's a complex thing. I don't like the trend of everybody suing everybody, and if they're suing the government they're suing themselves."

"I don't see it," he said.

Vancouver Mayor Art Phillips was not available for comment today, but he recently announced there have been a number of out-of-court settlements in Vancouver this year.

He said they were largely due to citizens' claims of wrongful arrest arising out of the Gastown disturbance of August, 1971.

Council policy in that city was recently reversed and false arrest claims will be announced publicly in the future. Discussions leading up to the settlements, however, will be held in camera.

Some council members it was reported had supported secrecy to keep false arrest publicity from lowering police morale and to avoid a rush of false arrest suits from other citizens who may not have legitimate cases.

Nine-Day Ordeal Ends

A pleasure boater was rescued by helicopter today after being stranded for nine days in an isolated spot off the Queen Charlotte Islands.

Pat Hannagan of Queen Charlotte City was out in a sailboat when bad weather forced him ashore east of Hunter Point on the port side of Marble Island.

A commercial fisherman spotted Hannagan on the shore Thursday.

Unable to get ashore to pick up the stranded man because of heavy seas, the fisherman reported in to the Pacific Rescue Co-ordination Centre at CFB Esquimalt.

Hannagan was rescued by a coast guard Prince Rupert-based helicopter this morning.

"He was lucky," a PRCC spokesman said. "He was just about out of food."

Notary Competence Hit

Higher education standards among notaries public will be studied by the benchers of the B.C. Law Society.

A resolution that a notary public not be permitted to practise without a current certificate as a barrister and solicitor, or to practise without comparable qualifications, was passed at the society's annual meeting at The Empress today.

The recommendation, put forward by the Victoria Bar Association, called for a report from the benchers before the next annual meeting.

The Victoria bar suggested "the appointment of such persons has all but disappeared and soon will cease to exist. The present and future needs of this province are for persons of legal skills possessed of sound academic and professional training."

Many lawyers from outlying areas agreed with the resolution in principle but pointed out that the legal profession is serving people from those areas inadequately and notaries public are the only source of legal advice within a reasonable distance.

Miss Mary Southin, Vancouver bencher, said she agreed with the essential point that notaries public are incompetent.

"But it appears to me the corrollary of this point is that all lawyers are competent," which is not true, she said.

"So long as we permit members of the bar to practice, who are not competent, it appears to me to be a form of hypocricy to speak about the incompetency of others."

AMES PAINT
DISTRIBUTOR
OLYMPIC STAIN
BUY 4 GALLONS
GET 1 GALLON
FREE
At Factory Warehouse Store
402 John St. 386-3664

Wolf Hunt Plan Opposed

A member of an Opportunities for Youth project deplores a proposal for an "open hunting season" on wolves on Cortes and Read Islands, near Campbell River.

David Lee of Mission said today while he doesn't discount a fish and wildlife branch report that wolves have killed sheep on Cortes, an initial OFY study indicated that maurading dogs are basically responsible for destroying livestock.

The OFY group is headed by James Gladwyn of Vancouver. Others are Evelyn Hamilton, Maureen Barbour and Randy Gomm, also of Vancouver.

"Wiping out the wolves won't stop the killing of sheep," he said. "The dog problem will still remain with Cortes."

The fish and wildlife branch last year used a cyanide gun to kill a wolf on Cortes, but since then have desisted from poisoning the animals due to widespread protests.

Fish and wildlife biologist Charles Lyons said the government agency has no intention of wiping out the wolves on Cortes and Read islands.

"We have recommended to the government on open hunting season for these animals on the two islands simply to control their numbers," he stated. "The killing of sheep on the island is a problem. No doubt dogs are also responsible."

The fish and wildlife branch has established that the animals on Cortes are mainland wolves — not the Vancouver Island wolf, a rare and endangered species. The V.I. species is smaller in size. It was nearly wiped out 20 years ago by diseases, poisoning programs and hunting.

Lyons said the Vancouver Island wolf is fully protected from hunting, poisoning and trapping.

"So far it has caused no trouble," he said. "We have had some requests to shoot them. One person feared for his horses. We said no go."

Lee said the only animal who gets publicity when a sheep is killed is the wolf.

"The only predator in this province which isn't in danger of extinction is the dog and there are no controls for this animal," he said.

He said Cortes has had a predator problem for years.

"But it has been mainly a dog problem," he added.

THE BETTER HALF By Barnes

"Since those new wide ties came into style, we've noticed that your shirts don't have as many stains as before."

Certification Appeal Quashed

An appeal against certification of the Beverage Dispensers and Culinary Workers Union to represent employees of Mediaeval Inn, 1005 Broad, has been rejected by the B.C. Labor Relations Board.

The board, considering the appeal by the employer, said it is not prepared to change its April 25 decision because no evidence was submitted to warrant any change.

Dominion Hotel Must Pay $556

The Dominion Hotel has been ordered to pay five employees $556 in vacation money.

The B.C. Labor Relations Board acting on a complaint by the Beverage Dispensers' and Culinary Workers' Union, said it was satisfied the hotel had violated its contract with the union in regard to annual vacation pay.

Who invented the Moscow Mule?

Smirnoff

The Vodka that leaves you breathless.

. . . WATERGATE

Continued from Page 1

Mitchell, has repeatedly denied any participation in Watergate.

Magruder's was the first first-hand testimony linking high former officials of the Nixon administration to the Watergate and its cover-up.

One of those he said was informed on Watergate progress was Gordon Strachan, a White House aide who served Haldeman as liaison with the election committee.

In other Watergate developments:

—The White House confirmed that a secret list of unnamed contributors to the Nixon campaign was not destroyed as previously reported, but is being held by Rose Mary Woods, the president's personal secretary.

The White House said the list of more than $19 million in contribution never has been shown to Nixon.

—The Senate Watergate committee cancelled a scheduled Monday session and plans to take testimony in private that day from John Dean, former legal counsel to the president. Dean is to appear at a televised meeting Tuesday.

—Fugitive financier Robert L. Vesco has been secretly indicted in New York on a charge of wire fraud in connection with a $250,000 contribution last year to Nixon's campaign. The charge is the basis for an extradition proceeding currently pending in Costa Rica. Vesco, who has made sizeable investments in Costa Rica and has two homes there, fled the country on June 3 and is currently believed to be in Nassau.

—The government now says it spent $460,302 for improvements on Nixon's estate at San Clemente, Calif., instead of the $39,525 announced in the White House May 26.

—The Senate Watergate committee subpoenaed the campaign-finance records of five 1972 Democratic presidential candidates.

The committee is seeking records showing contributions and expenditures of Senators George McGovern of South Dakota, Edmund Muskie of Maine, Hubert Humphrey of Minnesota and Henry Jackson of Washington, and Gov. George Wallace of Alabama.

Brother-in-Law Of Militant Slain

BELFAST (Reuter) — Two armed youths today apparently intended to murder Tommy Herron, one of Northern Ireland's top militant Protestants, but killed his brother-in-law instead.

The dead man, Michael Wilson, was in bed at Herron's Belfast home when two masked gunmen rang the door bell and asked Mrs. Herron where her husband was. Told he was out, they ran upstairs and shot Wilson.

Herron, not in the house at the time, quit last week as vice-chairman and publicity officer of the para-military Ulster Defence Association to be a candidate in coming elections for a new Northern Ireland assembly.

Police were believed working on the theory that the killers were extremist Protestant political opponents of Herron.

His house is in the heart of Protestant East Belfast and Irish Republican Army guerrillas rarely operate there.

Yet Jim Anderson, former chairman of the UDA, said he believed the shooting was the work of an IRA assassination squad.

Security sources here said there appeared little doubt that Herron, a 40-year-old glazier, was the intended victim.

Earlier today, a man was shot and seriously wounded as he sat in his car in a downtown Belfast street. He was hit by gunfire from a passing car, police said.

. . . STEEL MILL

Continued from Page 1

ing a steel mill as its secondary development, Barrett said. With the British Steel interests also in the running, he conceded the possibility a race has developed between the two groups to establish a mill.

"The people who will come with a steel mill first are the ones who we'll favor first," he said.

Barrett said the type of mill he envisions would probably be adequate to supply the demand for steel which exists in B.C. Excess production could also be marketed to other provinces.

The mill would use natural gas as its fuel, which he said would keep pollution levels below those produced by conventional methods.

Barrett said the investment of foreign capital into B.C. is not a bad thing, as long as the investment is made on B.C.'s terms. He said investments in which the province would have an equity share will be welcomed at any time.

Barrett also said an announcement will be made within several weeks about a possible investment by the British firm of Hawker-Siddeley, another company with which Barrett had meetings while in Europe.

He said the two sides had agreed not to release further details on the announcement but indicated while in Europe it would be of "major" importance.

Regarding other investments by European firms in B.C., Barrett said:

"Foreign capital coming into this province is welcome on our terms. The terms include equity position in the development of secondary industry and the secondary industry being a component of any deal made toward the export of raw materials.

"We are a businesslike government," he said. "We are not in the practice of giving away our resources like the former administration."

HOIST ON HIS OWN PETARD

LONDON (AP) — Retired police chief Harry Sanders, who helped introduce radar speed traps to Britain, was fined $25 Thursday for speeding. Sanders was caught in a radar trap.

the weather

A Pacific disturbance is forecast to spread precipitation in the form of rain to the south coast on Saturday while occasional showers continue today and Saturday on the north coast. Inland a few afternoon showers and isolated thundershowers will occur again on Saturday.

DOMINION PUBLIC WEATHER OF 5 A.M. FORECASTS
Valid Until Midnight Saturday

Greater Victoria: Today, cloudy with a few sunny periods. Occasionally windy. Saturday, occasional rain the morning with sunny periods in the afternoon. Highs today and Saturday 60 to 65. Lows tonight around 50.

North and West Vancouver Island: Today, mostly cloudy. A few showers. Saturday cloudy with occasional rain. Highs today 55 to 60 except near 65 inland. Lows tonight 45 to 50. Highs Saturday near 60.

Greater Vancouver, East Vancouver Island: Today, cloudy with a few sunny periods. Saturday, occasional rain in the morning followed by sunny periods in the afternoon. Highs today and Saturday in the low sixties. Lows tonight around 50.

TEMPERATURES YESTERDAY

	Max.	Min.	Precip.
Victoria	59	48	.01
Normal	64	50	—

ONE YEAR AGO

Victoria	60	52	.10

ACROSS THE CONTINENT

St. John's	44	39	—
Halifax	74	52	—
Montreal	74	45	—
Ottawa	74	51	—
Toronto	77	54	—
North Bay	69	48	—
Churchill	47	31	—
Thunder Bay	57	45	—
Kenora	75	63	.65
Winnipeg	86	67	.05
Brandon	75	61	—
Regina	82	66	—
Saskatoon	78	60	.09
P. Albert	70	54	—
N. Battleford	76	54	.14
Swift Current	80	61	.24
Medicine Hat	79	52	1.41
Lethbridge	65	49	.90
Calgary	57	47	1.11
Edmonton	59	52	1.05
Penticton	71	38	—
Cranbrook	56	43	.07
Castlegar	64	45	.01
Vancouver	63	47	—
P. Rupert	59	44	—
P. George	61	42	.05
Mackenzie	63	43	.34
Kamloops	72	47	—
Revelstoke	73	46	—
Fort Nelson	67	49	.54
P. River	69	50	.17
Fort St. John	64	50	—

U.S. Temperatures: Anchorage 61, 50; Detroit 82, 55; Honolulu 87, 74; Chicago 83, 67; Minneapolis 90, 70; New York 84, 61; Miami 88, 76; Boston 81, 60; Washington 85, 61; Los Angeles 71, 56; San Diego 69, 60; San Francisco 62, 51; Denver 81, 48; Las Vegas 87, 57; Phoenix 99, 66.

World Temperatures: Rome 86, 57; Paris 70, 53; London 72, 55; Berlin 57, 43; Amsterdam 57, 55; Brussels 73, 50; Madrid 81, 59; Moscow 82, 63; Stockholm 64, 46; Mexico 79, 63; Tokyo 70, 64.

CITYS WEATHER RECORD

Sunshine, June	119.5 hrs.
Last June	115.7 hrs.
Normal (30 years)	124.7 hrs.
Sunshine, 1973	1,044.5 hrs.
Last Year	854.9 hrs.
Normal (30 years)	925.1 hrs.
Precipitation, June	.36 ins.
Last June	.34 ins.
Normal (30 years)	.48 ins.
Precipitation, 1973	5.72 ins.
Last Year	15.95 ins.
Normal (30 years)	11.82 ins.

Sunrise, Sunset Saturday (Pacific Standard Time)
Sunrise 05:11 Sunset 21:19

TIDES AT VICTORIA HARBOR
(Tides listed are Pacific Standard Time)

	H.M.	Ft.	H.M.	Ft.	H.M.	Ft.	H.M.	Ft.
	Time	Ht.	Time	Ht.	Time	Ht.	Time	Ht.
16	09.30	1.0	19.50	8.1	21.40	8.1		
17	00.00	8.6	10.05	1.1	20.00	8.0	22.20	8.0
18	00.30	8.3	10.35	1.3	20.40	7.9	22.20	7.7
19	01.00	7.9	11.10	1.6	21.00	7.8	23.55	7.4
20	02.00	7.4	11.40	2.0	21.10	7.7		
21	00.50	6.7	02.20	6.7	12.10	2.6	20.55	7.6
22	04.00	5.8	06.00	5.8	12.40	3.3	20.30	7.7

TIDES AT FULFORD HARBOUR
(Tides listed are Pacific Standard Time)

	H.M.	Ft.	H.M.	Ft.	H.M.	Ft.	H.M.	Ft.
	Time	Ht.	Time	Ht.	Time	Ht.	Time	Ht.
16	03.00	10.0	10.55	1.5	19.35	11.1		
17	00.35	9.6	03.20	9.8	11.30	1.5	20.05	11.2
18	01.30	9.4	04.00	9.6	12.05	1.6	20.35	11.2
19	02.20	9.0	04.55	9.1	12.35	2.0	21.00	11.2
20	03.10	8.4	05.35	8.6	13.10	2.7	21.25	11.1
21	03.55	7.6	06.50	7.9	13.50	3.5	21.50	11.0
22	04.35	6.7	08.35	7.3	14.25	4.6	22.10	10.9

MACDONALD'S
FURNITURE MART
ONCE-A-YEAR
PRE-FATHER'S DAY
SALE

RECLINERS
$79.95 EACH
• 3 Position • All Vinyl
• 4 Colors to Choose from
Lowest Price Ever

GOOD VALUE!

ELECTRIC MOWER
Orange Metal Housing
EACH $59.95

FOLDING LEISURE CHAIR
$16.95 EACH
• 6 Positions.
• Strong, compact, take anywhere.

"Champions in the Furniture Field"

A PERFECT GIFT!

CHARGE IT
MACDONALD'S
FURNITURE MART
WAREHOUSE DISCOUNT SALES
1420 BROAD STREET 383-1171 or 383-1172
Free Delivery — Same Day — Easy Terms
LIMITED QUANTITIES ON THE ABOVE MERCHANDISE

U.S. Senate Cuts Off Indochina War Funds

WOOD-CARVING CLUB members at Edmonds Junior Secondary in Vancouver put the finishing touches to a 19-foot totem pole which will stand in front of the school. About 20 carvers have spent two months on the project.

Times News Services

WASHINGTON — The Senate, determined to block any U.S. re-involvement in a Southeast Asia war, passed legislation Thursday cutting off all past, present and future appropriations for U.S. military combat anywhere in Indochina, unless Congress expressly consents in advance.

The cutoff, the most sweeping ever passed by the house or Senate in the history of the Vietnam conflict, was included as a provision of a bill authorizing $609 million for state department operating expenses in fiscal 1974.

The bill, which passed 67 to 15, now goes to conference with the house, whose version doesn't include a similar cutoff provision.

Meanwhile, continuing fire from rockets, artillery, mortars and guns got Vietnam's new ceasefire off to a shaky start today, and there was no progress reported in implementing any of the 14 points of the communique signed Wednesday by Henry Kissinger and Le Duc Tho.

Fighting and U.S. air strikes continued in Cambodia, and the two-party Joint Military Commission that Kissinger and Tho designated to put a true peace into effect seemed in no hurry to go about its task.

Wave after wave of F111 fighter-bombers hit communist positions only 16 miles south of Phnom Penh today in some of the heaviest raids of more than three months of bombing.

On the ground, government troops fighting communist rebels for control of two strategic highways south of the capital suffered one casualty and nine wounded today when they ran up against stiff resistance in an effort to relieve a besieged garrison on Highway Three.

The Saigon government all but repudiated several key articles of the Paris communique Thursday by announcing that they will not be implemented until after a negotiated political solution has been achieved and the government is satisfied that there is no more military threat to the country.

The Ministry of Information, in a booklet entitled The Paris Joint Communique of June 13, 1973: Analysis and Observations maintained that the communique upheld Saigon's side on nearly all of the outstanding issues dividing the two sides.

The overwhelming U.S. Senate support for the fund cutoff reflects strong conviction that, with U.S. prisoners and troops out of Vietnam, the president should be blocked from continuing Cambodia bombing or re-involving the United States in any other combat activities unless Congress is first consulted and gives its full approval.

The cut-off covers Cambodia, Laos and North and South Vietnam and applies to U.S. bombing, shelling, offshore shelling or ground combat activities.

Thursday's action was the second time in two weeks that the Senate has voted overwhelmingly to cut off funds for Southeast Asia combat.

On May 31, the senate voted 63-to-19 for a somewhat narrower cutoff applying only to Cambodia and Laos and only to past and present appropriations, without foreclosing future appropriations.

Thursday's vote came despite a personal plea from Kissinger for "more time" to try to sew up a Cambodia accord.

Kissinger briefed Senate and House members for an hour each Thursday on the new Paris understandings, hinted that agreement on Cambodia might be reached "within a finite time," but apparently didn't give any assurances or set any date for U.S. bombing to stop.

Worley Bags Caribbean Travel Job

VANCOUVER (CP) Ron Worley, former deputy B.C. travel minister fired by the NDP government for engaging in political activities with the former Social Credit government has accepted a post as travel adviser to developing commonwealth countries in the Caribbean.

Worley, author of the Wonderful World of W. A. C. Bennett, leaves June 25 for the island of St. Kits where he will act as tourism adviser for seven months under the Commonwealth Fund for Technical Co-operation before transferring to another country.

Worley says his position is strictly non-partsian.

U.S. TROOPS TO BE OUSTED

Times News Services

COPENHAGEN — Foreign Minister Einar Agustsson of Iceland said Thursday he plans to take steps later this month to expel U.S. troops from Iceland.

He told foreign ministers of the NATO nations meeting here that Iceland would begin the expulsion process by ending the American lease on the Keflavik air base.

A major element in the dispute between the nations centres on NATO refusal to become involved in the long-simmering "cod war" between Iceland and Britain.

Iceland unilaterally extended its territorial fishing limit to 50 miles, but Britain refused to observe it and later sent gunboats into the area to protect British trawlers. Iceland demanded NATO force Britain to remove the gunboats without result.

The ministers agreed today to accept a United States' call for a review of American-European relations, overcoming earlier French reluctance.

The section of the final communique dealing with the transatlantic partnership is based on a draft worked out jointly by the U.S. and French delegations here.

It says that the time has come to re-examine U.S.-European relations "in a spirit of solidarity" in the light of the changes on the world scene over the last 25 years.

The NATO premanent representatives in Brussels have been charged with preparing a study for the ministers.

Toronto Flights Canned

MONTREAL (CP) — Air Canada cancelled 11 flights today as machinists at Toronto International Airport walked off the job in the continuing series of rotating 24-hour strikes by the International Association of Machinists.

An airline spokesman said the flights were cancelled as soon as the site of the strike was made known because a backlog of repairs caused by the rotating strikes has left Air Canada short of planes.

"Our people looked at the situation and figured they needed the aircraft so they pulled them off certain routes. However, all passengers have been protected."

Flights cancelled because of the walkout today included runs between Toronto and Montreal, Toronto and New York, Toronto and Nassau and Montreal and Bermuda.

Skylab Films Solar Flare

HOUSTON (UPI) — Skylab's astronauts observed a spectacular radiation eruption from the sun today and excited scientists said the solar flare sighting was a major first in their effort to find out how the sun works.

Paul Weitz discovered the great solar outburst a few minutes after mission commander Charles Conrad successfully checked the Apollo command ship that he, Weitz and Joseph Kerwin will fly back to earth next Friday.

Dr. E. H. Reeves of the Harvard College observatory said it was the first time man had observed a medium to big solar flare using spaceborn telescopes, and it was the first time any observatories had seen a flare develop.

"The really significant thing here is that it was observed by the best instruments ever built, and all simultaneously," Reeves said.

The astronauts flashed back a television view of the event, showing a bright, twisting mass of superhot gases rising from the relatively dark background of a solar disc. Scientists estimated it stretched 25,000 miles across the sun.

capital scene

Vancouver Island Explorers chapter of Good Sam recreation vehicle club campout June 22, 23, and 24, in Caravan Trailer Park, Parksville.

A general meeting and fun night of the Victoria Jayceeettes will be held Tuesday, June 19, at 7:45 p.m., in the residence of Betty White, 1585 Bonita Place.

Gorge Road Hospital Garden Party, hospital grounds, Thursday, June 21, 1:30 p.m., with bake stalls, raffles and fashion show.

Victoria Horticultural Society will hold a summer show Friday, June 22, from 2 p.m. to 10 p.m., and Saturday, June 23, 10 a.m. to 8 p.m., in the First United Church, 932 Balmoral.

B.C. Indian Arts Society will hold its last meeting of the season Tuesday, June 19, at 8 p.m., in room 112 of the Provincial Museum.

ALGINURE Hard To Beat Value

Special Sale Sat. June 16.
½ GAL. 80 fl. oz. 5 lb.
Reg. $2.75 Special $1.49

Also free sample bottle.

This offer good while supplies last. Available at: Link Hardware, Gorge at Tillicum, Beacon Ave., Quadra St. Bordens Merchantile Quadra St., Mitchell & Anderson, Beacon St. Clark & Cordick, Douglas St. Cedar Hill Nursery and Garden Shop, Shelbourne and Cedar Hill X Rd. H.B.C.

• NOTICE •
BLACKTOP DRIVEWAYS
Special Spring Prices
MADISON PAVING CO.
385-9822
384-2439

OPEN HOUSE
Fri. June 15 7-9 p.m.
Sat. June 16 1-5 p.m.
3980 Hollydene Pl., Off Arbutus Drive

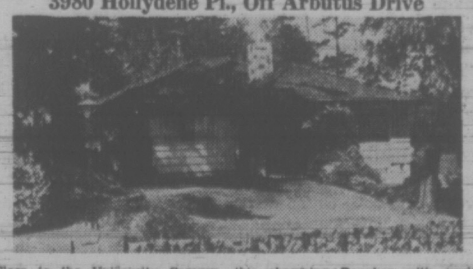

Close to the University Campus, this charming Rancher with quality crafted stonework and heavy hand-split shake roof is worthwhile coming to see. The unobstructed mountain and sea views can be seen from the spacious living room, dining room, and eating nook in the kitchen. Billiard room and extra bathroom in full basement.

$69,500
W. J. RANSON
Res: 479-5910 Office: 385-9765
CHARMAN PACIFIC REALTY

STOREWIDE HOMEFURNISHING
CLEARANCE
ATTENTION!!
SPECIAL SALE ANNOUNCEMENT

Standard Furniture Bought Kroehler Furniture's entire showroom of Occasional Chairs. They have just arrived. We are passing the savings on to our customers during Bonus Days. Outstanding Styles and the finest quality decorator covers and colors. See our special window display Plus dozens more in our chair floor display.

CHAIRS—ROCKERS AND RECLINERS
Limited quantity — Shop and Save Friday and Sat. — You will be delighted to save so many Dollars.

There are so many Styles, Covers and Colors We Cannot list them all. So come and see for yourself—We have a deluxe Chair for you — If its Kroehler quality you can Buy in Confidence.

EXTRA SPECIAL
Swivel Rocker
Soft "Sleepy Hollow" button attached back. Reversible zipper-closed cushions. Lux-i-foam cushions. Padded outside back. Swivel Rocker 5-leg base swivels 360° on ball bearings.
Reg. 139.95 to 149.95
SPECIAL 99.00

HIDE-A-BED CLEARANCE

Kroehler Sleep or Lounge
Double size with 100% nylon fabric. Casters in front 259.00

Simmons Full Size Hide-a-Bed
100% nylon, Slumber King mattress, nimbus foam cushions .. 279.00

Sealy full size Riddibed.
Sleepwell mattress, covered in 100% nylon 299.00

Simmons Full Size Hide-a-Bed
in heavy vinyl cover 279.00

Give Dad a Break... Give him an RCA DISHWASHER

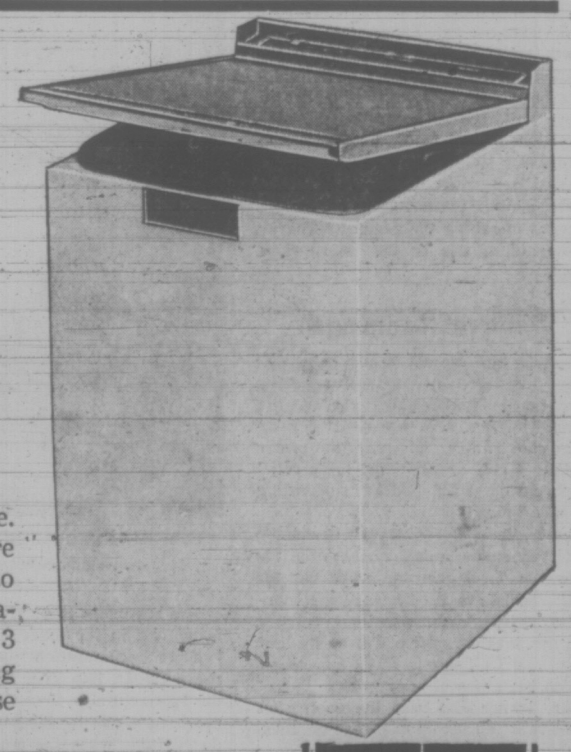

RCA CUSTOM 80
Top loading portable is big in value. Needs no installation — when you're ready to do the dishes just roll it to the sink and plug it in. Fully featured — it includes 5 cycles and 3 push buttons for every dish washing job. Sanitizer in both wash and rinse cycles.
Available in white, gold, avocado. Model LPD 80.
FATHER'S DAY SPECIAL
289.00

737 YATES STREET Downtown 382-5111 STANDARD FURNITURE

Victoria Times

FRIDAY, JUNE 15, 1973

GORDON BELL, Managing Editor | STUART UNDERHILL, Publisher | BRIAN TOBIN, Editor

Breathing Space for the Economy

President Nixon's 60 day freeze on U.S. retail prices once again focuses attention on Canadian government ineffectiveness in dealing with our own rampant inflation. Beleaguered by Watergate, the U.S. president is still able to intervene dramatically in domestic matters. No such positive action is in evidence in Ottawa, though one result of Mr. Nixon's decision — his calls for restrictions on agricultural exports — may increase the Canadian inflationary pressure by forcing up fruit and vegetable prices in Canada. His plan to lower U.S. tariffs and encourage meat imports may have the same effect on Canadian meat prices.

What is Canadian policy at this moment, apart from the traditional brake on, brake off adjustment of interest rates? Historically, the Liberal party shrinks from any economic controls, though many of its influential supporters are showing a change of heart as prices continue their upward spiral. But are price controls enough? Another dilemma, but wage controls by themselves would be unthinkable for the Liberals if they hope to retain NDP support.

Last year Finance Minister John Turner said there was no Canadian consensus for wage and price controls. But since then food prices alone have soared 15 per cent. Commonsense demands that the government convince the country of the need for a consensus, even though Mr. Turner now says that rising prices are a world problem which cannot be tackled with domestic controls. Both business and consumer circles are turning away from such arguments.

Meanwhile the Bank of Canada proceeds independently, raising prime lending rates three times in three months trying to slow the runaway stagecoach. If Mr. Turner is right, the Bank of Canada is wrong and vice-versa. It all boils down to one inescapable fact: Canada has no concerted anti-inflationary policy. Even Mr. Nixon's bare announcement of intention to curb inflation caused a buoyant surge in the New York stock market — something the Canadian government might consider if they doubt that business favors anti-inflationary controls.

Few Canadians want long-term controls of any kind hampering the country's economic growth. And there is a good argument that temporary controls only put a mild damper on inflationary pressures. But short term price and wage controls would ease economic pressure, allowing time for better methods to be worked out. If the bottle is not corked now there will be nothing left for toasts to the good life later on.

Esquimalt Highrises

Esquimalt Council's decision to allow appropriate highrise apartment buildings in designated areas seems wise considering the municipality's rather special circumstances. Council has emphasized that no one's views will be obscured since the rezoned area is surrounded by commercial development and smaller apartments.

According to Municipal Engineer Cliff Warren the move is designed to bring more people within walking distance of the village core. Other municipalities have watched their commercial cores decay into rundown, boarded up facades without any forethought. But approving highrise guidelines is only a first step. And Esquimalt council is wise in not embracing the first developer with a fistful of cash. Mayor Art Young has said that public hearings will be held for all new re-zonings. Esquimalt can live with some carefully planned highrises but few people in the Greater Victoria area want any municipality to become a barracks type dormitory.

Competition

Greater Victoria School Trustee Harry Graham has expressed the views of a large number of Victorians when he objects to removal of the competitive element from schooling. He bases his objection on the fact that eventually the student gets out into the world and faces sharp competition within the free enterprise system.

The proposal to treat the student as a golfer, competing with himself against par with the scholastic equivalent of a golfer's handicap — a suggestion advanced by Trustee Philip Ney — seems to follow the old argument that the child must not be discouraged, must not be required to face realities at too early an age, should, in fact, be spared the recognition of his limitations revealed by competition.

This, it is argued by many practical people, produces a child without a satisfactory assessment of his own capacities — the type of person, to use an exaggerated analogy, who doesn't know whether or not he can play the violin because he has never tried.

Denied competitive activity in school, what happens to the person who eventually leaves his classes and is confronted by the challenge of living? Isn't such a person better prepared for life in an imperfect world by learning that there is such a thing as competition and the sooner he learns how to cope with it the better?

"Harold's joined this new religion . . . it's free and very basic and simple . . . they just expect you to be yourself, take life as it comes, do the best you can and hope for a nice future . . ."

LETTERS FROM OUR READERS

Arena Vs. Hospital

I recently received a telephone call, asking me frankly if I was going to vote "yes" for the Arena in Sooke. While I considered the question an invasion of my privacy, and therefore somewhat illegal, it did make me realize I had not really given the whole idea of the arena or a hospital as much thought as I should have. I live here.

I would like to see a list in the order of importance of the advantages, on one side and the disadvantages on the other, made up by the "yes" people (those in favour of the arena.) And a similar list made up by the "no" people (those not in favour of the arena). Then I would like to see similar lists in the order of the need for a small hospital in this area.

Since there are two sides to every coin and the effects of the result of the outcome of this arena referendum are important to so many people in the Metchosin, Sooke, Port Renfrew area, both sides should be carefully evaluated, before each voter makes a yes or no vote.

The two sides I have heard most about are: the one where people who want the hospital, say that it will save lives and relieve the shortage of acute care hospital beds in the city; that people should look after the entertainment of their own children and not expect others to do it for them.

On the other side, those in favour of the arena, have worked hard and would like to see the results of their efforts produce the results they are after. They say it will keep the kids off the streets and that at some later date we can plan for a small hospital, which they admit we need because of the logging, mining, and other industries.

Certainly both sides have merits and disadvantages, and it is for the voter to take careful consideration of both sides and really give the matter thought before he votes either way. This is our responsibility and no one has the right or business to say "Let George do it."—Concerned Citizen.

Praise

Just a note in praise of the Eric Martin Institute of Royal Jubilee Hospital, Victoria, B.C.

The care, staff, accommodation and surroundings are excellent. Nothing to remind one of being in a hospital.—A Recent Patient.

James Bay Planning

I was very interested in the article in your June 7 edition concerning the attitudes of the Victoria Downtown Business Association regarding development in James Bay. I feel that for the DBA to

What future?

label the attempts of the James Bay Community Association to bring about better planning as "nostalgia" is a grave misrepresentation of the facts concerning development in the area.

The DBA's motives for supporting increased high-rise development appear to be an attempt to guarantee a clientele for their various business interests in the downtown area.

I also feel that your paper did a disservice to the people of Victoria by not naming specifically the important officers and members of the DBA. It is these people whom the electors must keep from gaining seats on Council if they are to protect themselves from the type of development going on in James Bay. The electorate cannot do this unless your paper and others identify the people concerned. — P. James, 2724 Doncaster Dr.

Captain Cook

For some time now, I have been gathering information on the family and descendants of Capt. James Cook, the circumnavigator. I would be most grateful, if you, through your readers, might be able to assist me further in this regards. — George W. R. Johnson, 3475 Tanner St., Vancouver.

Something to Forget

I attended this year's Armed Forces Day, an experience that I will try to forget as quickly as possible. Last year they went to a lot of trouble to interest the public and the needs of children received particular attention.

There was the ambush, a shattering experience, the obstacle course, operating the mortar, the Red Baron's airplane, rides in the troop carriers, and so forth. Certificates were provided for many of these happenings and they continue to be cherished possessions in our family. I remembered last year's excitements as I inched my way through the bowels of H.M.C.S. St. Croix, trying to find something stimulating in staring at yet another fire axe every ten feet.

Last year, somebody cared enough to use a lot of imagination, but this year, they hoped that the magic of ships would be enough—it wasn't.

Last year, there was a vitality in the air—this year they seemed to be just going through the motions.

How about 1974? — John B. Addicott (Ex-Air Force), 3119 Glasgow Ave.

MAURICE WESTERN

Joker in the Dual Rate Deck

OTTAWA — The latest intelligence from the price front suggests that the government is faring badly in its attempt to find an adequate answer to inflation in monetary policy.

While John Turner did attempt to ease price pressures by tariff and other changes, it is apparent from the June report of Statistics Canada that any gains have been swept away by the general inflationary surge. The blame cannot now be placed exclusively on food for "other items" were equally conspicuous in the May advance. As compared with May, 1972, the "all items index" is up by 7.3 per cent, a truly formidable figure by Canadian standards.

The monetary policy now in effect is not easy to understand and the government has made little effort to explain it. For many years we have been told that it is not possible to divide monetary policy, devising one rate appropriate to slow growth areas and another suitable for inflation furnaces like Toronto. Bank experts have dealt with the difficulties in great detail. The basic problem is, however, that money tends, like water, to find its own level.

Subsidized rates of interest are, of course, another matter. They are simply a means of calling the general taxpayer to the aid of this or that meritorious group.

Different Language

But the government is now using different language. On Monday, answering a question by Robert Stanfield about the increase in the bank rate and the reaction of the commercial banks, the prime minister spoke of the "dual bank rate" which, he observed, had been operating for only a month or so.

Later, in reply to David Lewis, he said: "By having a dual system of prime rates, one for big business and one for small business or for areas of the country of slow growth, we are convinced that the banking system will do its best not to restrict funds to small businesses and to the areas of slow growth."

Mr. Turner also used the expression "dual rate" during an exchange on Tuesday.

This apparently has reference to the minister's recent appeal to the commercial banks and to certain advertisements which have been appearing in the newspapers. Mr. Turner is not the first minister of finance to employ moral suasion; references to earlier efforts and the difficulties involved may be found in reports of the Bank of Canada reviewing experience in tight money years.

The bank advertisements, however, say nothing about a dual rate. One, reproducing a letter from the Royal Bank to its branch managers, speaks of the importance of the independent businessman and the need for "vigorous growth in this section of the economy." The key paragraph reads: "Therefore I would like to stress that Royal Bank policy is to give special consideration to applications for loans from independent businessmen. To make this happen I am asking you to use your maximum energy and imagination to developing such applications. If we are able to help smaller, independent businessmen, then in the long run we will be helping ourselves and Canada."

JOHN TURNER
. . . gains swept away

The sentiment is admirable. But there is nothing in the letter to suggest that "special consideration" includes special rates. Banks, like other businesses, seek the best return on investment. They will not secure this by loaning funds at reduced rates when the amount available to be loaned is limited by the policy now in effect. As Mr. Trudeau said on Monday: "This is like other medicine, Mr. Speaker, in that if the bank rate had not been raised then probably the increase in bank loans would have been even greater."

In other words the price of money bars the weaker borrowers; if they cannot afford a given rate, it is difficult to see how they will be helped much by imaginative applications.

Thus the "dual rate" of parliamentary exchanges seem to be the now officially approved description of a policy which has yet to be shown to have very much substance.

It is the government's misfortune that this is happening at the very time when Mr. Basford's housing legislation is before the House. The proposals themselves are not very controversial; in fact there seems to be general agreement that they are marginally helpful; and with the acceptance by the minister of various Conservative amendments, they should pass without difficulty.

The trouble is that they are marginal and will accomplish little for the benefit of the great majority of people seeking to purchase homes with their own resources. They should be of assistance to municipalities in clearing out slums and meeting the needs of those who need subsidized shelter. But for the unsubsidized, private citizen aspiring to home ownership, the prospects remain as bleak as ever.

Things Are Worse

The hard fact is that things have worsened this spring. According to Statistics Canada, the housing index, advanced .8 per cent in May because of increases of .7 per cent and 1.1 per cent in the shelter and household operation components respectively. Within shelter the home ownership element moved up 1 per cent mainly because of increases in the indexes for new houses, homeowner repairs and mortgage interest.

Now mortgage interest is rising again. In general, it will be little affected by the Basford measure which does not deal with the Bank Act or other financial legislation. The accepted Eldon Woolliams' amendments will mean that in respect to certain programs CMHC will be limited to a rate exceeding by not more than one half of one per cent the rate at which money is obtained from the finance department.

So the dream house, for which a young couple may have been saving, will become more dreamlike as we move farther into the year of the great inflation. Mr. Basford persists in saying: "In so far as I and the government are concerned, it is the social right of Canadians to have decent housing at a price they can afford."

At the prices now prevailing, how are most of them to exercise that "right"?

Smaller Cheques in Canada

Following the article which appeared in your issue of June 9 regarding the British Old Age Pension, I have sent the following letter to Mr. Donald Munro, M.P. at the House of Commons, Ottawa:

"I realize that we do not live in your constituency, but I understand from an article in the Victoria Times that you are anxious to hear from people who are drawing the British Retirement (Old Age) Pension.

"My wife and I have been drawing this pension since 1966 and consequently have missed any increases which have been announced since then.

"It seems ridiculous that those of us who are living in Canada cannot get these increases, but that if we resided in the United States we would be eligible to get them.

"It appears that Canada does not have a suitable agreement with Great Britain which would permit the granting of these increases, whereas in so many other countries of the world these increases are permitted.

"If the fault lies with the Canadian government I would ask that steps be taken now to conclude such an agreement with Great Britain, but if the fault lies in the United Kingdom, then the Canadian government should make urgent representations to Great Britain to rectify this very unfair situation.

"Thank you very much for your interest and concern and I wish you luck in your efforts."

I urge all those who are drawing the British Pension to write to Mr. Munro to back up his efforts on our behalf. — W. F. A. Preston, 849 Hampshire.

Pension Problem

With reference to the article "Canada a Costly Haven" in the Victoria Times of June 9, I have been asked if I knew the pension conditions when we came to Canada. The answer is "Yes."

We were not told that the increases in British pensions were paid to pensioners living in Turkey, Israel, Yugoslavia, the U.S.A. etc. etc.

The British Ministry informs me that increases are geared to economic conditions prevailing in Britain and do not affect people "who have chosen to live elsewhere"—particularly, apparently, in the Commonwealth. Is it beyond their understanding that the devaluation of the pound plus the floating of the pound, directly affected the pensions of people living in Canada and elsewhere? The economic conditions resulting from the floating of the pound lowered the pension of a married couple living in Canada by nearly $200 last year. This could have paid their rent maybe for six weeks or perhaps the taxes on their house.

I am told that of 153,000 pensions being paid to people living abroad, 53,000 did receive increases. Why not all?

The British Ministry stated that "Even without increases these pensions still represent good value for money." By whose standards?

It also stated that British contributors and taxpayers would resent paying the increases to pensioners living abroad. Who paid for all the pensions in the years from the start of the scheme? The present pensioners of course and they paid their compulsory contributions and taxes at a time when the pound was worth considerably more than it is now.

Canadians entitled to pensions, living in Great Britain, receive the increases awarded by the Canadian Government and do therefore have more dollars to spend in Britain. Why should there not be a contra account to enable British people to have more money to spend on Canadian goods?

My original enquiry was not made for purely personal and selfish reasons but was made on behalf of all pensioners living in Canada who, whilst prepared to accept the conditions if they applied to everyone, cannot understand why one third should receive increases and two thirds not.

Once again I appeal to all British pensioners to take advantage of Mr. Donald Munro's offer and write to him in Ottawa and also to pass on the information and suggestion to any contacts they may have in other parts of Canada.—Joan Kirk, 4912 Cordova Bay Rd.

60 YEARS AGO

From the Times of June 15, 1913

The twenty-fifth anniversary of the accession of Emperor William to the Imperial Throne was celebrated today throughout the German Empire as a general holiday. The presentation of an address from the American Peace Society by Andrew Carnegie gave the emperor an opportunity of bringing out this aspect of the occasion. He responded to Andrew Carnegie's congratulations on the completion of his 25 years peaceful reign with an emphatic, "I hope we have 25 years more of peace.

VICTORIA TIMES, established 1884, is published every afternoon except Sunday by the Times Publishers, Limited, 2621 Douglas Street, Victoria, B.C. Second class mail registration No. 0625. All undelivered copies and notices of change of address to be sent to the above address. The Canadian Press is exclusively entitled to reprint the local news published herein.

Carrying the Columbia Can

British Columbia Was 'Skinned' In Downstream Deal With U.S. But Only Ourselves to Blame

By IAIN HUNTER

OTTAWA — Any day now we can write "paid in full" across the Columbia River Treaty account.

The final cheque from Washington—$1.2 million U.S. — was due when Mica Dam became operational last month. It represents payment for downstream flood control benefits created by Mica.

That's the last of the nearly $460 million which B.C. gets from the Americans in return for flood control and downstream benefits created by the building of the three treaty dams in the province.

But already Dave Barrett has declared that the province should have been paid more. The U.S. payments, he has calculated, leave B.C. more than $300 million short of the funds it needs to complete the projects covered by the 1961 treaty.

"The Americans skinned us," the B.C. premier announced in December.

At that time he was in Ottawa to try to persuade the federal government to seek a reopening of the treaty to increase the payments to the provincial government.

WAC Took Cash

But it didn't take Prime Minister Trudeau long to point out that B.C. has only itself to blame for the deficit. It was the previous Social Credit government in Victoria, under Premier W. A. C. Bennett, which demanded cash payments from the U.S. instead of its share of downstream power — power which in these energy-hungry times has a far higher value than it did when the treaty and its protocols were negotiated in the early Sixties.

Since then, documents tabled in the House of Commons have shown that B.C.'s representatives on the Ottawa-Victoria policy liaison committee which directed the treaty negotiations ignored clear signs that financial trouble lay ahead and pushed for short-term economic and political benefits at the expense of greater long-term costs.

If British Columbians were skinned, the documents show, it was W. A. C. Bennett, and not the Americans, who wielded the sharpest knife.

Barrett, if he hasn't already done so, would do well to read his copies of the documents — the minutes of the policy liaison committee meetings — before pressing his case any further.

The minutes of the 13 meetings between 1959 and 1961 reveal clearly the Socred government's strategy during the negotiations — full of shifts and surprises which baffled the Conservative government of the day in Ottawa and which more than once provoked angry outbursts from the federal representatives.

Although Bennett himself wasn't at any of the meetings — though, as was public knowledge at the time, he rudely avoided meeting with federal cabinet ministers when they were in Victoria for some of the sessions — his shadow was continuously over the negotiating table.

Anyone reading the minutes can almost see the then resources minister, Ray Williston, scuttling out of the meeting to report to his premier to receive his next set of orders, frequently resulting in full-scale retreat from previously agreed-upon positions.

And though the B.C. representatives stressed more than once that Bennett's pet — Peace River development — didn't have priority over development of the Columbia, one can see between the lines the premier's cunning in pursuing his two-river policy behind the backs of the federal negotiators.

Victoria saw, and expressed its concern for, early in the negotiations, the possibility that inflation would work to the disadvantage of those having to build and operate the treaty dams.

At the beginning, the B.C. government was telling the federal representatives that the Americans must bring power benefits back to the B.C. border — the province at that time wasn't talking in terms of lump sum payments in lieu of power.

Proudly, the politicians from Victoria insisted that the province build and operate the dams itself. But by shutting Ottawa out of a share of the proceeds, they ensured that B.C. would have to face alone the financial deficit which Barrett is now complaining about.

Bennet's abrupt rejection of the federal government's offer to set up a federal-provincial partnership marked the low point of relations between Ottawa and Victoria during the negotiations.

Tory MP Alvin Hamilton, who, as Northern Affairs and National Resources Minister and later as Agriculture Minister was joint chairman, with Williston, of the meetings, puts it this way:

"B.C. now is squealing like a stuck pig. But the people of B.C. who supported Social Credit in (provincial elections) have got to carry the can."

'Can of Worms'

He says the treaty shouldn't be reopened simply because the present NDP government in Victoria wants to correct the mistakes of its Social Credit predecessor.

"It's still a good deal. The boobs (which were made) were Canadian boobs, and by Canadian boobs I mean B.C. boobs," he says.

Senator Arthur Laing, who was Northern Affairs Minister in the Liberal government when final financial arrangements were worked out between the signing of the treaty in 1961 and the approval of the federal-provincial accord two years later, also opposes any suggestion that the treaty should be reopened.

"That would be anathema to me — it would open up a whole can of worms," he states. Given the current trade controversy between Canada and the U.S. and the unforeseen energy shortage south of the border, Laing warns, what Canada might gain from reopening the Columbia treaty it would probably lose in other areas of economic relations with Washington.

The day we gave it away

Clearly, Ottawa must view Barrett's initiative as coming at a most inopportune time.

At the first meeting of the federal-provincial policy liaison committee in Ottawa in April, 1959, B.C. representatives expressed concern over a reference by U.S. authorities to a proposal that downstream power benefits should be paid for at agreed "monetary values."

This, the Victoria experts argued, might be an escape clause for the Americans if at some future date atomic power could be generated at lower cost than the U.S. share under the treaty.

As a consequence, Victoria and Ottawa, according to the minutes, "agreed that payment in power should be insisted upon."

At the next meeting which was held in Victoria in May of that year, Williston stated that Canadian representatives on the International Joint Commission where the actual treaty was being negotiated should find out if the U.S. intended to return B.C.'s share of downstream benefits in the form of power.

"Power is essential to the industrial future of the province," the resources minister said, "otherwise, we would be assisting the Pacific Northwestern States which have a similar and competitive economy to that of British Columbia."

Robert Bonner, B.C.'s attorney-general at the time, stated in May of 1959 that he "could see final costs in excess of present estimates as a distinct possibility."

Peace River Too

But by the summer of 1960 the Social Credit government in Victoria began switching away from its previous insistence that payment should be in the form of power delivered at the border. What prompted this switch, apparently, was Bennett's insistence on developing both the Columbia and Peace rivers at the same time.

Canada, in its negotiations with the U.S., was pressing for construction of three projects on the Columbia on the Canadian side — at Mica Creek, High Arrow-Duncan and at Bull River-Dorr in the East Kootenays.

But in February of 1960, the B.C. representatives first raised their objections to this last project on the grounds that it would cause major flooding in the East Kootenay area and cut east-west communications in the province. Victoria announced that it preferred to allow the Americans to build the Libby Dam south of the border instead.

The B.C. representatives stated that their government supported an early start on Columbia River development "provided that initial projects are of relatively low cost, yield early returns and are generally acceptable to the public."

At a meeting of the committee in June of 1960 in Ottawa, Williston read a long prepared statement, including the claim that "B.C. had no intention of timing the Peace River project between the High Arrow and Mica projects."

The provincial minister put on the record his government's concern "about the disadvantageous direction which the negotiations (with the Americans) have recently taken."

Victoria was of the opinion, Williston said, "that federal representatives have overlooked the position of this province and seem prepared to disregard provincial planning for development unless it happens to dovetail with the viewpoint of the national government."

'Insulting'

"Bloody insulting," Hamilton says of the statement. "They just handed it to us without any warning." However, the federal minister didn't take it lying down.

"Any weakening of Canada's bargaining position which may have occurred is directly attributable to the all-too-apparent reluctance or unwillingness of British Columbia to stand by the proposal originally agreed upon for three Canadian storages," he snapped, according to the minutes.

But the biggest blow-up came in December of 1960 after Ottawa offered to lend Victoria an amount equal to half the cost of development on the Columbia at the going interest rate plus handling charges.

Bennett, ignoring the presence of Fulton and the federal representatives in Victoria for a meeting of the policy liaison committee, publicly rejected the offer Dec. 8 and announced B.C. would go it alone. There were too many strings attached to the federal proposal, he said.

Fulton, Hamilton recalls, lost his temper.

"It is necessary at this time to record the position of the federal government in the light of the discourteous and ill-considered rejection by British Columbia of the extremely generous offer of financial assistance made by the federal government," is the way he began a statement to the committee the next day.

Ottawa remained ready to continue negotiations for a treaty "notwithstanding the rudeness of Premier Bennett's rejection of our offer yesterday and the misrepresentations contained in that rejection."

Any responsibility for delay or failure in negotiations with the U.S. would rest squarely with B.C., Fulton declared angrily. He recorded the federal government's "distaste" for the provincial government's tactics, and its disapproval for Bennett's public rejection of an offer which should have been discussed by the committee.

"It can only be concluded that either there was a deliberate attempt to mislead or that decision to reject was made before Mr. Fleming's (federal Finance Minister Donald Fleming's) letter was received," Fulton stated.

He concluded with a prophetic warning: "We hope the British Columbia government will reconsider the position it has taken because its rejection of the federal offer can only be at the expense of the people of this province."

But Bennett did not budge from his position. The province — i.e., Bennett — and no federal-provincial partnership would control power development in B.C.

So much for the financial arrangements behind the treaty which the committee agreed in February of 1960 would be worked out "on the basis of friendly negotiations."

Cost Study

There was only one more meeting of the policy liaison committee. It was held in Ottawa Jan. 3 and 4, 1961, when B.C. agreed formally that it was prepared to proceed with Columbia River development in accordance with the treaty then being negotiated.

Fulton sought this assurance from Williston after learning that the B.C. cabinet had passed an order-in-council ordering the newly-established B.C. Energy Board to investigate the costs of both the Columbia and Peace projects. It obviously caused Ottawa to wonder just how much priority the Columbia held over Peace development, and the U.S. wondered if it signified a delay in the signing of the treaty.

But Ottawa apparently accepted Victoria's brushing off the order as a mere technicality to speed up the preliminaries to treaty ratification. On Jan. 17, the treaty was signed by President John Kennedy and Prime Minister John Diefenbaker.

Millions Out

And it was not until 1964 that the question of payment by the U.S. for downstream benefits was settled. Formal ratification of the treaty by Prime Minister Lester Pearson and President Lyndon Johnson took place at a Peace Arch ceremony Sept. 16, 1964.

In March of 1972, after years of NDP charges that B.C. had been sold down the Columbia River, Williston admitted in the legislature that estimates of treaty dam costs to be covered by U.S. payments were out by $118 million, but said federal miscalculations were as much to blame as B.C.'s.

By late last year the underestimate had grown to $307 million, according to Barrett.

Hamilton says the Diefenbaker government tried its best to refuse to let Bennett make the costly mistake of selling off his share of downstream power for cash by refusing to ratify the treaty. He estimates that the province, based on a 1963 evaluation of water resources in the U.S., loses $3.5 million a year for the Columbia waters which flow through American installations.

Even so, Hamilton insists, the Columbia River Treaty is still a "good deal" for Canada, and shouldn't be reopened as Barrett proposes.

"Just how do you go back to a partner who has lived up to an agreement which benefits him as well and say 'let's do it over again?' " he asks.

Barrett can't just leave that up to Ottawa to worry about. This tactic doesn't seem to be working on the Skagit River. It's less likely to work on the Columbia.

Work Made for Morons

By MARTIN ADENEY
Manchester Guardian

Two weeks ago the Ford plant at Dagenham took newspaper advertisements to recruit a thousand more workers. Under a picture of a couple inspecting new furniture, it said: "True, you have to be fit — because it's tough going, and have a good industrial work record — because we want stayers. But it's worth it!"

Is it though? "A robot could do it. The line here is made for morons. It doesn't need any thought. They tell you that. 'We don't pay you for thinking,' they say. Everyone comes to realize that they're not doing a worthwhile job. They're just on the line for more money. Nobody likes to think that they're a failure. It's bad when you know you're just a little cog. You just look at your pay packet — you look at what it does for your wife and kids. That's the only answer."

★ ★ ★

Or: "It's a relief when you get off the moving line. It's such a tremendous relief. I can't put it into words. When you're on the line it's on top of you all the time. You may feel ill — not one hundred per cent. But that line will be one hundred per cent. Being on sub-assembly is like getting off the roundabout. You know, day in and day out, never stopping. I still have nightmares about it. I couldn't go back on that line.

Those are quotations from a book, "Working for Ford" by Huw Beynon, which has just been published by Allen Lane and Penguin. It is a book which relies heavily on the taped conversations of Ford workers at the Halewood plant on Merseyside to give an impression of what life is actually like for the car worker who is constantly attacked in the press for his willingness to down tools or demand more money.

★ ★ ★

Its heroes are the men who solidly put up with the unfordozey newcomer can last just two shifts, ending up several stations down the line because of his slowness, falling over, being sworn at, getting in other workers' way, and secondly the shop stewards, and the union organizer catching the bus at the end of the line in pouring rain to speak at meetings.

"What gives me the most trouble on my section is the overtime rota. You will always get some clever so-and-so who will say 'I'll bet you are doing all right out of it,' so I never work overtime at all," says one steward.

"During a strike a man whose judy is working is obviously better off than the man with a wife and three kids about the house. So you are bound to get some backbiting. 'Oh it's all right for him; his missis keeping him in ale and ciggies.' A steward can't afford to get mixed up in that sort of thing, especially a senior steward who may have to recommend to the men that they stay out," says another.

It is difficult for someone who has not worked on the shop floor to come to terms with the depths of ingrained suspicion of management that can exist, so that everything appears in the most cynical light. The book gives examples of managerial ruthlessness from Henry Ford down to the planting of parts in a steward's haversack by a disgruntled Halewood supervisor.

★ ★ ★

But because it is so straightforward, the reported conversation of a small group in one complex, the overall picture is always seen through the same pair of eyes.

Six months ago this view of the car workers' struggle might have seemed more adequate than it does now, after the confusion and clear lack of militancy shown by Ford workers in their confrontation with the company this spring. No doubt the book's author will point to his conclusion, which gives them high marks for resolve but complains: "There is little evidence that they have been able to link their struggles positively with those of other workers. Their battle has produced no radical political demands."

★ ★ ★

He would like to see a more basic political campaign — though one explanation for the lack of impact of strike calls earlier this year at Ford was that they were linked by speakers with an anti-government rather than an anti-management campaign.

He argues that there has been no systematic policy of attacking managerial prerogatives. It has all been ad hoc. Unlike miners, car workers cannot see any particular sense in having state control over their factories. They hate the car plant in a way that miners never hated the pit.

Things may be changing a bit. Ford workers, as one of the national union negotiators never tires of pointing out, are intelligent people.

This time the non-economic demands don't seem to have got very far, but it was perhaps significant that faced with a choice of more money or slightly less money and two days a year more holiday from the plant, the workers chose the latter.

Money the Only Reward On Auto Assembly Line

ROUGH CEDAR CASHWAY SPECIAL
1x8 BOARDS ONLY 15c LIN. FT.

We have in stock 4x4 and 6x6 Cedar Posts, 1x6, 1x10, 1x12 Rough Cedar, 2" Cedar Planks at CASHWAY PRICES

LUMBER
2 x 4 Utility
CASHWAY PRICE PER M
145.00
Lots of Cashway Bargains on Lumber

RANGE HOODS
CASHWAY SALE SATURDAY ONLY
21.95
30" — 2-Speed
White, Avocado, Copper, Harvest Gold

ARBORITE
4 x 8 Sheets
CASHWAY SPECIAL SATURDAY ONLY
FROM, SHEET
10.50

FIBERGLAS PANELS
White, Yellow, Green, Clear
CASHWAY PRICE
8 Ft. Panels 3.95
12 Ft. Panels 5.95
SATURDAY ONLY

HARDBOARD PANELS
4 x 8 x 1/8
CASHWAY PRICE
1.95
Other sizes in stock at Cashway Prices.

PEGBOARD PANELS
4 x 8 x 1/8
CASHWAY PRICE
2.95

PRE-FINISHED PANELS
Emerald Elm, Golden Elm
Embossed V-Grooved
CASHWAY PRICE
6.95

FENCE STAIN
Brown — Green — Red
Charcoal
CASHWAY PRICE
2.95
SATURDAY ONLY

Pre-Hung Doors
2'6" x 6'8" x 1 3/8"
Quality Hardware
CASHWAY PRICE
24.95

HOME BUILDERS
Buy your lumber for cash and save.
FREE QUOTATIONS — WE WILL SAVE DOLLARS FOR YOU!

Cashway Lumber Prices

SLEGG'S CASHWAY LUMBER
3955 Quadra Street 479-7151
Sidney Branch, 9764 Fifth St. 656-1125

Open 7:30 a.m. to 5:30 p.m. 6 Days a Week

Council Stalls Hotel Project

City council shied away Thursday from giving preliminary approval to a proposed $10 million hotel-apartment development on the Bapco Paint site at Laurel Point.

After Ald. Percy Frampton voiced strong opposition to certain aspects of the proposals by CIL Properties Ltd., council decided to table a favorably-disposed report from its Advisory Planning Commission until the matter can be discussed by a commitee of whole council.

Such sessions are normally held in camera. The suggestion came from Mayor Peter Pollen.

In expressing his concern, Frampton cut short an attempt by zoning committee chairman Ald. Mike Young to get council endorsement of the APC report, which suggested preliminary negotiations toward a land-use contract with the developer subject to certain criteria for land consolidation and general design.

Frampton said flatly there should be no development, as proposed, on the seaward side of Montreal or Belleville. The narrow collar of public open space around the mini-headland, which the developers envision, is far too small and the entire area should be given over to a park, he said.

This would be possible, he maintained, by shifting the entire development slightly south and back from the water.

"It will be another 100 years before we get a chance like this to get waterfront property," he added.

Ald. Tom Christie felt Frampton could have "something on the ball," and said his idea should be considered.

But Ald. Alf Hood pointed out that a sizable chunk of Bapco-owned land lies on the seaward side of Montreal and Belleville, and a park proposition would therefore be costly to the city.

In any case, he said, the park idea is impracticable because the prevailing wind conditions are not conducive to such use.

"We have two parks on Belleville now and you don't see people sitting there."

The CIL development proposal involves an exchange of land equities — the city agreeing to certain road closures in exchange for guaranteed public access to the waterfront — as well as the lease of land and waterlots from federal Ministry of Transport.

The APC has suggested these negotiations proceed provided certain conditions are fulfilled, including stipulations of a maximum height of 140 feet, total floor area of 455,420 square feet (nearly 80,000 square feet less than CIL originally proposed) and site coverage not to exceed 27 per cent.

On another aspect of planning, council agreed to publish the APC-approved Central Area Study, which proposes a complete new zoning policy for the central area of the city, so that public reaction can be sounded out.

Young stressed publication of the document does not imply council endorsement of the policies.

Hood, noting that only "marginal feed-back" had been received on earlier studies dealing with Victoria West and James Bay, said it was imperative that council canvass the widest possible reaction to the Central Area Study because of its "far-reaching implications."

Copies of the report should be sent to certain groups and associations such as the local branch of the Community Planning Association of Canada and the Architectural Institute of B.C., he said.

City Hall Pact Delayed

A contract agreement granting city hall inside workers wage increases of more than 20 per cent will remain unsigned until city council members have gone through it carefully, clause by clause.

Thursday's decision to table the relevant bylaw came after Ald. Mike Young raised the possibility that the form of contract has been "changed rather substantially" from what council approved several weeks ago.

Young gave no indication what the changes were, other than saying they concern non-monetary aspects of the agreement.

Council decided to discuss the matter fully at its next in-camera session.

3 Workers Die In Quebec Mudslide

TEMPLETON, Que. (CP)—Three workmen were killed and one injured when a 25-foot-deep excavation collapsed Thursday at a construction project.

The three men killed were buried alive while the fourth man was buried up to his neck.

Rescued by other workers, he was taken to hospital with undetermined injuries.

Recovery of the bodies was hampered by a second slide about 30 minutes later.

Witnesses said the sides of the excavation were not shored by timber and that the slide about 50 feet long.

COLTS GRAB TACKLE

BALTIMORE (AP)—Baltimore Colts have obtained defensive tackle Joe Schmiesing from Detroit Lions in exchange for an undisclosed National Football League draft choice.

Maverick Tory Stevens Dies

VANCOUVER (CP) — Henry Herbert (Harry) Stevens, 94, one of the last surviving members of R. B. Bennett's Conservative government of the 1930s and the architect of the former prime minister's downfall, died here Thursday.

Stevens was the founder of the Reconstructionist party in 1935 when he split with the Conservatives and the Reconstructionists ran 170 candidates in the then 245 federal ridings.

The splinter party drew 400,000 votes and shattered the Conservatives under Prime Minister Bennett, who retired three years later to Britain and a peerage.

Stevens was the only Reconstructionist elected. He lost his Vancouver-Centre seat in 1940, tried again in the riding in 1949, was beaten again and subsequently retired from politics.

The one-time Tory cabinet minister rejoined the Conservatives in later years.

Stevens, who moved to B.C. from England with his family when he was 16, began a one-man crime-busting crusade in Vancouver shortly after the turn of the century.

His battle, which culminated in the resignation of the police chief, was rewarded with a city council seat in 1910, and the following year he won the Conservative nomination for the Vancouver riding.

Stevens won election easily and headed to Ottawa with another freshman MP from the West, R. B. Bennett of Calgary, who was destined to become prime minister 19 years later.

After sitting on the back benches, he finally was given a cabinet post in 1921, the trade and commerce portfolio in the Conservative administration of Arthur Meighen. The government was toppled later the same year.

The West Coast Conservative's life in the Commons was filled with incidents, three of them national in scope.

In 1924, he attacked William Lyon Mackenzie King's proposal to spend $70 million for construction of merchant ships. He fought the proposal hard and was vindicated when the Liberal government dropped the scheme.

In 1926, Stevens toppled his first government. He headed an investigation into the Liberal government's poor administration of the federal customs service, turning up a wealth of incriminating evidence. King's government later resigned.

But his most famous battle came in the 1930s, when he led a bitter fight that culminated in Bennett's government resigning in 1935.

It began in late 1933 when Stevens, then trade and commerce minister, bitterly attacked a number of large corporations, department stores in particular, for alleged price fixing and illegal purchasing procedures.

The accusations split the cabinet and the prime minister finally agreed to set up a parliamentary committee to investigate price spreads and mass buying.

Stevens was angry at the government's handling of the subsequent report and finally resigned in 1935, splitting the party. Many Conservative MPs urged him to battle Bennett for the leadership, but he refused, instead forming his own party and ultimately toppling his old party.

PEETZ TACKLE

Geriatric Care Study Urged

By GLENNIS ZILM

VANCOUVER (CP) — Health care for the aged is "generally incomplete" and no province appears to be preparing for the coming geriatric population explosion, says the Canadian Medical Association (CMA).

A resolution Thursday from the annual meeting of the CMA's governing body, the 250-member general council, recommended a review of all community programs for the aged.

Elderly patients with long-term illnesses now occupy a quarter of the beds in regular hospitals, the resolution of the committee on community care said, and this indicates "shortcomings in . . . rehabilitation and community services."

The number of doctors trained in care of the aged "is very small; only two provinces in Canada . . . have them."

Dr. J. E. Moriarity of Calgary, the committee chairman, said in an interview that the medical profession has been forced into providing care because of public apathy.

"Grandpa isn't welcome into the small family home of today and the family convinces itself that he would be better off in hospital."

The elderly make up 10 per cent of Canada's population and their numbers are growing, he said. They still can make major contributions to the community, but being old is considered a sin.

The community health committee also recommended that community-wide chest x-ray surveys for tuberculosis be abandoned except in communities where the disease is common, with at least one case found for every 5,000 x-rays.

JEUNE BROS.
FOR
HIKING BOOTS

RENT-TO-OWN
ELECTROHOME
COLOR TV
From Only
18.89 per month
3 Year Guarantee
All Parts and Labor
CITY CENTRE TV
2970 Shelbourne 477-6971
next to Kmart in the Mall
10 a.m. to 10 p.m. daily

Woodward's
MAYFAIR
PANCAKE BREAKFAST
ONLY 25¢ ON THE MALL
Saturday, June 16th
KIDS! Treat Dad to a Pancake Breakfast . . . for Father's Day. Enjoy pancakes and sausages being served at 8:30 a.m. to 11 a.m. A real treat for Dad and the whole family. Only 25c per serving. All proceeds go to CKDA Good Samaritan Fund.

Take Off Fat With Home Recipe Plan

It's simple how one may lose pounds of unsightly fat right in your own home. Use this home recipe dietary plan. It's easy, no trouble at all and costs little. Just go to your drug store and ask for Naran Reducing Plan. Pour liquid into a pint bottle and add enough grapefruit juice to fill the bottle. Take two tablespoonsful twice a day as needed and follow the Naran Reducing Plan.

If your first purchase does not show you a simple easy way to lose bulky fat and help regain slender more graceful curves; if reducible pounds and inches of excess fat don't disappear from neck, chin, arms, hips, abdomen, calves and ankles just return the empty carton for your money back. Follow this easy way endorsed by many who have tried this plan to help bring back alluring curves and graceful slenderness. Note how quickly bloat disappears, how much better you feel. More alive, youthful appearing and active.

Northern Light brings an end to heavy whisky.

Wiser's Northern Light, a fast-growing Canadian favourite, is now in B.C. It'll open your eyes to how great a Canadian whisky can be.

We left out any trace of harsh or heavy taste. Instead you get superbly bright, smooth flavour that brings out the best in every mixer, and every occasion. Try it today. You'll see the light.

Wiser's Northern Light. One of the smoothest whiskies ever blended in Canada.

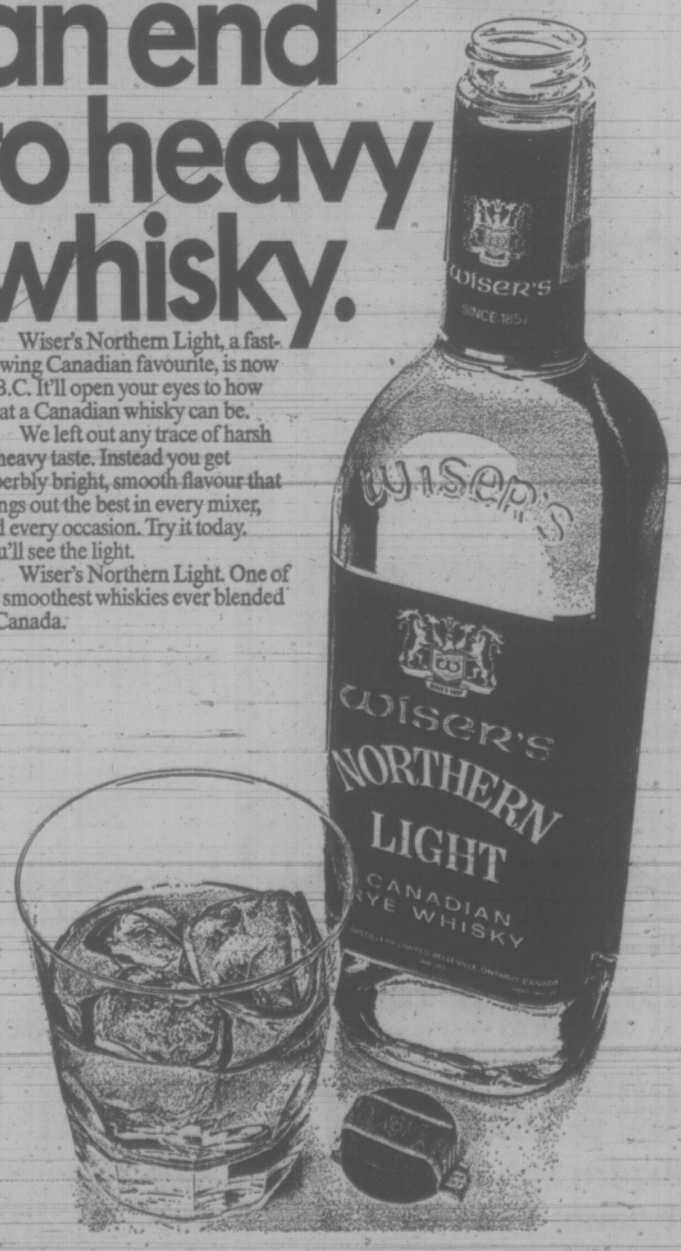

Who owns a Credit Union?

Who cares?

You should.

It's a fact of life. . .the owners of any successful business get a lot of benefits that ordinary customers don't.

At a credit union, every one who does business there--either as a depositor or a borrower--automatically becomes an owner-shareholder. He has a direct say in the policies of his credit union and at year end receives a share of its earnings. Nearly half a million British Columbians now profit by using credit unions as a great place to save or borrow.

FOR INFORMATION ON CREDIT UNIONS AND THEIR SERVICES

fill in and mail this coupon to:
Credit Unions
P.O. Box 2038
Vancouver 3, B.C.

Name_____

Address_____

City/Town_____ Prov._____

3

PROVINCIAL CREDIT UNION · ALL SHARES AND DEPOSITS GUARANTEED · SHARE AND DEPOSIT GUARANTEE FUND

Credit Unions

Who owns those other places where people save or borrow?

GREATER VICTORIA
SAVINGS CREDIT UNION
Perpetual Help Credit Union
Victoria Federal Employees Credit Union
1001 Blanshard — 388-4408

VICTORIA PROVINCIAL
Government Employees CREDIT UNION
547 Michigan
382-5105

WEST COAST
SAVINGS CREDIT UNION
239 Menzies — 386-6355
Colwood Shopping Plaza — 478-7713
6689 Sooke — 642-3175

COAST TO COAST
NEWSPAPERS SELL THE MOST

Drury Missed Role

TORONTO (CP)—Former auditor-general Maxwell Henderson says treasury board president Charles Drury, "by his own admission to me," never understood the function of the auditor-general.

Henderson, writing in the July issue of Maclean's, says Drury "could never understand why we reported all those 'non-productive' expenditures in our reports, and I had to explain to him that it was done by order of Parliament."

Henderson, who served as auditor-general from 1960 until he retired this year, said "although, like my predecessor, I had always gone to the minister of finance with my problems, Drury set himself up as the one person in government deputed to deal with me. His actions showed that he clearly meant to put me in my place."

Henderson, whose annual reports to Parliament were a source of irritation to both Liberal and Conservative governments, warns that the office of auditor-general is in graver danger than ever before.

"I can see that unless this post is strengthened—and soon—two results are bound to follow.

"First, the staggering toll of waste, fraud, duplicity and ordinary stupidity that costs the Canadian taxpayer millions of dollars every year will continue to climb.

"Secondly, the ultimate control that Parliament wields over the purse strings of the nation will continue to diminish."

NDP Vote Saves Liberals

OTTAWA (CP) — New Democrats plugged the leaky minority government breakwater as expected Thursday night, turning back another non-confidence motion in the Commons that could have swept the country into a general election.

Twenty-three New Democrats joined 97 Liberals and eight Social Credit members to defeat 128 to 89 a Progressive Conservative motion condemning the government for mishandling the economy.

It was a foregone conclusion, however. The NDP indicated earlier it would not bring down the government on another party's motion.

This was the third non-confidence vote—other than traditional opposition motions in the throne speech and budget debates—that the government has survived since Parliament opened in January.

Roch LaSalle (Ind—Joliette) voted with the 88 Conservatives present. Forty-six members were absent for the vote.

Had the motion carried, an election would have been likely. The only other alternative open to Prime Minister Trudeau would have been to recommend that the Governor-General turn power over to the Conservatives.

Standing in the 264-seat Commons is: Liberal 109, Conservative 107, NDP 31, Social Credit 15, Independent two.

The Conservative motion said the House no longer has confidence in a government which, "by its weak and stubborn adherence to outmoded policies, increasingly burdens the people of Canada with grievous cost-of-living increases."

Conservative speakers said during several hours of debate on the motion that rocketing living costs are unbearable.

James Gillies (PC—Toronto Don Valley), sponsor of the motion, called for an immediate 90-day freeze on incomes, prices, rents, dividends and profits. This has been the major plank in Conservative economic policy this year.

Finance Minister John Turner said a freeze would solve nothing. Many price increases were caused by world shortages created by unusually heavy demand.

8 PHONE FIRMS SPENDING $90M

VANCOUVER (CP)—The eight member companies of the Trans-Canada Telephone System will spend about $90 million during the next three years to expand and maintain their inter-company telecommunications network.

The expenditure was approved here Thursday at a TCTS board of management meeting attended by officials from all eight companies.

Capital projects to be undertaken during 1973, 1974 and 19775 include expansion of the TCTS digital data network, the coast-to-coast microwave routes, and switching facilities on the long-distance network.

The largest single expenditure, $36 million, is earmarked for expansion of digital facilities across Canada. This includes expansion of the dataroute, the digital data service unveiled by TCTS in February, 1973 and development of DUV (Digits Under Voice) facilities in 1974 and 1975. DUV technology uses a portion of the radio spectrum, presently not in use, to transmit a digital bit stream.

ENERGY PROBE URGED

CALGARY (CP) — A crown corporation should be set up to develop oil and gas in the Canadian north, Walter Gordon, former minister of finance and president of the privy council, said Thursday.

He also called for public inquiries into Canadian energy resources and needs and the means of getting Arctic oil and gas to other parts of the country and for export.

Gordon made his views on oil and gas development in the north in a debate sponsored by the Banff School of Advanced Management, attended by more than 500 persons, many of them oil company executives.

$11,446 Said Minimum Needed Pay

WASHINGTON (AP) — A typical United States family of four requires $11,446 annually to maintain a moderate standard of living, the U.S. labor department says.

The same family can live at an austere level for $7,386 or at a level allowing some luxuries for $16,558, the department said Thursday.

The costs, calculated for fall, 1972, rose four per cent for the moderate and higher budgets and 2.4 per cent for the austerity budget over the previous year. The smaller increase in the austerity budget resulted from a reduction in federal income taxes for that wage bracket.

The budget is based on a family living in an urban area with a 38-year-old father who is an experienced worker, his non-working wife, their 13-year-old son and eight-year-old daughter.

The budgets do not represent how families actually spend their money but makes assumptions about living costs.

Lower-budget families live in rental housing without air conditioning, use public transportation or a used car and do most of their own washing and cooking.

Higher-budget families live in a house, buy a new car every four years and can afford more household goods and paid services.

CONGRATULATIONS
to the
GRAIGFLOWER MOTEL
We were proud to be a part of this new development . . . painting and decorating by Goldsbury.
GOLDSBURY PAINTING & DECORATING
2304 Millstream Rd. 478-2285

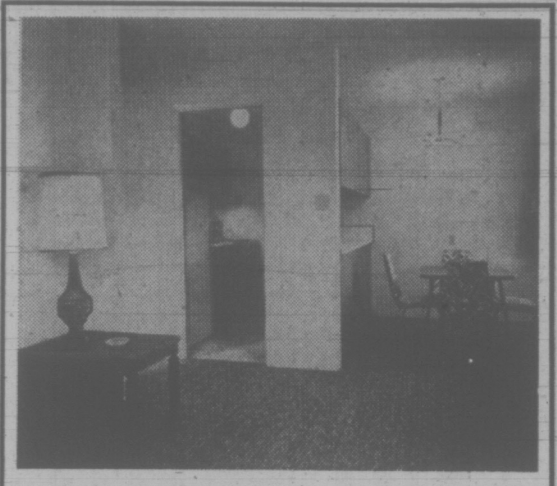

The Craigflower Motel offers first class accommodation for guests, whether their stay is for a day, a week or a month. Shown above is a view of a typical suite, with convenient dining area, large living-room and modern electric kitchen. The newly enlarged and redeveloped section of the Craigflower Motel opened for business this weekend.

NOW COMPLETE . . .
The Enlargement and Development of Victoria's Original Motel

Craigflower
The Sociable MOTEL
New Facilities . . .

On the site of the Craigflower Motel are the lovely cottages that were the finest of their day, the original Auto Court in Victoria, that opened 35 years ago. In a continuing programme of development and improvement, these cottages were completely stripped out and re-built and re-finished to create modern luxury units for single guests or families alike. Two years ago Phase II was completed when a 2-level Motor Hotel was added, offering still more accommodation of a finer level for those who like to be close to everything, yet in a country setting.

Now we mark the completion of Phase III, with the addition of another 2-level section that unites with the original cottages and motor hotel unit to create a magnificent complex on the enchanting grounds that overlook the Gorge Waterway. The most recent extension contains, along with motel units and one and two-bedroom suites, a lovely rooftop swimming pool and a 44-seat restaurant for the convenience of our guests. And there's air-conditioning too.

And Now 108 Modern Units!

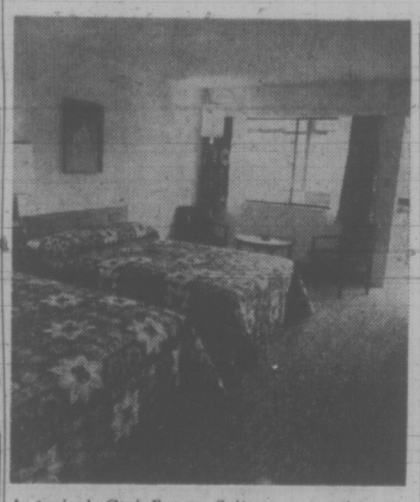

A typical Craigflower Suite . . . outstanding furnishings and a convenience-comfort-oriented layout. Some suites even have Waterbeds.

- Bachelor Suites
- 1 and 2 Bedroom
- Modern Electric Kitchens
- Colour TV
- Queen-Size Beds
- Phones in All Rooms
- Coin Laundry
- 40'x20' Heated Swimming Pool
- New 44-Seat Air-Conditioned Restaurant
- Boating, Cycling

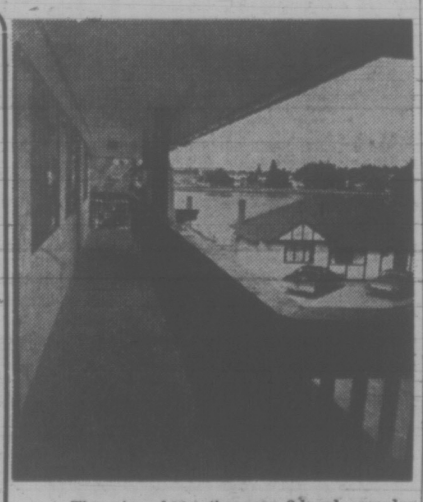

The view from the new 2-level complex at Craigflower Motel . . . overlooking the famous Gorge Tidal Waterway that winds to the sea.

CRAIGFLOWER COMFORT
Close to Everything . . . Including Country Quiet

Guests at the Craigflower Motel can be certain of RELAXATION . . . 2½ acres of scenic beauty and picturesque splendour. Flowers, birds, trees and blue water create that country atmosphere . . . yet you're only 10 minutes from downtown shopping, restaurants and night life. Interesting historic buildings are in the neighborhood, too . . . and be sure to enjoy an early evening canoe or boat trip along the Gorge waterway.

101 Island Highway in Victoria 384-6330
Owned and Operated By CONCORD DEVELOPMENT CORPORATION LTD.

SALUTE To The CRAIGFLOWER MOTEL
Best wishes from the suppliers of MOFFAT Ranges and Refrigerators by GSW.
ACTIVE DISTRIBUTORS LTD.
813 Princess Street 384-2464

CONGRATULATIONS
to the
CRAIGFLOWER MOTEL
From
ASSOCIATED SHEET METAL PRODUCTS LTD.
875 Viewfield Road 385-4100

SALUTE To The CRAIGFLOWER MOTEL
Van Isle provided all Swimming Pool Equipment and Accessories for their new 40' by 20' pool.
VAN ISLE WATER SERVICES LTD.
2110 Douglas Street 383-7145

CONGRATULATIONS
to the
CRAIGFLOWER MOTEL
From
CHAMPION CONCRETE PUMPING LTD.
6403 Central Saanich Road 652-2233

SALUTE To The CRAIGFLOWER MOTEL
Sealy Western Ltd. Contract Sleep Products provided all mattresses, box springs and dual-purpose sofas at Craigflower.
SEALY (WESTERN) LTD.
Makers of Sealy Posturpedic Mattresses
3311 E. Oak Street 384-1631

CONGRATULATIONS
To The
CRAIGFLOWER MOTEL
General Contracting by
A. H. WINTER & SON CONSTRUCTION LTD.
320 Arnold Street 384-3828

SALUTE To The CRAIGFLOWER MOTEL
A lot of concrete was needed . . . we at Trio were pleased to deliver the goods.
TRIO READY MIX (1971) LTD.
773 Cordova Bay Road 658-5235

SALUTE To The CRAIGFLOWER MOTEL
We were happy and proud to provide floor coverings, draperies and bedspreads. Our congratulations.
EDGAR & MINER CONTRACT INTERIORS
506 Fort Street 385-1221

CONGRATULATIONS
to the
CRAIGFLOWER MOTEL
We add our best wishes to Craigflower on their new extension and facilities.
HIGHLAND
Plumbing and Heating Ltd.
1660 Sarita Place 477-9323

SALUTE To The CRAIGFLOWER MOTEL
The dealer for PIONEER CHAIN SAWS salutes Victoria's pioneer Motel on its enlargement.
ALF BECKER & SONS
2981 Tillicum Road 384-6414

CONGRATULATIONS
to the
CRAIGFLOWER MOTEL
They called upon Henson for Excavating and Trucking.
HENSON BULLDOZING LTD.
1580 Trans-Canada Highway 479-4234

SALUTE To The CRAIGFLOWER MOTEL
Congratulations to the Developers from the Suppliers of modern equipment—glassware, china and cutlery.
RUSSELL FOOD EQUIPMENT LTD.
"Everything for Modern Food Service"
1942 Blanshard Street 382-6533

CONGRATULATIONS
to the
CRAIGFLOWER MOTEL
We were pleased to be able to provide roofing and ventilation for this new development
SMITH-ANDERSON CO. LTD.
ROOFERS
520 Ardersier 386-3491

SALUTE To The CRAIGFLOWER MOTEL
Electrical contracting by another old established Victoria firm.
A. H. DAVIES
Electrical Contractor
3267 Wicklow 383-4387

TORONTO MARKET TRADING

In addition to Canadian Press stock reports, bond and mutual fund prices, market quotations also are supplied by the following firms or agencies: Investment Dealers' Association of Canada, Richardson Securities, Royal Bank of Canada, Pemberton Securities, A. E. Ames & Co., Annett Mackay Ltd., Bongard Leslie & Co. Ltd., and Vancouver Stock Exchange.

TORONTO CLOSING STOCKS
Distributed by CP

Toronto Stock Exchange—June 15

Complete tabulation of Friday transactions. Quotations in cents unless marked $. z—Odd lot, xd—Ex-dividend, xr—Ex-rights, xw — Ex-warrants. Net change is from previous board-lot clos-

A—B

Stock	Sales	High	Low	Close	Ch'ge
Abitibi	4630	$10¾	10¼	10¼	
Acklands	910	$11½	11¼	11½	+ ¼
Acme Gas	2000	13½	13½	13½	+ ½
Acres Ltd	215	$13¾	13¾	13¾	— ¼
Acres A pr	225	$45	44¾	44¾	
Acres wt	605	225	215	215	—15
Advocate	225	120	120	120	
A.G.F.M	730	400	400	400	—10
Agnic E	13250	595	565	580	+20
Akaitcho	8475	125	120	120	— 4
Albany	15600	120	118	120	+ 2
Alt East G	1035	795	790	700	—10
Alta Gas A	1604	$14¼	14	14¼	+ ¼
Alta G C p	30	$72⅛	72⅛	72⅛	
Alcan	19020	$29⅜	28⅞	29	— ½
Alcan pr	1325	$29½	29⅛	29¼	— ¼
Algo Cent	610	$15	14¾	15	+ ⅛
Algoma St	4157	$17⅜	16¾	16⅞	— ½
Algon	100	465	465	465	
Allarco Dv	550	07¾	7¾	7¾	+ ¼
Alliance B	1060	$8½	8½	8½	
Allied Mng	400	250	250	250	+10
Alminex	9500	700	680	700	
Alpa Ind	700	$10⅛	10⅛	10⅛	+ ⅛
Alum 4½ p	240	$36¼	36¼	36¼	
A Quasar P	100	$14½	14½	14½	— ½
Andres W	2575	$35⅛	34	35⅛	+ ⅛
Anglo-cn	2700	$11	10¾	10⅞	— ¼
Anglo c pr	1500	$17¾	17½	17¾	+ ¼
Ang Ruyn	6400	144	135	135	— 5
Ang-U Dev	1300	152	151	152	— 2
Anthes C p	25	$70¼	70¼	70¼	
Aquitaine	4511	$22¼	21⅞	22¼	+ ½
Argosy	500	27	27	27	
Argus C pr	125	$12½	12½	12½	
Asamera	5450	905	890	905	
Asbestos	400	$15¾	15⅝	15⅝	— ⅛
Ashland C	100	$11¼	11¼	11¼	
Asoc Porc	3633	91	90	91	+ 1
Atco Ind	125	$11	11	11	
Atl C Cop	z300	59	59	59	
Atl Sugar	400	$6⅝	6½	6½	— ¼
Atl Sug w	1000	100	100	100	
Auto El	500	$6⅝	6½	6⅝	+ ⅛
Auto Hard	2100	$10¾	10½	10¾	
Avoca M	500	85	85	85	+ 5
Bad Boy	200	$16	15⅞	16	+ ⅛
Banister C	1000	$23	23	23	+ ¾
Bankeno	1100	665	660	660	—15
Bank Mtl	7360	$18⅛	17⅞	18	— ⅛
Bank N S	3300	$31⅞	31⅝	31⅝	— ⅜
B Cdn Nat	450	$16⅞	16¾	16⅞	— ⅛
Barex	2000	9½	9½	9½	+ 2
Baton B	1501	$11	10½	11	
Bell Canad	5657	$42⅝	42⅜	42½	— ⅛
Bell A pr	424	$47⅝	47¼	47⅜	+ ⅛
Bell B pr	100	$49¾	49¾	49¾	
Bellm	207	$14½	14½	14½	— ⅛
Big Nama	z250	12	12	12	
Bi Hawk	12300	78	76	78	+ 3
Black P	100	$5½	5½	5½	— ⅜
Block B	14450	270	260	265	— 5
Bombrdier	200	390	390	390	
Bonanza I	500	190	190	190	—10
Bunfy	24882	37	34	36	+1½
Bovis Cor	1000	215	215	215	— 5
Bowater	240	460	460	460	—25
Bow-m pr	25	$35	35	35	
Bow Valy	1120	$28⅛	27¾	27¾	— ⅜
BP Can	2655	$15⅝	15⅛	15⅛	— ⅜
Bracell P	900	290	285	290	—45
Bralor Res	200	210	210	210	
Bramalea	3350	450	440	445	—10
Bramal w	2840	295	280	280	—15
Brascan	4631	$19⅞	19¾	19¾	— ⅛
Brenda M	100	555	555	555	— 5
Bright	z20	$20	20	20	
Brinco	1950	$5⅜	5¼	5⅜	
BC Forest	600	$16	15¾	16	— ¼
BC Sugar	560	$20	19⅜	20	+ ⅛
BC Tel	12161	$51	50¾	51	
BCPh 6 pr	100	$73¼	73¼	73¼	+ 3
BCPh 6.80	100	$21½	21½	21½	
Br Reef	16700	27	24½	27	+ 3
Brunswk	7800	445	430	445	—10
Budd Auto	1170	01334	13⅜	13⅜	— ⅜
Budd A w	530	855	850	855	—40
Burns Fds	100	$16¾	16⅝	16¾	

C—E

Cad Dev	18190	$12½	12½	12½	
CAE Ind	4170	$10⅛	10	10⅛	
Cal Pow	625	$25	24¾	24¾	— ⅛
Cal P 4 p	z7	$54½	54½	54½	
Cal P 4½ p	80	$62	55	55	— 7
Cal P 5.40 p	30	$86	86	86	— 4
Calmr	22500	100	84	94	+12
Cam Mine	8500	20	19	19	
Cambridg	200	$13⅞	13⅞	13⅞	
Camfi	24200	965	935	945	+25
Cam Chib	1100	630	630	630	—10
Camp RL	1800	$60⅜	60	60	+ 2
Campeau	200	$7¾	7⅝	7⅝	— ⅛
Can Cem L	459	$13⅞	13⅞	13⅞	
C Geother	5500	195	185	195	— 5
Can Malt	125	$29¾	29¾	29¾	— ¼
C Nor West	5650	735	710	720	—20
C Pakrs C	5000	$22	22	22	— ½
Can Perm	1000	$19¼	19¼	19¼	— ¼
CS Pete	3700	395	380	390	
CS Pet w ETAO					
CS Pete w	1200	78	78	78	+ 2
C Tung	3600	165	160	160	— 1
Cdn Arrow	1000	21	21	21	— 2
C Bonanza	4100	178	171	178	— 2
Cdn Brew	1910	440	435	440	— 5
C Brew Ap	125	$25¼	25	25	— ¼
C Cablesy	105	$14⅜	14⅜	14⅜	— ⅛
C Cable w	1000	265	260	265	— 5
Cdn Can A	300	59	8¾	9	+ ¼
CC Man A	400	$22	22	22	
C Curtis	800	69	68	69	+ 3
Cdn Equity	400	$13	13	13	
C Ex Gas	2275	335	325	325	—10
C Found pr	z20	$11¼	10¾	11¼	
CGE pr	200	$26¼	26	26	— ¼
C Homestd	2800	660	640	650	—15
C Hydr	790	$8¾	8½	8¾	— ¼
C Imp Bank	3057	$30	29¾	29⅞	— ⅛
C Ind Gas	3595	57	6¾	6⅞	— ⅛
CIL	301	$14¾	14¾	14¾	
C Int Pow	300	$12¾	12½	12½	— ⅜
C Intdurb p	150	$10⅛	10⅛	10⅛	— ⅛
Cn Lncrt	41000	19	18	18	— 2
C Manoir	700	340	340	340	— 5
C Malart	2000	18½	18½	18½	+ ½
C Marconi	500	380	380	380	+ 5
C Occdental	600	$11½	11⅜	11⅜	—
CP Inve pr	437	$26½	26½	26½	— ¼
CP Inve w	9119	220	205	215	
CP Ltd	7400	$18	17⅝	17¾	— ⅜
CPL A p	1720	$11	10⅞	11	
CPL $3. pr	200	$8¾	8¾	8¾	
CPL UK p	115	$7⅜	7⅜	7⅜	+ ⅜
C Reserve	3100	500	475	500	+15
Cdn Salt	800	$14¾	14½	14¾	+ ¼
Cdn Sup O	1180	$47	47	47	— ½
Cdn Tire	100	$54½	54½	54½	— ½
Cdn Tire A	3478	$54½	53¾	53⅞	— ⅞
C Util w	1000	370	370	370	—25
CWN 5½ p	z50	$15	15	15	
Canron	245	$21½	21½	21½	+ ½
Capit Dlv	2700	45	43	45	
Cara	275	$8⅝	8½	8½	
Carma D	3000	$8	8	8	— ¼
Carrier JD	200	430	425	425	—50
Cassiar	320	$11	10½	11	+ ½
Cassidy L	500	$5¾	5½	5½	— ¼
CDP Com	600	190	190	190	
Celanese	4870	410	400	400	— 5
Celan 175 p	100	$21	21	21	+ ½
Cent Pat	3700	130	120	130	+11
CFCN	393	$7⅝	7½	7½	
Charter Oil	100	400	400	400	
Chemaloy	9300	320	310	320	
Chesvi	44000	12½	10½	12½	+ 2½
Chib-K	15550	24	23	23½	— ½
Chieftan D	3000	$11⅜	10⅜	11	— ⅛
Chim	21000	155	133	155	+22
Chrysler	6490	$25½	25	25¼	— ¼
CHUM	300	$8¾	8¾	8¾	
CHUM B	1400	$10⅞	10¾	10⅞	— ⅛
Clarcan	456	485	475	475	—30
Coch Will	3400	135	127	130	+ 1
Coin Lake	3000	22	21½	21½	— 1
Coldstm	1211	310	310	310	— 5
Coles Book	555	$7⅞	7¾	7¾	— ¼
Columbia	4800	395	375	390	
Columbi p	800	$7¾	7½	7½	— ¼
Compro	650	385	380	380	—20
Comb Met	5100	24½	24	24	— ½
Cominco	2800	$29⅞	29⅛	29¼	— ⅜
C Holiday I	z70	$9¾	9¾	9¾	
Computel	1750	$8½	8	8	— ⅞
Comtech	200	410	410	410	+10
Coniagas	2550	85	85	85	— 3
Conn Chm	250	$6½	6½	6½	
Conn Bath	675	$21½	20¾	20¾	— ¾
Con Bath p	4600	$19⅞	19⅝	19⅞	— ⅛
Con Bath w	2000	39	30	30	— 8
C Bath 68 w	1600	825	825	825	—25
Con Bldg	1100	270	270	270	— 5
Con Fardy	6000	54	51	51	— 3
CDurham	8100	58	57	57	+ 2
C Marben	700	100	100	100	
C Morisn	2700	185	180	180	
C Neg	40600	4	3	3	— 1
Con Nichol	1000	6½	6½	6½	
C Rambler	600	335	330	330	— 5
C Rexspar	500	18½	18½	18½	
Con Textile	100	430	430	430	—15
Con Distrb	2750	$23	23	23	+ ¼
Cons Gas	6090	$16⅞	16⅜	16½	— ¼
Con Gas B	50	$80¼	80¼	80¼	— ¼
Con Glass	1000	$11	11	11	
Control F	400	230	225	225	—10
Conwest	1100	650	640	650	+25
Cooper C	100	$12½	12½	12½	
Cop Fields	500	160	160	160	— 9
Corby vt	100	$21½	21½	21½	— ¼
Corby B	100	$21	21	21	— ¼
Cornat Ind	5000	315	315	315	
Coronto p	1500	265	260	260	— 5
Coseka R	3256	315	305	305	—15
Costain R	100	$7½	7½	7½	— ⅛
Coury	19500	16	13½	16	+ 1
Craigmt	4200	670	655	660	— 5
Crain	17600	$11¼	10½	11¼	+ ¾
Crestbrk	250	$7½	7½	7½	
Cstland	z45	8	8	8	
Crwn Life	300	$65	65	65	
Crush Intl	709	$12	11¾	12	— ⅛
Dalmy A	100	$9¼	9¼	9¼	+ ¼
D Aragon	1000	19½	19½	19½	+ ½
Dawson D	400	57	7	7	
Debhld B p	110	$80½	80½	80½	— ⅛
Decca R	1500	560	545	545	—15
D Eldona	2000	41	40½	40½	—2½
Delta Ben	200	480	450	450	
Denison	765	$30¾	30¼	30¼	
Dicken	11150	425	410	415	+ 5
Discovry	1000	125	125	125	+ 4
Distl Seag	1493	$38⅞	38⅝	38⅝	— ¼
Doman I	630	$9¼	9⅛	9¼	— ¼
Dome	585	$98½	98	98	+2½
Dome Petr	1710	$32¾	31¾	31¾	— 1
D Bridge	600	$34½	34	34	— ½
D Explor	3100	55	55	55	+ 5
Dofasco	8125	$27⅜	27⅛	27¼	— ⅛
Dofasco p	z5	$71	71	71	+ ½
Dom Glass	100	$13½	13½	13½	
Dom Lime	100	$11⅜	11⅜	11⅜	— ⅛
Dom Store	391	$14¼	14¼	14¼	— ⅛
D Textile	1820	$7¼	7⅛	7¼	
Domtar	8457	$20½	20¼	20½	
Domtar pr	200	$15¾	15¼	15⅝	— ⅛
Dr Mc C A	600	$13½	13⅜	13½	+ ½
Dunrale	3000	30	30	30	
Du Pont	1950	$27¾	27½	27¾	
Dylex L A	505	$8⅝	8⅝	8⅝	— ⅛
Dynasty	950	860	840	840	—25
East Mal	3100	425	390	425	+65
Tast Suit	550	270	270	270	— 5
Tstn Prov	300	$5	5	5	— ⅛
Econ Inv	300	$16⅝	16⅝	16⅝	— ⅜
Eddy Mtch	375	$21½	21	21	
E-L Fin	300	$9¾	9½	9¾	+ ⅛
Electro Ltd	450	$14¾	14⅝	14⅝	— ⅛
Emco	200	$5¼	5¼	5¼	
Erie D	1450	$8½	5¼	5⅛	—3⅝

F—J

Fairview	300	$15¾	15¾	15¾	
Falcon C	4855	$12¾	12½	12⅝	— ⅜
Falcon	520	$71¾	71¾	71¾	— ¼
Fed Ind Ltd	1350	$7¼	7	7¼	+ ¼
Fields S	350	$18⅛	17¾	17¾	— ⅜
Finning T	300	$13¼	13¼	13¼	
F Mar	1700	41	41	41	— 3
Foodex S	4100	$6½	6	6⅛	— ¼
Ford Cnda	50	$99¼	96½	96½	+ ⅜
Fort Reinc	2500	30	29	30	+ 2
F Seasons	360	$8	7¾	8	
F Season w	1000	400	400	400	+20
Francana	2800	900	890	890	—20
Frobex	1000	23	23	23	— 1
GH Steel	400	$6	5⅝	5⅝	— ⅜
Gaz M 66w	100	85	85	85	
Gen Distrb	1550	$31	30¼	30½	— ¾
GMC	z32	$65¾	64½	65⅝	
Gerin Ist p	200	$9⅝	9⅝	9⅝	+ ⅛
Gnstar	2005	$16¼	16⅛	16⅛	— ¼
Gnstar L w	z39	405	405	405	
Gesco Dis	400	$7¼	7¼	7¼	
Gnt Masct	600	300	291	291	— 4
Giant Yk	24	740	740	740	
Gibraltar	5870	$13	12¾	12¾	— ¼
Glengarr	600	170	165	170	
Gleng B p	750	310	310	310	+ 5
Gold Crest	125	$5⅝	5⅜	5⅜	— ⅛
Goldund M	4200	184	181	183	+ 8
Goldray	z50	37	37	37	
Goodyer	60	$245	240	245	+ 5
Gozlan	z20	$8½	8½	8½	
Graff G	100	$32	32	32	— 1
Gt Collsds	1049	890	865	865	
GL Nickl	500	335	330	330	—20
GL Paper	3400	$21	20¾	21	
GL Pap w	400	410	410	410	
GN Capital	300	$7⅜	7⅜	7⅜	— ⅛
Gr Plains	300	$28	27¾	27¾	
Gt West S	1800	$5⅞	5½	5½	— ½
Green A L	100	395	395	395	
Grey G	100	$5⅜	5⅜	5⅜	— ⅛
Greyhnd	6052	$19	19	19	
GSW Cl B	250	86	6	6	+ ¼
Guar Tr	10141	$12⅛	12	12	+ ⅛
Gulf Can	1285	$33⅞	33½	33⅞	— ⅛
Hambro C	3112	$6	5⅝	5⅝	— ⅜
H Group	2100	$8⅜	8⅛	8⅛	— ⅛
Ham Tr	z40	$13¼	13¼	13¼	
Hardee	300	93	93	93	
Hard Carp	514	$7⅛	7	7⅛	+ ⅛
Hard Crp A	1925	$7⅛	7	7⅛	
Harlequin	500	$13	12⅝	13	
Harris J S	300	320	320	320	
Harveys F	850	140	140	140	
Hawker S	2200	460	450	450	—10
Hawker pr	115	$67	66	66½	
Hays Dna	297	$9	9	9	
Highmont	1500	135	130	135	—10
Hollinger	z20	$44¼	44¼	44¼	
Home A	2575	$42	41⅞	42	— ¼
H Bramor	200	$6¼	6	6	— ¼
Houston O	6630	365	350	350	—20
Hoden DH	100	$5¼	5¼	5¼	+ ¼
Huds Bay	4005	$22½	22¼	23	— ¼
Hud Bay Co	1600	$19	18¾	18⅞	— ⅛
HB Oil Gas	2082	$43⅜	42	42	—1¾
HB Oil G pf	25	$54½	54½	54½	
Huron Erl	450	$28½	28⅜	28½	
Husky Oil	3400	$21⅜	21¼	21½	— ⅜
Husky D w	1450	700	675	700	—50
Husky E w	2510	34	33	33	+ 1
HY's Ltd	200	470	470	470	+ 5
IAC	750	$17⅜	17¼	17⅜	+ ⅛
IAC 4½ p	35	$64	64	64	— ⅛
IAC w	z110	465	450	465	
Imaco	720	$30½	30¼	30½	
Imasco A p	300	420	420	420	
Imp O	13166	$39	37⅞	37⅞	—1¼
Inc Dis w	300	35	35	35	
Indusmin	100	$11	11	11	— ⅛
Ind Adhes	350	$16	16	16	
Inglis	800	$18	18	18	
Inland Gas	8775	$11¼	10¼	11¼	+ 1
Inter-City	1175	10	10	10	— ¼
Inter C A w	460	600	600	600	
Inter C B w	300	600	600	600	
Intrmetco	200	425	425	425	
IBM	z34	$319	311	315⅛	
Int Mogul	210	$12½	12½	12½	— ⅜
Inco	19545	$28⅛	28	28	— ½
Interpool	300	$15⅜	15	15	— ½
Intpr Pipe	5095	$25½	25¼	25½	+ ⅜
Int Pipe w	z50	975	975	975	
Ipsco	230	$13⅜	13⅛	13⅜	+ ⅛
Inter T	34000	39	33	39	+ 6
Inv Grp A	200	$8⅞	8⅞	8⅞	— ¼
Inv Grp S p	740	$21⅛	20⅞	21	
Irwin Toy	1400	58	7½	8	
Iso	1600	215	208	215	
Island Tel	100	$10	10	10	
ITL Ind	500	285	285	285	—15
IU Intl	2050	$24⅜	24⅛	24⅛	— ⅜
Ivaco Ind	755	$19⅝	19¾	19¾	— ¼
IWC Com	1000	315	305	305	—15
Jelex	1040	11	11	11	
Jonsmith	5000	9	9	9	+ ½
Joutel	3377	38	36	36	+ 2

K—N

Kaiser Re	1750	300	285	295	
Kaps Tran	3190	$7⅜	7⅜	7⅜	— ⅜
Keen Ind	500	$10¾	10½	10¾	+ ½
Keeprite B	1500	$12¼	12	12¼	
Kelsey H	z20	$11⅞	11⅞	11⅞	
Kerr Add	1856	$12	11⅞	11⅞	
K Anacon	6500	31	29	29	— 3
Kirk Min	2545	4½	4½	4½	— ½
Koffler	605	$14⅜	14¼	14¼	— ¼
Kel Intl	200	9	8⅞	9	
Labatt	475	$27¾	27¼	27¾	+ ½
Labatt pr	1105	$28	27	28	+1
Laidlaw M	1700	$12¼	12	12	— ⅜
Lailaw A p	100	$37	37	37	
L Osu	2000	5	5	5	
L Shore	225	325	310	325	+20
Lasitr Km	400	108	108	108	— 7
Laura Sec	520	$8⅝	8¼	8¼	— ½
Lau F 1.75	170	$15⅞	15⅞	15⅞	+ ⅜
Leigh Inst	1635	58	57⅜	57⅜	— ⅛
Leons Frn	430	$12½	12	12	— 1
Life Inv	2556	400	275	380	
Life Inv A	2680	40	30	30	
LL Lac	z40	220	220	220	
Lob Co A	4250	$6⅞	6¾	6¾	— ¼
Lob Co B	100	$7	7	7	— ⅛
Lob Co pr	170	$20½	20⅛	20⅛	+ ⅛
Lob Co A pr	350	$18¾	18¾	18¾	+ ¼
Lob Inc	300	$5⅞	5⅞	5⅞	
Lochiel	900	204	200	200	— 3
Loeb M	400	490	485	490	—10
Lost River	1200	530	515	525	— 5
Lytton M	500	155	150	150	— 8
Maclarn A	1325	$25	25	25	
Mclan H A	z50	13¾	13¾	13¾	
MH Cable	100	$14½	14⅛	14½	
MB Ltd	3220	$30	29½	29¾	— ¼
Madeline	3000	430	410	410	—20
Madsn	40500	158	142	158	+ 8
Magna Int	1250	$9⅜	9½	9½	— ⅛
Magnason	200	$10¼	10⅛	10⅛	— ⅛
Magnetcs	1000	85	85	85	+ 1
Maher	50	$36	36	36	— 1
Major H D	2000	245	245	245	+ 5
Maltlic	500	125	120	120	+15
Man Bar	1730	63	63	63	— 2
M Lf Gard	z5	$31½	31½	31½	
M Lf Mills	116	$17½	17½	17½	— ¼
Maplex M	510	360	350	350	—50
Maritime	600	$20⅜	20½	20½	
Markboro	1000	11	11	11	
Markel F	670	$8¼	8	8¼	+ ¼
Martin	33800	47	43	45	
Mas F	12215	$19¼	18⅞	19	— ¼
Match	25000	14	13	13	— ½
Matgml	100	$33½	33½	33½	+ ⅜
Mc Adam	1800	35	35	35	+ 1
McGraw H	100	495	495	495	+20
Mc Intyre	2053	$54	54	54	— 1
Melton R E	1000	335	335	335	— 5
Melton A w	1000	210	210	210	—10
Mentor	6600	118	115	115	
MEPC	2000	$9¼	9¼	9¼	
Mercantil	1210	$21½	21½	21½	
Merland E	6260	245	240	245	+ 5
Met Stors p	450	$18	18	18	
Met Trust	100	$25	25	25	
Mex LP pr	150	$10⅛	10⅛	10⅛	
MICC	z50	$29	29	29	
Microsyst	135	$9⅜	9⅜	9⅜	— ⅛
Micrsys w	200	500	500	500	
Midcon	1040	92	92	92	— 1
Midrim	2000	16	15	16	+ 1
Moffat	500	$10¼	10¼	10¼	+ ¼
Molson A	561	$27⅜	27⅜	27⅜	— ⅛
Molson B	500	$27¼	27	27¼	+ ¼
Mon Life	25	$41¼	41¼	41¼	
Monarc W	500	395	395	395	+10
Montrey A	2000	61	60	60	
Moore	4272	$49⅝	49¼	49½	— ⅛
Morse A	1925	$14	13	14	+ ¾
MTS Inter	600	65	65	65	— 3
Murphy	1000	$8⅛	8	8	
Murrit P	800	250	250	250	
NaChrs I	1600	$8	7⅞	7⅞	— ⅛
Nat Pete	2000	32	30	30	
Nat Trust	25	$44⅜	44⅜	44⅜	+ ⅜
N-B Cook	1500	250	240	245	+ 5
NBU Mine	3400	235	231	235	
Neonex	3125	340	330	340	+ 5
New Cal	6000	30	28	30	+3½
Newconx	100	520	520	520	
N Goldvue		See list below.			
Nnor	20500	9	8	9	+ 1
N Provid D	4025	31	30	30	
N Que Ragl	600	495	480	480	—15
N Senator	5000	7	7	7	
Nfld LP	100	$12⅛	12¼	12⅛	
Nickle M	2300	110	105	105	+ 2
Noma Ind	400	$8	8	8	
Noranda	3965	$50¾	50	50½	— ¼
Nordair L	100	480	480	480	
NC Oils	3350	685	650	675	—15
Nor Ctl G	3953	$10⅛	9⅞	10	— ¼
Nor Ctl B p	230	$22⅝	22⅜	22⅝	
Nor Ct 150 p	830	$21¾	21	21¾	+ ⅜
Nor Ctl w	700	325	325	325	
Northgat	3000	540	525	535	—15
Northld	600	28	28	28	— ½
N Rock	8200	30	25	26	— 2
NW Util p	z20	$54	54	54	
N Beauc	1000	28	28	28	+ ½
NS Savngs	100	$21	21	21	— ¼
NSI Mark	4100	200	175	200	+25
Numac	3150	$15⅜	15	15	— ½
NW Fin	300	195	195	195	— 3

O—S

Oakwod	15450	210	197	208	
Obrien	42500	68	66	68	
Ocdentl Pt	2800	$9¾	9¾	9¾	— ⅛
Orchan	1525	500	480	480	—20
OSF Ind	1360	8	7	7	— ¼
Oshawa A	3100	$9¼	9¼	9¼	
Oshawa w	3300	61	60	60	
P Cooper	10900	185	165	180	+19
Pac P	28179	$27⅛	25¾	27	+ 1
Pac West A	700	$9¾	9¾	9¾	— ¼
Pac WA A p	100	$39

Dollar-Averaging Shuns Tips

TORONTO (CP) — High-quality growth stocks should be the basis of a well-planned portfolio, most analysts say, but investors may find this easier said than done.

High-quality stocks are usually expensive in market terms, and the investor may hesitate to buy because he is short of cash or indecisive.

Canadian Business Service says the answer for this type of investor may be dollar averaging, the systematic investing of identical sums at regular intervals.

Dollar averaging requires a strong will. An investor must make a plan and stick with it through good times and bad, unless he truly believes he made a mistake.

The CBS says:

"Don't allow your investment judgment to be swayed by emotions. Don't lose sight of your objective when the market is under selling pressure as it is now. And above all never, never act on so-called hot tips."

The initial decision is to decide how much and how often to invest. To simplify bookkeeping, Canadian Business Service suggests a separate bank account for regular deposits, perhaps weekly or monthly.

The best stocks for dollar averaging are high quality growth stocks which usually sell at high multiples of earnings.

"These nearly always look too expensive to buy, yet in the long run steady accumulation of these shares invariably pays off," Canadian Business Service says.

When the price of the selected stock is high, fewer shares will be bought, but when it goes down, the investor's money will buy more.

"Your average cost price will be lower than if you had invested the same amount in the stock at its average price on those dates over the years."

An investor, naturally, cannot expect the best possible portfolio performance with dollar averaging because market conditions are ignored and the purchase schedule is fixed.

"However, if you pick high quality growth stocks you minimize risk and achieve truly worthwhile capital appreciation over a reasonable period of time."

More frequent investment, such as quarterly or semi-annually, would take advantage of most market declines, but Canadian Business Service says if cash is limited it is wiser to space investment so as to have $500 to $1,000 available.

Canadian Business Service lists four example stocks which have the necessary charactristics for dollar averaging.

Investment of $1,000 for the last five years, with the last $1,000 invested only four months, has yielded for the following stocks: Moore Corp., a market value of $8,910 and net capital gain of $2,977; Thomson Newspapers, market value of $11,690 and net capital gain of $5,714; Canadian Tire A, original investment worth $14,706; and International Utilities, present worth of $10,225, including capital appreciation of $4,286.

Canadian Pacific Limited

DIVIDEND NOTICE

At a Meeting of the Board of Directors held today, the following dividends were declared:

Ordinary Capital Stock

A dividend of thirty-six cents (36¢) per share on the outstanding $5.00 par value Ordinary Capital Stock was declared in respect of the year 1973, of which seventeen point five cents (17.5¢) per share is the proceeds of a dividend from Canadian Pacific Investments Limited, payable in Canadian funds on July 30, 1973, to Shareholders of record as at the close of business on June 26, 1973.

7¼% Cumulative Redeemable Preferred Shares, Series A

A dividend of thirty-six point two five cents (36.25¢) per share on the outstanding 7¼% Cumulative Redeemable Preferred Shares, Series A, payable in Canadian funds on July 28, 1973, to Shareholders of record as at the close of business on June 26, 1973.

4% Preference Stock

A dividend of two per cent (2%) on the outstanding 4% Preference Stock in respect of the year 1973, payable on July 30, 1973, to Stockholders of record as at the close of business on June 26, 1973.

By order of the Board,

J. C. AMES,
Secretary.

Montreal, June 11, 1973.

LONDON

LONDON (AP) — Closing stock quotations in new pence unless pounds are indicated: Associated Brit Foods 56½, Anglo Am of S. Africa 440½, Babcock and Wilcox 95, Barlow Rand 265, Bass Charrington 135, BICC 152, Blyvoor 330, Boots 265, Bowater Paper 195, Brit Am Tob 250½, Brit Assets Trust 70¾, Brit Leyland 31⅜, Brit Oxygen 77½, Brit Petroleums 572½, Broken Hill Prop 554, Burmah Oil 482½.

Canadian Pac 823, Cast 105, Charter Cons 211½, Cons Golds 254½, Courtaulds 152¾, Daggafontein 7, De Beers 375½, Distillers 144¾, Dunlop 97, EMI 166, Free St. Geruld 647½, Gen Elec 139¼, Glaxo 378, Grand Metropolitan Hotels 125½, Gt Univ Strs 270, Guest Keen 349½, Hawker Siddeley 389½, Hoover 465, Hudson Bay 860.

ICI 271, Imp Tob 96, Judge 56, Kloof 640, Marks and Spencer 274, Metal Box 291½, Mim Holdings 179½, Phillips 875, Plessey 128, Poseldon 590, Rank A 431, Rio Tinto-Zinc 245½, Roan Consolidated 350, Second Scott Inv 85½, Selection Trust 465, Shell T and T 344, Tanganyika 218, Thomson 210, Thorn 411½, Tube Investments 451.

Ultramar 245½, Unilever 364¾, Union Corp 350, Veal Reef 980, Vickers 135¼, Western Deep Level 767½, West Driefontein 17⅞, Western Holdings 15¼, Western Mining 166, Woolworth 86, Zamblan Anglo 220, Zambian Copper 67½.

Bonds (in pounds): Brit Transport 51¾, Brit Cons 23⅞, Exchequer 94 11/64, Treasury 56⅝, War Loan 34 3-16.

Prime Rate Near 8% Crest

VANCOUVER (CP)—Short-term interest rates may move still higher in the near future, Fred McNeil, president of the Bank of Montreal, said Thursday. McNeil would not make any prediction as to how much any further increase might be, but did point out that the chartered banks' prime lending rate—now 7¾ per cent—is only one-quarter of a point below its historic high of eight per cent set in 1969.

He said the Bank of Montreal has not yet raised the interest rate charged on consumer loans. "We are still thinking about this," he said.

Some of the other chartered banks have raised the rate on personal loans from the long-standing 11½-12 per cent level to 12½ per cent.

INTERIM LISTINGS

THURSDAY

	Bid	Ask
Abella	13	18
Able Expl	4	5
Acaplm	17	20
Adar R	25	27
Alakon	4	5
Alberni	46	65
Alvila	8	10
Amal Res	1	3
Ambassdr	3¾	4
Amber R	44	46
Anglo W	5½	6
Arc Res	48	53
Arlan	28	34
Aselo	4	10
Athena	7½	9
Balfour	55	60
Bart M	45	47
Belmor	35	37
Bev Cal	17	20
Bonevil	25	27
Bonus R	56	70
Boru Mn	17	
Brent Ex	21	26
Brwstr	11	15
Brown O	15	16
Buckey	20	23
Cairn M	15	16
Can Bas	10	12
Canwex	33	34
Cardwl	12	13
Carolin	35	38
Cedar Clf	44	49
Centex	6	8
Chilngr	60	65
Channel	15	19
Coast In	20	25
Colby M	55	56
Commnd	6	9
Concrd	19	20
Conjur	8	12
C Altair	28	30
Cns Cleve	6	10
Cop Mac	41	52
Corval R	23	27
Coynex	48	51
Cypress	45	49
Darsi	10	11
Decade	60	65
Dictatr	5	7½
Donna	7	8
Drchstr	18	21
Dorita	12	19
Dynam	8	9
Eagle By	23	26
Envoy R	33	35
Erin Ex	32	36
Fortun I	20	30
Givstn	111	115
Gary Mn	21	23
Geoqst	215	214
Geo Dyn	75	83
Geo Star	10	14
Giant Mfl	8	
Glenlyn	3	4
Gramr	17½	18
Gr Prix	70	76
Gt World	26½	32
Gulf Tin		32
Hertz Ind	26	27
Highid Q	40	45
Hobo Cr	15½	17
Holdrg	6	8
Honda	12	16
Hope By	140	145
Hub Mn	19	
Juniper	19	20
Kandhr	67	69
Kaza Cpr	28	32
Keith Cp	18	19
Keiglin	7	8
Keimnt	36	38
Kned Ia	48	
Kmiset	23	26
Komo Ex	4	5
Lantern	40	45
Lewes R	4	5
Lou Mex	54	60
Low Val	4	5
Lucky St	6	
Manox P	41	45
McLeod R	45	47
Mid Nrth	7	9
Milestn	15	20
Mt Hylnd	7	11
Nation L	3	11
N Denvr	60	65
Nicola	28	31
Nisson	10	11
Nthstar	55	60
N Tungst	90	95
Nthwd	166	170
Panthr	15	17
Payette	7	10
Perry R	73	75
Plaza R	31	35
Princss	78	80
Pism R	21	23
QC Expl	11	16
Radiat	415	5
Remar R	15½	25
Richwd	50	95
Rmrk	17	19½
Rio Plat	62	63
Robina	38	42
Ryslo Slv	35	37
Shasta	112	114
Slimnc	12	
Soneste	32	35
SPA Mns	3	4½
Spirit Ex	40	45
Starbd	30	32½
Starlett	16½	18½
Sunris	8	10
Swim Lk	5	15
Tandem	80	99
Tanzill	15	19
Teknol	17	20
Toronad	24	25
Turnign	50	70
Triton I	140	1½
Twin Rv	45	50
Univex	40	45
Vanalta	24	26
Victor	4	12
Welc Nth	2¾	280
Wn Stand	14½	
Whipsw	20	23
Yukon Gl	60	65

BONDS

FEDERAL, PROVINCIAL

	Bid	Ask
Government of Canada		
Do 5½ 75	96.05	96.15
Do 7 77	99.25	99.50
Do 4½ 83	78.62	78.88
Alta 7⅞ 91	96.00	97.00
Ont Hydro 8 98	97.37	98.00
Man Hydro 8¼ 92	99.00	100.00
CORPORATIONS		
Alta Gas 8¼ 92	96½	97½
B Mo 7 78	96½	97½
B Mo 7½ 88	97½	98½
Bell 8 80	99½	100½
Do 8 97	95½	96
Do 8¾ 93	99	101
BC Tel 7⅞ 95	92½	93½
Do 9¼ 90	103	
Do 9¾ 92	107	
Do 8¼ 94	96½	97½
CP Hotel 8¾ 92	100	102
Con Gas 8 92	94½	95½
Falcon 7¾ 91	90½	92½
GWS 8½ 92	85	90
HFC 8 95	93	95
Indal 8½ 93	98	100
IPL 8¼ 93	96¾	97¼
MHT 9 80	100	102
Niagara 7⅞ 88	97	97½
Ont Jockey 10 92	102	104
Ryl Bk 7½ 87	97½	98
Roy Tr M 7¾ 79	98	
SSR 8¾ 92	101	
Tr Gr 8¾ 93	98½	99½
TCP 8⅞ 93	97¾	98¼
Wstc 8½ 93	99	101
WRP 9 91	99	101
CONVERTIBLES		
Ackl 7½ 88	100	102
ALGT 7½ 90	135	140
C Gas 5½ 89	83	85
Gnstr 6½ 92	114	116
Home 5½ 92	112	114
Scurry R 7¼ 88	86	88
TDRI 5½ 93	109	111
Wsct C 5½ 88	73½	75
Wsct 7½ 91	98	99

MUTUAL FUNDS

THURSDAY

	Bid	Ask
Acfund	129	142
AGF Jpn	1346	1479
All Cdn Com	715	782
All Cdn Div	765	836
All Cdn Ven	356	389
All Cdn 4000	486	531
All Cdn En	407	442
Amer Gr	532	584
Andr Eq	520	568
Asso Inv	395	601
Cda Gr	560	615
Canagex	1095	1184
Cdn Gs En	1431	1579
Cdn Inv	502	551
Cdn Sec Gr	533	586
Cdn SA Gld	920	1005
Cdn Trstd	509	559
Cap Gr	1101	1128
Collec Mut	548	602
Com Intl	1491	1638
Com Intl L	376	413
Com Vent	710	780
Corp Inv	609	669
Corp Inv Stk	495	543
Dom Comp	629	683
Cryfs Inc	1073	1176
Dryfs Intl	1103	1209
Eaton Vlk	390	641
Educa Eq	793	834
Enta Inv	613	674
Exec Fd C	606	664
Exec Intl I	183	—
Fras Gr	386	424
GIS Comp	1119	1120
GIS Inc	362	398
Gr Eq	774	850
Guard Ent	93	103
Harv Gr	700	700
Indus Gr	1091	1199
Int Eng	261	287
Intl Gr	573	630
Int Inc	419	460
Inv Gr	1229	1344
Inv Intl	621	679
Inv Jap	883	966
Inv Mut	580	634
Mar Eq	318	347
Mut Accum	592	651
Mut Bond	1032	1135
Mut Gr	349	384
Mut Inc	513	—
Natrusco	1640	1700
Nat Res	769	845
NW Eq	547	601
NW Cdn	548	602
NW Gr	481	529
Pac Comp	721	721
Pacif Div	547	547
Pac Res	319	319
Pac Ret	501	501
Pacif US	365	365
Pens Mut	865	865
Phl, Hgr, N	1000	1224
Plan Res	458	503
Prin Gr	432	474
Princ Vnt	227	249
Prov Mut	753	824
Prov Stk	591	647
Prud Gr	665	727
Rgnt Gr	910	1000
Rgnt Vent	418	459
Royfund	656	683
Temp Gr	858	938
Timed Inv	857	—
Uni Accu	504	554
Uni Accu R	511	562
Uni Amer	169	186
Uni Hor	218	240
Uni Vent	309	340
Uni Vent R	471	518
Uni Sav Eq	754	829
Vang	622	682
West G r	626	688
Xanadu Fd	375	375

Calgary Stocks

THURSDAY

Stock	Sales	High	Low	Close	Net Ch'ge
INDUSTRIALS					
KSF Chem	300	100	100	100	—5
OILS					
Amalta	800	16	16	16	+1
Clarenoine	2500	17	17	20	
Clearport	6100	90	85	85	
Gold Lake	300	175	175	175	—25
Norsul	500	75	75	75	
Petromns	1200	23	21½	23	+3
Petroqst	9200	100	85	100	+15
Republic	4200	120	117	120	+3
Sastex	7000	10	10	10	
MINES					
Alcor	9000	32	32	32	+1
Studer	500	23	23	23	

business

Okanagan Copters

Okanagan Helicopters Ltd. and its subsidiaries report an increase in total revenue to $12,971,000 in the year ended Jan. 31, 1973, compared to revenue of $10,693,000 the previous year.

Profits after taxes increased to $1,027,000 or $1.20 a share, fully diluted, compared to $862,000 or $1 a share the previous year.

In the company's annual report, President John Pitts said new markets in the Canadian north helped Okanagan Helicopters reach record revenues and net earnings.

Columbia Brewing

The Columbia Brewing Co. of Creston announced a 40-per-cent rise in earnings for the last financial year and company president Harold Blakely says he wants an increase in the price paid brewers by the British Columbia Liquor Control Board.

Blakely called for an increased price for packaged beer in his annual report to shareholders, citing increased production costs and a need to expand Columbia's bottling capacity.

"Brewers in B.C. today receive the same net price for packaged beer as in 1951," he said. "The company's ability to offset mounting costs through greater efficiency is now nearing an end, and volume increases are not sufficient to offset growing costs."

Net profits for the year ending March 31 were $135,941 or 19 cents per share, compared to 13 cents the year before.

Mercantile Bank

The Mercantile Bank of Canada will be 62 per cent Canadian-owned when the third issuance of shares is completed Monday, says bank vice-president John Cleghorn.

First National City Bank in the United States now is 48 per cent owner. Its share will decrease to 38 per cent with the issue, which will raise the bank's assets to $600 million from $494 million.

The bank in 1971 announced a 10-year program to ensure at least 75 per cent Canadian ownership by the end of the decade. At the time of the announcement, the bank was wholly owned by First National City Bank.

Berg Copper

A legal battle for control of a multi-million dollar Berg Copper ore body in northern British Columbia is nearing conclusion in B.C. Supreme Court before an eight-member jury.

Involved in the court case is Kennco Explorations (Canada) Ltd., a wholly-owned subsidiary of New York based Kennecott Copper Corp., a multi-national mining company with assets of $1 billion, and Sierra Empire Mines Ltd. of Vancouver, controlled by Sierra Silver Mining Co. of Las Vegas, Nev., whose assets are less than $500,000.

The case centres on four mining claims, commonly referred to as the lost claims, lying between Kennco and Sierra Mines property in the Omenica mining district 60 miles south of Smithers.

ITT

The International Telephone and Telegraph Corp. announced Thursday it had signed a five-year agreement with the Soviet Union under which ITT and several Soviet agencies will exchange scientific and technical information.

The fields affected are telecommunication, electronic and electromechanical components, consumer products and the publishing of scientific and technical information.

$ EXCHANGE

In Victoria today, purchase of U.S. funds in terms of Canadian dollar was .9930 by the Royal Bank at .9920 cheques, for cash or silver. Selling rates were 1.0050 for cheques and 1.0060 for cash.

MONTREAL (CP) — U.S. dollar in terms of Canadian funds at noon today was up 3-50 at $1.00 3-50. Pound sterling up 1-10 at $2.59 1-10.

In New York, the Canadian dollar was down 3-50 at $0.99 47-50. Pound sterling down 1-20 at $2.57 19-20.

OPEN HOUSE, SATURDAY, 1:30-4:30
1640 BROADMEAD AVENUE
(Opposite St. Luke's Church)

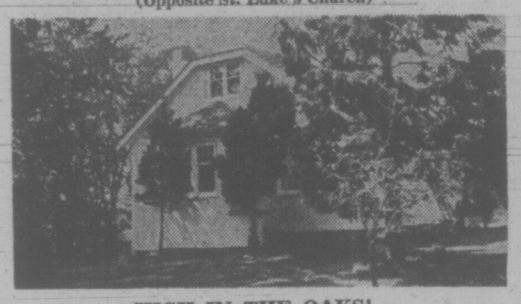

HIGH IN THE OAKS!

Clean and well cared for is this well located, 4-bedroom home. Large kitchen, living room with fireplace, 2 bedrooms on main floor, plus 2 bedrooms upstairs. There is a half basement with hot water heat. Priced at $24,900. Immediate possession.

CLIFF SALMOND 385-7721

GARDNER REALTY LTD.

OPEN HOUSE — SAT., 2-5 P.M.
825 Leota Place — Off Searidge Drive

One of the best-planned houses available. Convenience and comfort reign in this brand new lovely Cordova Bay home. Sunken family room with floor-to-ceiling used brick fireplace, kitchen is a women's dream, 3 bedrooms and 2 baths up, 2-pce. powder room and utility on main, marbleized shower en suite; den could be used as a fourth bedroom, first-class materials and fixtures, full height basement with roughed-in recreation and games room, built-in outdoor barbecue. Magnificent entrance with wooden banister and tasteful light fixtures give this home a special charm. $56,900.

ANNEMARIE BOLENDER
477-8653 or 477-1841
BLOCK BROS. REALTY

EXECUTIVE-PROFESSIONAL

I am proud to offer this magnificent 2000-square-foot custom built home in High Cordova Bay and of superb construction from foundation to roof. Just a few of the outstanding features are:

- Spectacular 180-degree view of Straits, Islands and Mt. Baker from 23.6x14 living room, formal dining room, divine kitchen and 19x14 en-suite master bedroom.
- Expensive traditional wool broadloom in living and dining rooms.
- 3 large bedrooms on main floor plus laundry and sewing room.
- Located on a quiet, no-through street.
- Fully developed basement including 3-piece bath.
- Finished rec. room, 34x14 with R.H. fireplace plus separate 17.6x14.6 billiard room.
- Lifetime hot water heating system with slim-line cast iron baseboard registers.

This fine home, well designed for formal entertaining or simply elegant family living, is offered at $74,500. MLS.

Res. 658-5104 FRED SUTTON Bus. 385-9741
J. A. HENDERSON REALTY LTD.

XEROX
SALES
OPPORTUNITY

This position could be particularly appealing to men or women who:

- Are recent University Graduates, Preferrably M.BA.
- Seek an income range of $15,000-$25,000 per year.
- Desire management opportunity with a leading growth company.
- Require an environment of freedom and autonomy to fully realize personal growth potential.

Reply in writing to:
Xerox of Canada Ltd.,
9th Floor,
1333 W. Georgia St.,
Vancouver, B.C.
Attn.: Mr. Doug Hunter.

VICTORIA'S LEADING
Condominium Brokers

FOR SALE
100
SUITES
CALL NOW.

View by appointment only
Granite House
2100 Granite St.
$15,900 to $19,300

OPEN 2-4
Watson Manor
1000 McLure St.
1 Bedroom Suites
$15,000 — $17,950

OPEN 2-4
1440 Beach
Large 2 and 3 BRs
$51,800 to $77,750

Whyte & Gower
Oak Bay Properties Ltd.
2207 Oak Bay Ave.
592-2407

OPEN TO VIEW
SATURDAY 1:30 - 4 P.M.
111 DENISON, OAK BAY

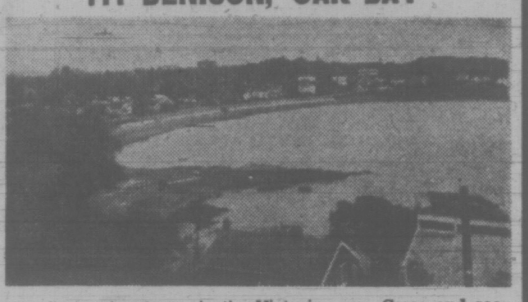

The finest view home in the Victoria area. Come and see for yourself. 3,200 sq. ft. of new home in a superb setting. The home design and interior finish has been handled by professionals. If you want quality and location then be sure to come and see this masterpiece of creation.

384-8126 J. F. COLWELL 592-9828
Pemberton, Holmes Ltd.

Ettema Realty Ltd.
IS NOW
Shawnigan Realty Ltd.
from July 1st, our office will be in
SHAWNIGAN LAKE
Corner Old Victoria and Mill Bay Roads

NEW PHONE NUMBERS:
SHAWNIGAN - 743-5311 (office)
VICTORIA - 383-0311 (answering service)
J. ETTEMA - 743-2607 (residence)

- For VICTORIA PROPERTIES please phone our Victoria representative GEOFFREY HODGSON at 384-7474 (residence) or 383-0311.
- For PENDER ISLAND PROPERTIES please phone FRED McLAUGHLIN at 385-7555 (residence) or 383-0311. OR JEAN KILGOUR at 629-3582 (residence) or 383-0311.

We now cover, Victoria, Pender Island and The Shawnigan Lake area.

Get Out Of The
RENT RACE

It doesn't make sense to rent when you can buy a Parkside Place Condominium.

When you rent, this is what you have to show for it.

NOTHING

But for only $148.00 per month along with a low down payment, here's what you gain.

— the privacy and security of your own home
— a handsome yearly equity build up
— an insured investment for the future
— pride of real estate ownership
— private large outdoor swimming pool
— free appliances, security patrol service, heat, water and cablevision paid for

Prices from $14,900 to $17,900

See the others and then see

PARKSIDE PLACE
Display Suite
Open House — Fri., Sat., Sun. — 2-8

Only 10 minutes from Downtown. Between Burnside and Tillicum Roads, off the Island Highway.

NACEL PROPERTIES LTD.
386-0070—24 Hrs.

Don't forget to ask about our buy back guarantee

OPEN HOUSE—FRI., SAT., 1-5 P.M.
3145 EXETER ROAD—Uplands

LUXURIOUS EXECUTIVE HOME, 4 Bedrooms $79,500

TOTAL PERFECTION! Spacious living room, separate dining room, deluxe kitchen with adjoining fireplace family room. Master bedroom full ensuite. 2½ baths. All rooms a masterpiece in good taste and interior design. Excellent garden, beautiful trees, circular driveway, double garage.

CLARENCE S. GOODE REALTY
388-9158 :: Anytime :: 598-1379

OPEN HOUSE
SATURDAY, JUNE 16—1:30 to 4:30 P.M.
TIGH-NA-MARA
DALLAS RD. AT GOVERNMENT ST.

Large Luxury Condominium Suites for Sale

1-Bedroom from $18,000-$23,500
2-Bedroom from $25,400-$37,300

Yes, luxury living plus many suites with magnificent sea views. The 4-storey building is extremely well constructed and located at Dallas Road and Government Streets. Near town shopping, and Beacon Hill Park.

WHYTE & GOWER
OAK BAY PROPERTIES LTD.

EXCLUSIVE AGENTS
2227 OAK BAY AVE.

For Further Information,
Please Phone 592-2407

Barrett Now Wants Liquor Laws Relaxed

A relaxation of liquor legislation in B.C. can be expected following remarks by Premier Barrett Thursday on his return from a two-week European holiday.

"I will admit publicly that some of my ideas about taverns and pubs have altered." And he added he has told Attorney-General Alex Macdonald "the barriers that I had against the development of pubs and taverns and different approaches to the outlet of liquor have been lessened substantially."

The new feeling on the part of the premier, which he said was encouraged by a number of visits to various beer gardens, taverns and sidewalk cafes in Paris, Munich and other European cities, is likely to result in a fresh look being taken at B.C. liquor legislation.

"There's a whole mature attitude there that is absent in our use of alcohol in North America. I think we could well learn to adopt some of their style in the use of alcohol. It would be positive for this province."

"In Paris, the sidewalk cafes are just fantastic, just fantastic. My resistance to these things has dropped. I think they're very attractive. I think there's room in B.C. for it now, I really do."

Barrett told of one night he spent in a beer hall in Munich, At one table was a mother and father and three children.

"They were eating their supper, enjoying the music and sharing in a very gentle evening of passing time with the family in a way that I had not seen before."

At the other table was an elderly lady drinking with her children and grandchildren.

"Again, a family base and the focus was not on drinking beer but on a family participating in an evening together."

"I think it was most appropriate that the youngsters had a very calm, rational, mature experience of dealing with alcohol in a setting that involved food and music, not just guzzling beer."

Barrett said that in all the time he was in Europe, he saw only two drunks, one in Cologne and the other in Munich.

The NDP government has already moved somewhat in the direction of liberalized liquor control by allowing for the establishment of a system of neighborhood pubs.

But most of the impetus for liquor changes has come from the attorney-general. With the premier now backing him up, changes of a more sweeping nature should not be too far off.

Barrett indicated he was impressed with other aspects of life in Europe besides the use of liquor.

The greenbelt system of land preservation around London's Heathrow Airport is something all opponents of Bill 42 should see, he said, especially when compared to the urban congestion in evidence around New York City, which he visited before going to Europe.

"New York, in my opinion, is an example of rampant capitalism," he said. "London on the other hand is an example of good mixture—sensible planning, public and private ownership."

Europeans: "They have a deep sense of pride and beauty in their city and their lifestyle."

★ ★ ★ ★ ★ ★

BYELECTION

Okanagan Vote Before Fall Session

A byelection to fill the seat held by former premier W. A. C. Bennett will be held before the fall sitting of the legislature.

Bennett retired from the South Okanagan seat on June 5. In the running are Progressive Conservative party leader Derril Warren and Bennett's son Bill.

Warren was defeated in the 1972 election and the younger Bennett has never run for political office.

The vote announcement was made by Premier Dave Barrett at a press conference Thursday. A date for the vote has not been set, he added.

In other matters, Barrett said the government has been "quietly" buying back more than $25 million worth of B.C. government parity development bonds over the last few months.

Barrett said that as a result of the "fiscally irresponsible" actions of former premier W. A. C. Bennett, he ordered the purchase late in 1972.

The outstanding bonds now total $225 million, he said.

"To hear the former premier giving me advice now to pick up some of the bonds that he floated is not only late but somewhat amusing," Barrett said. "I have picked up those bonds already, some months ago."

Barrett said if he decides to put some of the redeemed bonds back onto the market, the interest rates they carry will favor the small investor over the larger, corporate investors.

"The program of sale will be designed to allow the small investor to have a piece of the action," he said. "We're working on a plan."

The premier said there is enough money in the provincial treasury to cover all outstanding bonds should their holders decide to cash them in, all at the same time. The government has built up a surplus fund of $115 million — up from the $98 million left behind by the Social Credit government — Barrett said.

★ ★ ★ ★ ★ ★

Tourist 'Wave' to Hit B.C.

The province can expect a "huge wave" of tourists to hit B.C. starting this year Premier Barrett warned Thursday, and said he will move to bolster the province's tourist facilities through the travel industry department.

The large increase will come, Barrett said, because of the lower value of the Canadian dollar in comparison to European currencies and the desire of Americans to visit the province.

"Everybody and anybody who is involved in the tourist industry in B.C. should be prepared for a huge wave of tourists. And it will mushroom next year," he said.

Barrett said an example of the increased interest is a program started this year by CP Air, which is booking camper units for Swiss tourists coming to B.C. Already, 1,000 units have been booked through the airline in Switzerland alone, he said.

"Tourism does not destroy our environment. It is also essentially a free enterprise that is bostered at the secondary level by government services. I call upon all the people in the service field, hotels, restaurants, motels, tourist guides, anyone else associated with this industry, to upgrade their services, be courteous to tourists and they will make nothing but money," the premier said.

"The tourist wants a friendly, helpful local citizen. B.C. is a natural place for tourism and it will boom next year."

The premier added the government "will have to just pour money" into the travel industry department to prepare it for the coming demands.

Book Barrows Just a Dream

Barrows, even tasteful ones selling guide books and government publications, must remain just an entrepeneur's dream as far as the Causeway is concerned.

City council turned thumbs down Thursday to an application from a book firm for a summertime venture selling books from a barrow located at the Esso service station at Government and Wharf.

Reasons cited by aldermen against the proposal — earlier supported by council's finance committee — were that approval might prejudice the city's current negotiations for acquiring the service station site, and also spark a rash of similar requests.

Aldermen Malcolm Anderson, Percy Frampton and Tom Christie were the only council members in favor of encouraging the curbside book business as a desirable addition to the Causeway scene.

DEEPSEA SHIPS IN PORT

(All cargoes are forest products unless otherwise stated. Place names are destinations, not ports of registry.)

Victoria—Ovanes Tumanyan, Japan.

Port Alberni—Novikov Priboy.

Nanaimo—World Pelagic.

Crofton—Victoria, U.S. Atlantic; Star Assyria.

Duncan Bay—Star Pinewood, U.K. and northern Europe.

HANGAR BID TO CITY FIRM

A $43,071 contract for renovations at the Patricia Bay transport ministry hangar has been awarded to K. J. Howe Ltd., of Victoria, by the federal department of public works.

The hangar will be used to provide temporary accommodation for environment and defence department employees.

ROYAL ALEXANDRA
1450 Beach Drive — Oak Bay
OPEN HOUSE DAILY
1:30 - 4:30 p.m.
7:00 - 9:00 Wednesday and Thursday evenings
Condominium Homes—Prime Waterfront Location
1-Bedroom Units, from $28,000 — 2-Bedroom Units, from $36,000
Exclusively Presented by
VICTORIA'S CONDOMINIUM AND APARTMENT CENTRE
BROWN BROS. on Blanshard
"Since 1918"
Phone 385-8771 ANYTIME

Victoria's "Finest Condominiums"
2920 COOK STREET
"Castle Hill"
Luxury 2-Bedroom Suites
Surrounded with beautiful rock gardens and the use of famous Spencer Castle.
Open to view Saturday 2 - 5 p.m.
or by appointment Phone 382-9191
Canada Permanent
1125 DOUGLAS STREET

OPEN HOUSE
SAT. 1:30 P.M. to 4:30 P.M.
DONCASTER HEIGHTS

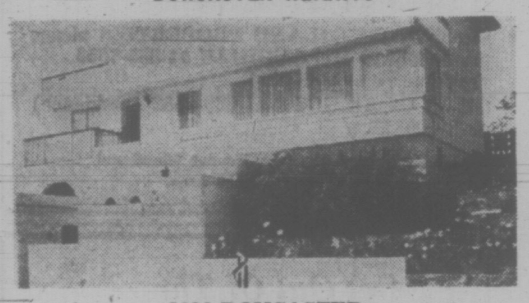

3636 DONCASTER
SUPERLATIVE 360° VIEW
New on the market—3-storey, 6-year-old, custom-built home with 2800 square feet of living space. 3 bedrooms, large living and dining rooms, family and powder rooms, 2 sun decks. Jacuzzi 30x15 swimming pool. Be sure to view this gorgeous home.
Patrick Snow in attendance. MLS.
592-3931 or 386-7545
ISLAND HOMES LTD.

OPEN HOUSE SATURDAY 1:30 - 4:30

3671 KATHLEEN
(OFF TATTERSALL)
This fine home is located in a very desirable residential area, with seclusion, privacy and panoramic views. Complementing an extra large LR with fireplace, is a dining room with sliding glass doors to lovely secluded patio. Two bedrooms, and in the basement, a 3rd bedroom or den and large rumpus room. MLS.
Asking $44,900
In Attendance
LEO PIGERT or EVAN WILLIAMS
Investors SYNDICATE REALTY LIMITED
620 BROUGHTON STREET 386-7721

BULL -etins
of all kinds are duck soup to us! Typing, adding pictures, printing, folding, addressing, mailing — we do better bulletins (and lots of other printing) for the best-known people in town.
Care to join them? At
IDEALETTER SERVICES LTD.
605 Courtney St. 382-9296
20 steps from Government Street

DON'T BE VAGUE ask for
HAIG
BLENDED SCOTCH WHISKY
PRODUCT OF SCOTLAND
100% SCOTCH WHISKIES, BLENDED & BOTTLED BY JOHN HAIG & Co. LTD.
MARKINCH SCOTLAND
CONTENTS 25 OZS.
DISTILLED BLENDED AND BOTTLED IN SCOTLAND
THE OLDEST NAME IN SCOTCH

BRITISH COLUMBIA INSTITUTE OF TECHNOLOGY
Invites applications for the following positions:
INSTRUCTOR — Technical Management Technology
The successful candidate will be required to teach Work Study, and Systems and Procedures.
Qualifications: University graduate preferred with a minimum of five years Industrial Engineering or Management experience.
INSTRUCTOR — Financial Management
An Accounting Instructor is required for August 1st, 1973.
The successful candidate should have a Bachelor's degree, plus professional accounting designation, or M.B.A. A minimum of five years relevant experience is required and teaching experience is an asset.
Salaries will be commensurate with the applicant's overall qualification within established scales. The current scales, range from a minimum of $899 to a maximum of $1507 per month.
This is a Civil Service position within the Department of Education.
Please apply:
The Personnel Office,
B.C. Institute of Technology,
3700 Willingdon Avenue,
Burnaby 2, B.C.

FREE FILL AVAILABLE
Fairfield and Moss and University Area
MUTUAL EQUIPMENT RENTALS
386-6155

OPEN TO VIEW
2920 TUDOR ROAD
SATURDAY 1:30 TO 4 P.M.
Beautiful executive home on a wooded ½ acre in a private and secluded setting. Spacious Living-Dining Room in-line with entrance to 26 ft. covered sundeck. Large deluxe family kitchen. 2 bedrooms (master with ensuite bath and shower). Cozy Den. Full basement with 29 ft. Rec. room with open fireplace, extra bedroom and bath. Double carport with additional parking. All the amenities of city living in a country atmosphere. $66,500.
GERRIE HUTTON
388-4271 or 386-3927 (Res.)
J. H. WHITTOME & CO. LTD.
706 Fort St.

OPEN HOUSE
SAT. 1:30 - 4:30
2017 NEPTUNE RD. N. SAANICH
MAGNIFICENT WATER VIEW $55,000

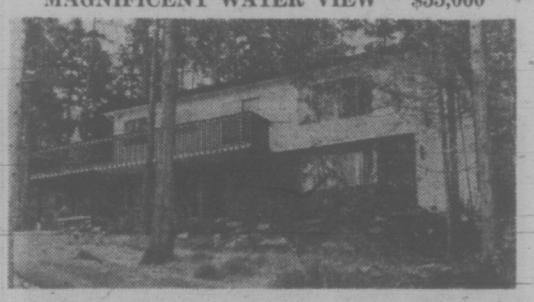

This beautiful custom built home on ½ acre lot overlooks interesting Swartz Bay harbour. Partially finished basement provides potential for up to 5 bedrooms and 2½ bathrooms, 2 fireplaces, w/w carpeting and many other extras. MLS.
To view at any time call
656-3150 PAUL HYATT 382-9191
Canada Permanent

PEMBERTON, HOLMES presents
EXCLUSIVE TO BOATERS AND SAILORS
"THE BREAKWATER"
2330 HARBOUR ROAD, SIDNEY
ONLY FOUR LEFT
$53,896
OPEN FRI., SAT.: 1:00 to 4:30
A deluxe semi detached condominium with waterfront. Built of finest materials and designed to blend in the natural setting. If you are tired of cutting grass and gardening, and want more time to enjoy the good life, then this is your answer. The private marina is at your back door and the complex has been designed especially for the "Yachtsman" of today. Only 4 of 16 left, so be sure and see this, before they are all sold.
384-8126 J. F. COLWELL 592-9828
384-8126 R. I. MURPHY 479-8089

The Rudyard Kipling
Oak Bay Waterfront
Prestige Homes
"ONE ONLY"—'PENTHOUSE' with 3 bedrooms, fireplace, two complete bathrooms.
"ONE ONLY"—4 bedrooms, den, 4 sets plumbing.
"ONLY A FEW"—Two bedrooms, two complete bathrooms.
All are luxury suites with new deluxe appliances.
Soundproof and fireproof construction.
Extra storage space. Covered parking.
OPEN TO VIEW SATURDAY, 2 P.M. - 5 P.M.
1420 Beach Drive
For Appointment Phone 382-9191 or 598-5622
CANADA PERMANENT
1125 Douglas, Victoria, B.C.

FOR SALE BY OWNER

Gordon Head. Built in 1939. Sea views. Living room, den, each with fireplace, large kitchen with fireplace with built in rotisserie. Indoor heated swimming pool with adjoining bar. 3 bedrooms, 3 bathrooms. All bedrooms and halls with wall-to-wall. Hot water heating, new furnace. Approx. 1 acre. This includes a lot approved and surveyed for subdivision. Appraised value $20,000. Patios east and west.
FIRM PRICE $85,000
CALL 477-6621 AFTER 6

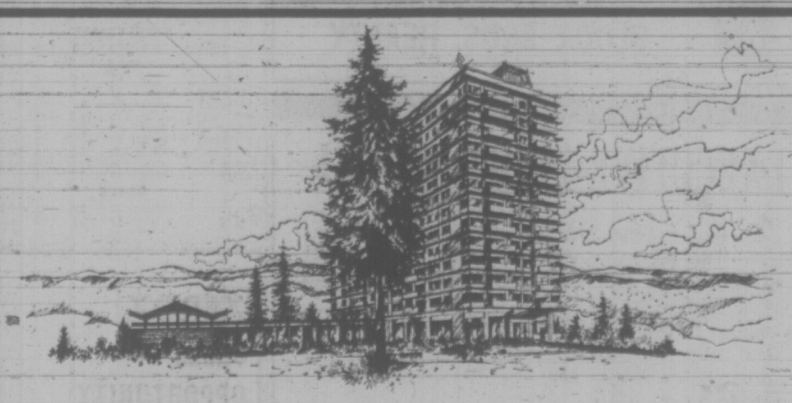

BICKERTON COURT
250 Douglas St.
NOW THREE-QUARTERS SOLD
ESTABLISHED AS VICTORIA'S BEST VALUE IN CONDOMINIUMS
Isn't it time to see why for yourself?
- Heated indoor swimming pool and new landscaped patio.
- Tahitian recreation room and penthouse view room.
- One bedroom units from $22,000; two bedrooms from $31,500
- View 2 p.m. - 9 p.m. DAILY or BY APPOINTMENT

PACIFIC STRATA SERVICES LTD. - 386-2437
BICKERTON COURT 383-2214 JOHN JAMES 382-0032

BIAS DENIED

OTTAWA (CP) — Statistics Canada is a non-partisan institution that has never yielded to political pressure and never will, an official of the agency said Thursday.

The official was replying to charges made in the Commons Tuesday by former Ontario cabinet minister, Allan Lawrence (PC-Northumberland - Durham) who said the agency had shown bias in attributing one-third of May price increases to a rise in the Ontario sales tax.

Lawrence made the statement after monthly jobless and price index reports showed unemployment down and an easing of price rises in May.

However, Progressive Conservative Leader Robert Stanfield said he felt there was no need to doubt the agency's integrity.

A Statistics Canada offieial said Thursday that the agency was only following past practice in pointing out that the provincial sales tax affected price increases. The Ontario tax increased to seven per cent from five in May.

The official said Statistics Canada had established a reputation for integrity since its founding in 1918.

"Anyone who plays games here will find themselves out in the street on their ear."

The attribution of one-third of the price index rise to 0.7 per cent to the Ontario tax could be demonstrated mathematically and was completely objective, he said.

Reaction Mixed to Export Clamps

Times News Services

The federal export controls on gasoline and heating oil was met by mixed reaction today as executives of major Canadian oil companies studied the move.

Energy Minister Donald Macdonald announced the controls as temporary in the Commons Thursday, but later said they could last 1½ to two years unless world oil shortages ease dramatically and Canada is assured of adequate foreign supplies.

W. O. Twaits, chairman of Imperial Oil Ltd., said there has been "a lot of heat over what are miniscule exports" in relation to the demand.

Commenting on the controls, which take effect midnight tonight, Twaits said in Toronto that the news media was "trying to manufacture a case for an oil crisis" at a time when the markets for steel, lumber and some foods are equally tight.

Macdonald released figures showing gasoline exports in the first four months of 1973 soared 50 times above the level recorded for the same period last year—872,000 barrels compared with 17,000.

Heating oil exports rose to 1.8 million barrels from just over one million in the same time span.

Twaits said the answer to ending the export controls lies in creating increased refining capacity.

He said it takes two years to build a refinery, "but you can't build refineries if the enviornmentalists won't let you."

Three other companies have plans for building refineries in Ontario.

Several executives said that a tightening supply situation developing in Ontario and British Columbia was largely a problem of refining capacity.

PEETZ FOR WATER SKIS

Meeting Could Unlock Chain-In

A meeting between protesting members of a Vancouver-based aid-the-handicapped project and a Vancouver funding agency has been arranged for today by Human Resources Minister Norman Levi.

The demonstrators, 16 young people connected with the Community Transportation Service, have had their seven cars and eight trucks chained and padlocked together in front of the legislative buildings since Monday morning.

They have been waiting, spending nights in their vehicles, trying to get some kind of financial commitment from the provincial government.

The project was previously financed by grants from the federal Local Initiatives Program and Opportunities For Youth, with extra money thrown in by the city of Vancouver and Levi's department.

When the group approached Levi recently for more funds — they say they could use up to $250,000 per year on the service — the minister balked.

At a cabinet meeting Thursday, Levi said the basic problem with the project was that it suffered from administrative problems.

The members of the group had closed down the project entirely for some time in March, he said, and then doubled it in size without informing the government.

The meeting taking place in Vancouver today is with the transportation committee of the Social Planning and Research Council (SPARC), the agency which Levi says the group should affiliate itself with.

As for the group's tactics in chaining their leased vehicles in front of the buildings and waiting for a confrontation, Levi said: "We are not dealing with that kind of situation."

Support Saves Stations

DUNCAN — Public support has been cited as the reason Canada Manpower will consider extending federal grants to two Vancouver Island community television stations.

Cowichan Community Television and Alberni Community Television were previously scheduled to cease broadcasting when their Local Initiative Project Grants ran out May 31.

Canada Manpower officials, however, predict there is a "very good chance" both stations will receive extension grants to Aug. 31 because of public response.

"It seems there was quite a bit of public pressure for the projects," LIP director Brian Excell said Thursday.

"For example, at Port Alberni, I understand a petition has been circulating, and if the community wants it, then that is what we are here for."

"It is 90 per cent assured the grants will be extended," he said, adding he expects to get final approval from Ottawa soon.

In Spain, they say C.C.

It's Andalusia for the truest Flamenco, and San Sebastian for the most skillful Pelota, but for the finest whisky? You find it just about everywhere in Spain: Canadian Club.

It's nice to know the world can get together about something. Around the world, when people think of the finest, lightest, smoothest whisky, they think of Canadian Club.

The finest of fine Canadian whiskies is "The Best In The House" in 87 lands: Afghanistan, Algeria, Antarctica, Antigua, Argentina, Aruba, Australia, Austria, Bahamas, Barbados, Belgium, Bermuda, Brazil, Canada, Canary Islands, Ceylon, Chile, Christmas Island, Costa Rica, Curaçao, Denmark, Dominican Republic, Ecuador, Ethiopia, Fiji, Finland, France, Germany, Gibraltar, Greece, Greenland, Grenada, Guadeloupe, Haiti, Hong Kong, Iceland, India, Indonesia, Iran, Iraq, Ireland, Israel, Italy, Jamaica, Japan, Jordan, Kenya, Korea, Lebanon, Libya, Malta, Mexico, Morocco, Nepal, Netherlands, New Guinea, New Zealand, Nigeria, Norway, West Pakistan, Panama, Peru, Philippines, Poland, Portugal, Puerto Rico, Sierra Leone, Solomon Islands, South Africa, Spain, Sudan, Sweden, Switzerland, Tahiti, Tanzania, Thailand, Trinidad, Tunisia, Turkey, U.S.S.R., United Kingdom, United States, Uruguay, Venezuela, Virgin Islands, Yugoslavia, and Zambia.

Canadian Club is distilled and bottled in Walkerville by Hiram Walker & Sons Limited

SUMMER SPECIAL AT LIBRARY

The Greater Victoria Public Library's summer reading program for children begins July 3 and continues to July 27.

The program is open to children entering grades from one to seven and will be held at the Oak Bay, Esquimalt, Saanich-Victoria and Brentwood branches.

Registrations should be made as soon as possible.

This year's theme is nature rambles with books.

Four special events at each branch will embellish the program. There will be two films — one on the sea otter transplant from Alaska to the West Coast of British Columbia and the other on the life of Vancouver Island beavers.

Bar Scrutiny Set On Family Issues

A resolution to establish a group to study problems with family law was endorsed in principle by members of the Canadian Bar Association's B.C. branch, holding its annual meeting at The Empress Thursday.

The objectives of "the family law foundation" are:

— To research and study Canadian and foreign matrimonial law in its practical applications.

— Produce study papers and texts.

— Co-ordinate activities of professional agents and encourage communication.

— Educate the public and professional organizations involved in family disputes.

— Receive and administer grants.

As many family problems fall outside legal boundaries courts have been, in the past, unable to deal with them adequately.

The passage of the Family Relations Act and the advent of paid civil legal aid have vastly increased the involvement of the legal profession in the field and at the same time have given rise to new principles of law and practice in family law.

The Family Law Foundation will be established to promote further discussion of the problems, improve the extent of inter-agency co-operation, and inform the lawyers and public of existing services.

The foundation will be a non-profit registered society independent of the legal profession. The bar is hopefull it will qualify as a charitable association for income tax and duty purposes.

Hash Terms Suspended

Four Victoria men convicted Thursday of possession of 179 grams of hashish Nov. 21 were given suspended sentences and two years on probation.

They were Bruce Murray Robinson, 19, of 950 Cowichan; Horst Gunter Schulz, 19, of 916 Wilmer; Martin Charles Rolston, 24, of 4500 Edgewood; and William Simon Van Bourgondien, 23, of Yukon Territory.

Sentence was passed by Judge M. L. Drake in county court.

A house at 525 William, in which all four were living, was raided by Victoria drug squad members.

TIME TO FERTILIZE

For a Beautiful Lawn and Plants!

WEED AND FEED — With Killex. Treats 5000 sq. ft. Each — 5.25

POULTRY MANURE — Pelleted. 40 lbs. Each — 2.95

Large Assortment of DECORATOR POTS

Add Beauty to Your Outdoor Living!

DELIVERY EXTRA

382-9107

CLARK & CORDICK LTD.

BAY AT DOUGLAS

"YOUR Garden Is OUR Business"

8-HOUR FLOOR SAMPLE and Warehouse Overflow CLEARANCE

TODAY-2P.M.-10P.M.

furniture, appliances, color TVs, carpets

Big U-Haul in the crate savings too

Easy Terms
Take Up to
36 Months to Pay

VICTORIA'S LARGEST FURNITURE VALUE CENTRE

THE TRADERS

715 FINLAYSON ST. (Top of the Town) PHONE 388-6264

OPEN MON.-FRI. TILL 9 P.M.; SAT. TILL 6 P.M.

VIC TONI

bill walker

Baseball's New Act: 'Showman Designate'

Throw out "show biz" and insert a new phrase in the vernacular of the sports jock: Now it's the "designated showman" who is part and parcel of the scene.

Major-league baseball has horned in on what pro football started with that Monday Night troika, better known as The Don and Howard Show.

That delightful twosome which treats football as a game, not a religion, is composed of Don Meredith and Howard Cosell. The straight-man is an ex-pro, Frank Clifford, and very good too. Theirs has been an instant and continuing hit, and the entertainment hasn't suffered because of the entertainers either. At times, it has been improved.

Now baseball has a similar act and if it hasn't yet had as many snickers, it's trying.

First, it was Dizzy Dean on Monday Night Baseball who sang The Wabash Cannonball right through the first hitter in one inning—to hell with the game—and if the batter didn't know what to do, the plate umpire coudn't stop Ol' Diz either.

But after all, Diz was baseball in his heyday, still is to many, and isn't that a part of the general sell—to combine a big name, publicity, and that other coinable commodity of the age—nostalgia?

A $50,000 Salary Cut

Besides, baseball can use the byplay, it says here. There's dead time between innings and by itself, especially in mid season, the game isn't often enough to hold the viewer. And if the regular announcers and their show-man-designate can tell at least a few truths, what's wrong with having some good, clean fun too?

I managed to catch and enjoy Leroy on the big screen the other week. That's Satchel Paige, to all you youngsters, an historic figure in baseball and barred from the majors until he was 42 years of age.

It was baseball's Jim Crow law that ruled out Satchel, and other Negro greats, but now at 67, "I can still throw hard," he admitted. Matter of fact Paige still does pitch. He throws batting practice for the Kansas City team of the American Association and coaches the team's pitchers at home.

Paige, it will be recalled, had a 6-1 record for Cleveland when the Indians won the pennant in 1948. When he was 59 he pitched three scoreless innings for Kansas City.

Now, belatedly, he has a place in Baseball's Hall of Fame, which undoubtedly he deserves; and he hit pretty well in his designated showman's role too when he was asked: How good was Josh Gibson?

"He was the greatest," said Paige of the famed Negro catcher of his era. "I remember we played a game one night in Philly and Gibson hit the ball so hard that 'Cool Papa' Bell caught it the next night when we played in Pittsburgh."

Paige is distinguished for yet another reason. He could name his own price when he played in the bushes before getting his chance in the Majors; and it is the measure of the man that he took a $50,000 cut to accept a $15,000 salary in his first season at Cleveland.

Free Champ of the Con Set

Then he challenged the girls by wanting to play in their very Bobby Riggs, the free champion of the geritol set. Without him, tennis might still be deadweight. With him, the ball game was light and airy.

If his artistry is bet-mongering, he is also up on all sport; and he even outtalked Tony Kubek when given a chance. For that alone, he gets marks.

Riggs it will be recalled put down Margaret Court in their highly publicized (and televised) battle of the sexes. The he challenged the girls by wantint to play in theit very own tournament.

But the gals went one better. They pulled sex on him and told him to go all the way—to Denmark—so he could qualify for the medical. "I didn't want to go that far," Riggs protested.

While he was at the park, he did manage one con job, however. The unsuspecting male was San Francisco pitcher Bill Moffitt who also happens to be the brother of Billie Jean King, the tennis gal who made the uncomplimentary remarks about Riggs in the first place, but then declined the challenge.

To Moffitt, he said: "Whose side are you on?"

When Moffitt replied: "my sister's," Riggs was quick with the knife.

"For how much?"

His ego trip was complete. And this scene stealer might even have found a new pigeon.

"OUT" was the call but it seems funny to catcher John Boccabella of Montreal Expos. Smiling Expo attempted to score from first base on a single in Thursday's National Baseball League game at Montreal. Catcher is Fred Kendall. Expos defeated San Diego Padres, 5-3, for sixth straight victory. See story, scores page 12. (CP Wirephoto).

Hot Goalkeeping Foils Rocks' Bid

NEW WESTMINSTER — Veteran goalkeeper Merv Schweitzer brilliantly held out Victoria Shamrocks Thursday night to help New Westminster Salmonbellies grab a 14-11 overtime victory.

The loss, sixth straight on the road this season for the Shamrocks, cut their advantage over the fourth-place Salmonbellies in the Western Lacrosse Association to only two points.

Schweitzer, who recently came out of retirement to help the Salmonbellies over a goalkeeping problem, did just that Thursday night.

He held the Shamrocks scoreless in the second period, while his teammates fired in five goals to come from a 3-1 deficit to take a 6-3 lead and then, after the game was tied 11-11 at the end of regular time, Schweitzer again kept Victoria out in the overtime period.

Shamrocks came back strongly in the third period, outscoring their opponents 8-5 to force the overtime period.

Kevin Alexander, picked up for the game from Junior "B" ranks, got his third goal to force a 10-10 tie late in the third period.

And, after Al Lewthwaite had scored his fourth goal of the night for Salmonbellies to make it 11-10, Brent Atkins scored the tying goal with less than two minutes remaining.

Leading scorer Ivan Thompson got two goals and one assist for the Shamrocks while brother Brian Thompson had a six-point night with one goal and five assists.

Shamrocks play Coquitlam Adanacs in Coquitlam in their next game Monday.

VICTORIA	PIM	G	A	P
Skip Chapman (G)	0	0	1	1
Jack Kastelein	2	0	0	0
Frank Alexander	0	1	1	2
Ranjit Dillon	0	0	1	1
Nirmal Dillon	2	0	1	1
Kevin Alexander	0	3	0	3
Roger Dubyna	2	0	1	1
Charn Dhillon	4	0	0	0
Tom Somner	2	1	2	3
Tom Lavasseur	0	0	0	0
Dennis Somner	5	1	0	1
Mike Beaulac	0	0	3	3
Dave Thomson	0	0	1	1
Brent Atkins	2	1	0	1
Ivan Thompson	2	2	1	3
Brian Thompson	2	1	5	6
Gord Osinchuk	2	1	2	3
Totals	25	11	19	30

NEW WESTMINSTER	PIM	G	A	P
Merv Schweitzer (G)	0	0	0	0
Bill Insley	0	0	1	1
Mickey Lynch	0	0	2	2
Dave Thwaites	2	0	1	1
John Mosdell	0	1	0	1
Paul Parnell	0	1	4	5
Harry Henry	2	2	1	3
Al Lewthwaite	4	4	3	7
Fred Greenwood	5	0	2	2
Ken Winzoski	5	0	0	0
Bob Delmonico	0	0	1	1
John Brassington	0	0	0	0
Sandy Lynch	6	1	1	2
Ian Kennedy	2	0	2	2
Jim Giles	2	2	1	3
Wayne Spooner	0	1	2	3
Totals	23	14	21	35

Shots stopped by:
Chapman (V) 10 14 9 7— 40
Schweitzer (New) 10 11 7 4— 32

Score by periods:
Victoria 3 0 8 0— 11
New Westminster 1 5 5 3— 14

	P	W	L	F	A	Pts.
Coquitlam	11	8	3	168	135	16
Vancouver	12	8	4	157	127	16
VICTORIA	12	4	8	122	152	8
New West	11	3	8	131	164	6

KEATING QUALIFIES FOR FINAL

BAKERSFIELD, Calif. (AP) — Murray Keating of Victoria qualified Thursday for the hammer throw competition in the National Amateur Athletic Union track and field championships.

Keating, who attends Simon Fraser University in Burnaby, had a throw of 202 feet, nine inches which was eighth best in the qualifying round. Best mark was 212-10.

Final events in the 85th annual event were scheduled for today and Saturday.

CAMOSUNS RACK UP EASY WIN

There was one easy win and two close decisions when play continued Thursday in the Greater Victoria Babe Ruth inter-league baseball tournament.

Camosun Electric of the Saanich League was the only team to have things all its own way, winning 9-0 over Ram Shack of the Cosmopolitan League at Bullen Park.

In the other games, Burger Chef of Saanich edged Webb and Trace of the Cosmopolitan League 7-6 at Lambrick Park and Forresters of Esquimalt nipped Bib Barn Market of the Cosmopolitan League 7-6 at Reynolds Road Park.

The week-long tournament ends Sunday.

Cloverdale In Romp Over Oilers

Cloverdale trounced Victoria Island Pacific Oilers 15-4 Thursday night in a Pacific Junior "B" Lacrosse League game at Juan de Fuca Arena.

Ed Jung, Jerry Singh and Lance Osborne each scored three goals for Cloverdale. Russ Ralston, with two goals, topped Victoria. Other scorers were George Hyne and Roy Sinden.

At Memorial Arena, London Boxing Club coasted to a 25-4 triumph over Cowichan Braves in a Vancouver Island Senior "C" Lacrosse League game. Three-goal scorers for the winners were Pete Gibson, Don McNeill, Harry Ruitenback, Murray Murault.

Padres Trade Hurler

CINCINNATI (AP) — Cincinnati Reds obtained San Diego Padre pitcher Fred Norman in exchange for two players and an undisclosed amount of cash.

Norman was traded for outfielder Gene Locklear, 23, who was mainly a pinch-hitter this year, and minor-league pitcher Mike Johnson, 22, a reliever for Reds' Indianapolis farm team.

Ailing Player Guy to Watch

OAKMONT, Pa. (AP) —Beware the sick man in golf!

That adage, kicked around important championships for years, was resurrected after Gary Player's brilliant 67 in the first round of the United States Open tournament Thursday.

At the beginning of the week, the little guy from South Africa, 14 pounds underweight and weak after a 40-day layoff for two surgical operations, was so distressed over his game that he told intimates:

"I am playing miserably. I can't get back my competitive edge. I wish I was home."

He stuck it out, however, practising for hours, and Wednesday, playing with Arnold Palmer, began to recover his renowned touch.

Thursday, while most of the 150-man field fretted over the marble-fast greens, Player toured the 6,921-yard Oakmont Country Club course in four under par and took a three-stroke lead into today's second round.

A pair of other recent hospital cases were close behind.

Ray Floyd, who said an attack of the flu this spring knocked him out of the tour for two months, shot a 70 and was tied with Lee Trevino and Jim Colbert.

Gene Littler, who underwent major cancer surgery 14 months ago, was one of the six players at even-par 71. The group included defending champion Jack Nicklaus, Arnold Palmer, New Zealander Bob Charles, young Johnny Miller and Ralph Johnston, 32-year-old electrical engineer who joined the tour in 1971.

Bob Panasiuk of Windsor, Ont., had a 39-39—78, while Ken Trowbridge of Toronto fired an 80 with scores of 40 on each of the front and back nines.

Player knocked in six birdies, with putts of 15 feet on the first two holes, two big woods on the par-five fourth and putts of 10, 20 and nine feet on consecutive holes, starting at No. 9.

He two-putted once from 60 feet, another time from 70 feet, both times for par.

"You may not realize until Sunday how good a round that really was," Player said. "I would like to take tnree 72s the next three days and not play. That's how hard I think the course is."

Winner of every major professional crown at least once and in some cases twice, Player had a cyst removed from his left knee in February and, before he could recover, underwent a bladder operation.

Nicklaus' par round of 71 was highlighted by a dramatic eagle on the 322-yard 17th.

Gary Player	32-35—67
Jim Colbert	37-33—70
Lee Trevino	34-36—70
Ray Floyd	35-35—70
Arnold Palmer	36-35—71
Johnny Miller	36-35—71
Ralph Johnston	34-37—71
Bob Charles	37-34—71
Jack Nicklaus	37-34—71
Gene Littler	34-37—71
George Bayer	36-36—72
Denny Lyons	37-35—72
Lee Elder	34-38—72
Bob Goalby	35-37—72
John Gentile	37-35—72
Al Geiberger	35-38—73
Bert Yancey	36-37—73
Chris Blocker	38-35—73
Hale Irwin	36-37—73
David Graham	37-36—73
Julius Boros	37-36—73
Rocky Thompson	36-37—73
John Schlee	39-34—73
Grier Jones	35-38—73
Larry Ziegler	38-35—73
Tom Shaw	38-35—73
Bob Erickson	37-36—73
Deane Beman	35-38—73
Tom Weiskopf	36-37—73
Art Wall	36-37—73
Joe Campbell	39-35—74
a—Marvin Giles	37-37—74
a—Gary Koch	37-37—74
Larry Wise	37-37—74
Jim Jamieson	36-38—74
Charles Coody	37-37—74
Frank Beard	38-36—74
Austin Straub	39-35—74
Lionel Hebert	39-35—74
Jerry Heard	38-36—74
Roger Ginsburg	34-40—74
Miller Barber	38-36—74
John Mahaffey	36-38—74
a—John Phillips	37-37—74
Lanny Wadkins	35-39—74
Steve Bogan	39-35—74
Hubert Green	37-37—74
Rod Funseth	36-39—75
Bob Johnson	36-39—75
Butch Baird	37-38—75
Sam Snead	36-39—75
Ronald Weber	37-38—75
Bobby Nichols	38-37—75
Chi Chi Rodriguez	39-36—75
John Schroeder	37-38—75
Bruce Crampton	39-36—75
Tony Jacklin	38-37—75
Roland Stafford	40-35—75
Paul Moran	38-37—75
Cesar Sanudo	38-37—75

a—amateur.

sports

DOUG PEDEN - EDITOR

SPORTS MENU

TONIGHT

GOLF
2 p.m. — Opening matches in Vancouver Island Seniors' League; Cedar Hill at Victoria, Colwood at Uplands, Glen Meadows at Gorge Vale.

BASEBALL
6:15 p.m. — Continuation of Greater Victoria Babe Ruth inter-league tournament, Reynolds Road, Bullen and Lambrick Parks.

SOFTBALL
6:45 p.m. — Stuffy McGinnis Men's League, Bell's Men's Wear vs. Six Mile House, Central Park; Royal Oak vs. Sooke Merchants, Sooke.

SATURDAY

TRACK
11 a.m. — Start of Vancouver Island elementary schools meet (final at 1 p.m.), Centennial Stadium.

CRICKET
2 p.m. — Victoria and District Association, Castaways vs. Cowichan, Beacon Hill Park.

BASEBALL
1 p.m. — Semi-final game in Greater Victoria Babe Ruth inter-league tournament, Reynolds Road Park (another game at 6 p.m., Lambrick Park).

MOTOR RACING
7 p.m. — Time trials start for combined stock car and claimer car meet, Western Speedway.

SOFTBALL
7 and 9 p.m. — Northwest International Fastball League, Abbotsford vs. Victoria Bate Construction, Royal Athletic Park.

6:45 p.m. — Stuffy McGinnis Men's League, CFB Esquimalt vs. Labatts, Central Park.

SUNDAY

BASEBALL
1 and 3 p.m. — Victoria Senior League doubleheader, Al's Home Service vs. Greaves Movers, Lambrick Park.

1 p.m. — Semi-final of Greater Victoria Babe Ruth inter-league tournament, Bullen Park (final at 6 p.m., Lambrick Park).

FOOTBALL
11 a.m. and 1 p.m. — Vancouver Island Junior Bantam League semi-final playoffs, Braefoot Park.

CRICKET
2 p.m. — Victoria and District Association; Albion vs. Castaways, Beacon Hill Park; Oak Bay vs. Cowichan, Shawnigan Lake Boys' School; Alcos vs. Incogs, Windsor Park.

SOFTBALL
Noon and 2 p.m. — Northwest International Fastball League doubleheader, Abbotsford vs. Victoria Bate Construction, Royal Athletic Park.

11 a.m. — Victoria Senior Women's League, Cosmos vs. B.C. Tel; Loyals vs. Stockers North Americans, Hyacinth Park.

6:45 p.m.—Stuffy McGinnis Men's League; Six Mile House vs. Mike's Sports, Heywood Avenue Park; Sooke vs. Royal Oak, Sooke.

Mabee's Effort Sparks Farmers

Farmer Construction Thursday night snapped a second-place tie with Al's Home Service in the Victoria Senior Baseball League and to within one and-a-half games of leaders Gorge Hotel.

Farmers scored three unearned runs to defeat Greaves Movers 3-1 at Lambrick Park.

Playing manager Bob Mabee scattered five hits, striking out nine batters, to pick up his second win in six decisions.

Terry Karpiuk had two hits in three trips to the plate and batted in Greaves' only run.

Farmer Const.	000 020 1—	3	8 1
Greaves Movers	100 000 0—	1	5 3

Bob Mabee 2-4 and George Pakos; Cliff Cross 0-1, Dave Morgan (5) and Don Burrows.

	W	L	Pct	GBL
Gorge Hotel	7	3	.700	
Farmers Const.	6	5	.545	1½
Al's Home Serv.	6	6	.500	2
Greaves Movers	3	8	.273	4½

MORE SPORT ON PAGES 13, 14, 15

Sunday, June 17
The Space Needle Handicap
$7,500 Added
Doo-Dah.
Longacres
Spend the day.

COME TO
Where the ACTION is
THE ORIGINAL
★ KING ★
AND HIS COURT
vs.
★ BATE ★
CONSTRUCTION
MON., JUNE 18, 9 P.M.
Royal Athletic Park
Preliminary Game 7:30 p.m.
Bells Men's Wear
vs. Century Inn
Adults 1.75, at Door 2.00
Students, O.A.P. 1.00
Children 12 and Under .50
TICKETS ON SALE
ARENA BOX OFFICE

ROYAL ATHLETIC PARK
Northwest International
FASTBALL LEAGUE
Double Headers
Saturday, June 16, 7 and 9 p.m.
Sunday, June 17, 12 and 2 p.m.
ABBOTSFORD MERCHANTS vs. VICTORIA BATE
Admission: Adults $1.50 for the doubleheader
Students and O.A.P. 75c, Children 25c

ORVAL'S HERE!!

SATURDAY!
ORVAL "THE DAREDEVIL CLOWN"
PLUS
★ STOCK CARS
and
★ CLAIMERS
Adults: 2:75, Students: 2:00, Children: 6-12 50c.
TIME TRIALS 7 p.m. RACING 8 p.m.
Rain Date, Sunday, 1 p.m.
WESTERN SPEEDWAY

Double Bogey Hurts, Mick Trails by One

VANCOUVER—Dave Mick of Gorge Vale Golf Club had a double bogey on the 16th hole of the Capilano Golf and Country Club Thursday and it cost him a share of the lead in the B.C. amateur golf championships.

As a result, Mick took a two-over-par 74, to go with his first round of 70, and a 36-hole total of 144, one stroke behind the three leaders.

John Russell, Doug Roxburgh and Fred Cotton, all of Vancouver, have 143 totals. Roxburgh the defending champion had a 73; so did Russell while Cotton had a 72.

Only player to beat par was John Hardyment of Vancouver with a one-under 71. He has a 36-hole total of 146.

Ken Floyd of Royal Colwood is the other Island golfer with a good chance going into the last two rounds. Floyd had a 74 and a 36-hole score of 147. Cec Ferguson, Victoria City champion, had a 77. He is at 151.

In a day of generally high scores, only two players matched par. They were Cotton and Tom Carey of Santiamo, Ore. Play was hampered by saturated greens and had to be suspended at one time to allow water to drain off some of the greens.

Top 20 in the Amateur qualify for the B.C. Golf Association invitational tournament next month in Victoria, the final test towards determining selections to the B.C. Willingdon Cup team.

J. Russell, Vancouver	70-73—143
D. Roxburgh, Vancouver	70-73—143
F. Cotton, Vancouver	71-72—143
D. Mick, Victoria	70-74—144
B. Mitchell, Vancouver	71-73—144
D. Balus, Vancouver	73-73—146
J. Hardyment, Vancouver	75-71—146
R. Watson, Surrey	72-75—147
K. Floyd, Victoria	73-74—147
T. Carey, Santalmo, Ore.	76-72—148
S. Berry, Vancouver	75-73—148
B. Crowe, N. Vancouver	73-76—149
J. Frank, Vancouver	73-76—149
D. Smith, Dalles, Ore.	73-76—149
M. Mitchell, Vancouver	74-76—150
D. Barr, Kelowna	75-75—150
N. Croffon, Vancouver	76-74—150
D. Stewart, Vancouver	76-74—150
C. Ferguson, Victoria	74-77—151
D. Wasil, Seattle	73-78—151
T. Tindall, Seattle	73-78—151
G. Currie, N. Vancouver	72-79—151

OTHER ISLAND SCORES

Bob Beauchemin, Victoria	76-76—152
Brian Gandy, Victoria	79-73—152
Bob Hunt, Victoria	76-76—152
Ken Nott, Victoria	73-80—153
Jim Girard, Victoria	75-80—155
Steve Hambleton, Victoria	77-80—157
Dick Baker, Nanaimo	80-77—157
Sandy Harper, Nanaimo	79-80—159
Bill Rafter, Nanaimo	80-79—159
Tom Maftechuk, Victoria	79-83—162
Art Carey, Victoria	86-77—163
Keith Swetnam, Victoria	88-78—166
Bert Wright, Cowichan	87-83—170
K. Storrie, Port Alberni	91-81—172

CARDS GET PATRICK

ST. LOUIS (AP) — St. Louis Cardinals have acquired quarterback-tight end Frank Patrick from Green Bay Packers in exchange for linebacker Rocky Wallace in a National Football League transaction.

Well, There's Always Unemployment Insurance

Times News Services

Pittsburgh Penguins of the National Hockey League have discontinued paying former coach Red Kelly, who was fired in mid-season last year.

Kelly, who had 3½ years remaining on a five-year contract when he was dismissed Jan. 13, recently said he had been unable to reach a settlement with the Penguins, thus would not accept another coaching position in pro hockey.

The Penguins had been sending Kelly a regular monthly check since he was fired. But last month he received a registered letter instead of a check, informing him the Penguins were discontinuing the payments.

"I didn't receive my check last month," said Kelly. "I've turned the matter over to my lawyers who have advised me not to say anything else."

The Penguins say Kelly has gone beyond the terms of his contract in not accepting another job.

★ ★ ★

Meanwhile, Gordie Howe's move to the World Hockey Association and Houston Aeros, apparently a certainty, looks as though it will be made official at the beginning of next week.

"I think everything should be completed by Monday or Tuesday," Howe says. He said he plans to go to Texas where he will finish negotiations on the "one or two points" remaining unsettled in the contract.

Howe reportedly will receive $125,000 a year for four years plus a $500,000 bonus.

★ ★ ★

In Washington, a United States congressional committee investigating drug use by athletes has recommended that the National Football League institute a urine analysis program as a deterrent to the problem. The NFL Players' Association, however, called the suggestion an "absolute outrage."

The House of Representatives commerce investigations subcommittee which investigated drug use by athletes for a year made the recommendations, along with several others, to pro football commissioner Pete Rozelle last month, The Associated Press reported Thursday.

★ ★ ★

Six men, including the ticket room supervisor at Hollywood Park, have been arrested on federal grand jury indictments charging bookmaking operations at various southern California race tracks.

John F. (Jack) Cassidy, 44, of Balboa Island, Calif., and five parimutuel employees were arrested by FBI agents after an 18-month investigation with co-operation from officials of Hollywood Park, Santa Anita Park, Los Alamitos and Del Mar tracks, said Joe D. Jamieson, assistant director of the FBI in Los Angeles.

U.S. Attorney William D. Keller said the ring operated for at least a year at Santa Anita and Hollywood Park and possibly other Southern California tracks. The secret indictments, returned Tuesday, charge violation of the illegal gambling business law between October 1970 and 1972.

SPORTS IN BRIEF

It's Off to Sea for Dave When Batting Form Fades

THE CRICKET SCENE

By Max Low

Don't let him tell you otherwise, but Dave Clarke is the hottest prospect Victoria has of getting a player on Canada's cricket team.

Canada meets the United States in a two-and-a-half-day test starting Sept. 1, with the historic series being held in Victoria for the first time since it began 178 years ago—and Clarke just might be playing.

Then again, he just might not be and either way the stylish Victoria batsman doesn't really seem to mind.

For Clarke is the kind of guy who smiles when he hits the ball, shrugs if he misses it and if he doesn't score runs . . . why, then he'll go sailing.

"I got a boat this year because I thought I might be doing badly," he says lightheartedly. And you get the feeling that here is a man who really doesn't mind which way the penny falls. If he hits form, he bats. If he doesn't, it's off to sea. And you know, either way, he'll have fun.

Not quite cricket's "Bad Boy" but then not exactly a shining example to young players either (he admits not being a regular attender at the nets), Clarke gets great enjoyment from playing.

And the staunch cricket fans at Beacon Hill and Windsor Parks enjoy watching him bat. Many, in fact, go to the field where he is playing to watch the crisp strokes and flamboyant style that have made him Victoria's No. 1 batsman in recent seasons.

Born in Ilford, Essex, in England, Dave "Nobby" Clarke, now 35, came to Canada in 1960 and moved from Montreal to Victoria two years later.

He is one of very few Castaways' members who have achieved the sought-after honor of playing for the club's first teams in cricket, rugby and soccer. Fewer still have played for Canada in both cricket and rugby, as Clarke has done.

While playing for Quebec in 1962, Clarke was a member of the Canadian rugby team that toured Britain and he played for Canada against the U.S. in the cricket series two years ago in Winnipeg.

Of his chances of making the national side for the match in Victoria, Clarke shrugs and says it's a matter of form and "so far, I haven't shown much."

After a bad start to the season, he showed signs of getting into form two weeks ago when he scored 47 runs. And he hit 24 not out to help Castaways beat Oak Bay by 10 wickets last Saturday.

Clarke may play down his chances but others don't. Cricket watchers here say, if Victoria is to have one representative, as expected, on the Canadian team, then he will be the one.

Look at the facts. Clarke has won the Hobday Cup, presented to the season's highest-scoring batsman in Victoria and District Cricket Association matches, three times in the last four years. And he has the advantage of being the only cricketer still playing here to have represented Canada.

But, says Clarke, there's a good chance Victoria will have more than one player aboard as "it's a pay-your-own-way setup and selection is often influenced by location and finances available."

"We could have three or four chosen and logical selections would be Dave Shaw and David Auld," Clarke said.

Dave "Run-Run" Shaw, always a reliable batsman, scored 51 not out for Castaways Saturday and club captain Auld, for years one of the district's top bowlers, destroyed Oak Bay, taking six wickets for 24 runs.

Other top contenders must be Howard Martin of Cowichan, who edged Clarke for the Hobday Cup last season and also picked up the top bowler award, and Keith Dixon of Albion, this season's on-form batsman who made 82 Saturday.

The International Series, as tests between Canada and the U.S. have been known as since they began with a match between the Toronto Cricket Club and St. George's Cricket Club of New York back in 1844, is the oldest cricket competition between two nations still in existence.

Never before in 53 meetings between the countries has the match been played in B.C. and only twice—in Calgary and Winnipeg—has it been staged in Western Canada.

The "modern" version of the International Series began in 1963 in Toronto and in 10 matches since, Canada has won four, the U.S. three and three have been drawn. The game has been extended from two to two and-a-half days this year to try to ensure a decision.

Fans will get a chance to see some of the talent available when Victoria stages a Canadian trial match on Sunday, July 8 at Beacon Hill Park.

Once again, a great many of the eyes will be on the flashing bat of Dave Clarke.

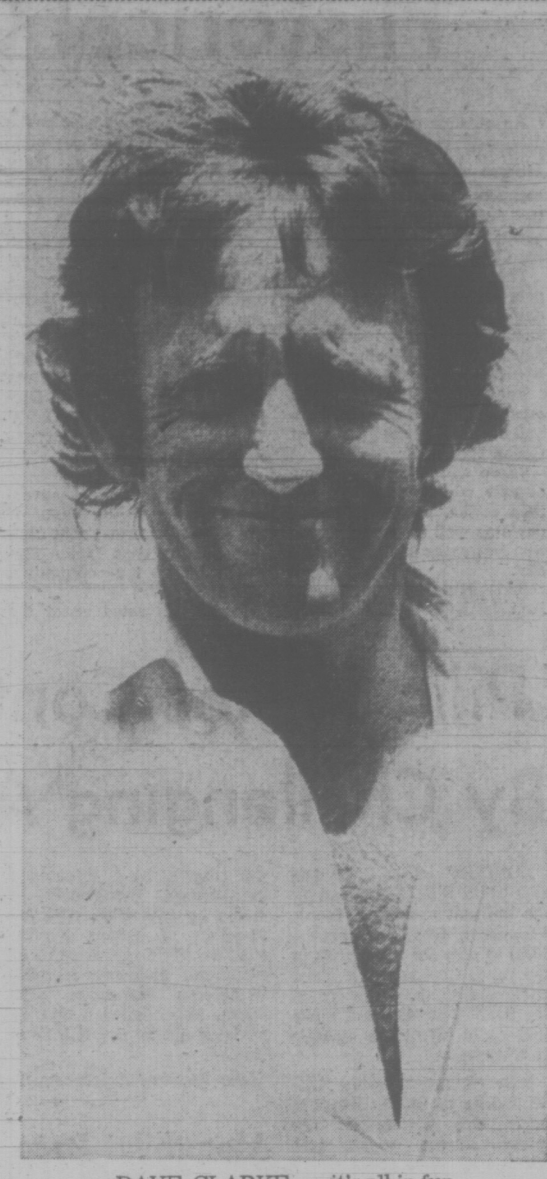

DAVE CLARKE . . . it's all in fun

'Nanaimo Connection' Doesn't Help

The "Nanaimo Connection" appeared on the Stuffy McGinnis Men's Softball League scene Thursday, but it failed to bring a halt to Century Inn's runaway pace.

Century Inn, scoring two unearned runs, shaded Six Mile House 2-1 to run its win streak to 12 games.

The result, coupled with Bell's Men's Wear's 3-0 victory over Seaboard Construction, lifted Century three full games ahead of the pack.

Six Mile, reaching to Nanaimo to bolster its lineup with pitcher Barry Gallia, infielder Earl Robinson and outfielder Pat Shepard, threw a big scare at the leaders until done in by a two-base error in the final inning.

The miscue, charged against Robinson, allowed outfielder Wayne Cessford to score the winning run from second base. Cessford singled with one out and took second on a sacrifice by winning pitcher Ross Johnson.

Gallia struck out 10 and walked only one while Johnson unfurled a four-hitter in winning his sixth game against two setbacks.

At Heywood Avenue Park, Bell's benefitted from Phil Berry's strong three-hit pitching and catcher Jim Wilson's bat to upset second-place Seaboard.

Wilson drove in all three runs with a two-run single in the first inning and a run-scoring triple in the seventh.

That was enough to hand Seaboard pitcher Barry Wilkin with his first league loss.

Century Inn	000 100 1	—2	7 1
Six Mile House	001 000 0	—1	4 4
Ross Johnson and John Hughes; Barry Gallia and Lloyd Murphy.			
Seaboard	000 000 0	—0	3 1
Bell's	200 010 x	—3	4 1
Barry Wilkin and Gary McInnis; Phil Berry and Jim Wilson.			

	W	L	Pct	GBL
Century Inn	16	3	.842	—
Seaboard Constr.	12	5	.706	3
Bell's Men's Wear	9	7	.563	5½
Royal Oak Sports	6	6	.500	6½
Mike's Sports Shop	7	8	.467	7
Port Angeles	7	9	.438	7½
Sooke Merchants	6	10	.375	8½
Labatts	6	10	.375	8½
Six Mile House	6	11	.353	9
CFB Esquimalt	5	11	.313	9½

WINNEBAGO

No. 1
The world's best Seller
Sales—Service—Parts
We give you more.
CORNELL
CHEV—OLDS
3050 Douglas 385-5777

BASEBALL SCOREBOARD

NATIONAL LEAGUE

Eastern Division

	W	L	Pct	GBL
Chicago	36	24	.600	—
Montreal	28	25	.528	4½
St. Louis	28	29	.491	6½
New York	25	29	.463	8
Pittsburgh	24	29	.453	8½
Philadelphia	24	34	.414	11

Western Division

	W	L	Pct	GBL
San Francisco	39	25	.609	—
Los Angeles	27	24	.607	½
Houston	34	29	.540	4½
Cincinnati	31	28	.525	5½
Atlanta	36	34	.433	11
San Diego	20	42	.323	18

San Diego 100 002 000—3 6 1
Montreal 300 000 20x—5 12 1
Kirby, Ross 1-4 (6), Corkins (7) and Kendall; Renko 5-3 and Boccabella.

Chicago 000 210 200—5 9 1
Houston 000 020 110—4 6 0
Jenkins 7-4 and Hundley; Reuss 7-5, York (8) and Jutze, Watson (8). Home runs: Chicago — Williams (10th); Houston — Helms (1st).

AMERICAN LEAGUE

Eastern Division

	W	L	Pct.	GBL
Milwaukee	30	27	.526	—
Detroit	30	27	.526	—
New York	31	28	.525	—
Baltimore	27	26	.509	1
Boston	27	28	.491	2
Cleveland	22	36	.379	8½

Western Division

	W	L	Pct	GBL
Chicago	32	22	.593	—
Minnesota	30	25	.545	2½
California	29	27	.518	4
Oakland	31	29	.517	4
Kansas City	32	30	.516	4
Texas	19	35	.352	13

Kansas City 010 100 010—3 7 1
Baltimore 010 000 07x—8 13 0
Littell, Angelini (7), Garber 5-4 (7), Dal Canton (8), Birds (8) and Healy; Alexander, Jackson 3-0 (8) and Hendricks. Home runs: Kansas City — Mayberry (15th); Baltimore — Davis (3rd).

New York 000 000 000—0 7 0
Oakland 100 002 00x—3 7 0
Medich 5-3 and Munson; Hamilton 1-1, Fingers (9) and Hosley. Home runs: Oakland — Bando (12th), Jackson (10th).

Boston 000 003 000—3 9 3
California 000 102 11x—5 8 0
Curtis 3-7, Newhauser (7) and Fisk; May 5-6, Sells (9) and Torborg. Home runs: Boston — Yastrzemski (10th); California — Robinson (11th).

PACIFIC COAST LEAGUE

Salt Lake City 4, Albuquerque 2.
Hawaii 9, Eugene 4.
Tacoma 4, Spokane 0.
Tucson 9, Phoenix 7.

Casey in Harness

CINCINNATI (AP) — Casey Stengel will come out of retirement briefly Saturday to manage the 1953 All-Stars, who will face the 1953 Cincinnati Reds in the annual Old Timers Game Saturday.

Fergie Protects Chicago Lead As Expos Win Sixth Straight

By The Associated Press

The hottest team in baseball isn't leading its division . . . yet. But then, it's only June. Give Montreal Expos some time.

The Expos stretched their winning streak to six games Thursday night with a 5-3 decision over San Diego, the coldest team in baseball. The victory kept Montreal 4½ games back of Chicago Cubs in the National League's East Division.

That's because the Cubs remembered to win the only other NL game Thursday, beating Houston Astros 5-4.

In the American League, Baltimore Orioles rallied for an 8-3 victory over Kansas City Royals, California Angels beat Boston Red Sox 5-3 and Oakland A's blanked New York Yankees 3-0.

The Expos have won nine of their 12 games this month and have taken a firm grip on second place. They got six-hit pitching from Steve Renko against the Padres, who dropped their sixth straight game and ninth in the last 10. It was Renko's fifth victory, which is four more than he won all season.

"It was certainly a very bad year for him last year," said manager Gene Mauch of Renko's 1-10 nightmare in 1972.

"I maintain that you learn from adversity. Believe me, Renko had all the adversity he could ever want last season."

Don Zimmer, manager of the Padres and once a Montreal coach, said the Expos are playing the best baseball he's ever seen them play.

"They keep this up and they're going to surprise a lot of people. You never know what might happen in the East Division."

The Expos snapped a 3-3 tie in the seventh on Mike Jorgensen's RBI single and a sacrifice fly by John Boccabella. Montreal's first three runs came in the first inning when the Expos bunched four hits including a double by Ron Hunt and a triple by Ken Singleton.

Billy Williams delivered three runs for Chicago with a single and a home run, celebrating his 35th birthday, as Ferguson Jenkins won his seventh game of the season.

Sal Bando and Reggie Jackson tagged consecutive-pitch homers, moving Oakland past New York. Dave Hamilton scattered seven hits and earned his first major-league shutout with last-out help from Rollie Fingers.

Vicettes Share Lead

Victoria Vicettes jumped into a first-place tie with Stockers North Americans in the Victoria Senior Women's Baseball League Thursday — thanks to Rosemary Fuller.

Miss Fuller hurled a three-hitter to lead Vicettes to a 10-1 victory over fourth-place CAV Electronics at Hyacinth Park.

In Thursday's other game, Esquimalt Combos moved into a tie with CAV by nipping MacDonald's Furniture 5-4.

	W	L	Pts.
Stockers	8	1	16
Vicettes	8	2	16
MacDonalds's Furn.	6	4	12
CAV Electronics	5	4	10
Combos	5	4	10
Loyals	3	6	6
Cosmos	1	7	2
B.C. Telephone	0	8	0

Simnett Finally Gets By Nichol

Fourth-seeded Tony Simnett hung on to outlast defending champion John Nichol 6-3, 6-7, 6-2 in a two and-a-half-hour battle Thursday night to reach the men's singles final of the Oak Bay Tennis Club championships.

It was the first victory for Simnett in three tournament meetings between the two this season. He meets third-seeded Ted Davies, who breezed by unranked Peter Bousefield 6-2, 6-2, in the final at 1 p.m. Saturday.

Simnett's win was one of three upsets as the week-long championships reached the closing stages.

Unseeded Wendy Barlow, 13, defeated Val Scott 7-5, 6-2 to make it into the women's singles final, and second-seeded Nancy Hill was ousted 3-6, 6-1, 6-3 by Wendy Cuppage. Final is 10 a.m. Saturday.

John and Pat Nichol struggled in the dark to beat Howard Tooby and Mrs. Hill 2-6, 6-3, 7-6 and reach the semi-finals of the mixed doubles.

Davies and Miss Scott also reached the semis with a 7-6, 6-1 win over Simnett and Ruth Trelawny.

Doubles semi-finals are set tonight.

Tonight's draw:

4 p.m.—I. Goodmanson and M. Taylor vs. H. Tooby and T. Simnett.

5:30 p.m.—T. Davies and J. Nichol vs. P. Bousefield and T. Cummings; W. Cuppage and N. Hill vs. P. Nichol and R. Palmgren; Judson vs. Schwengers; Lambeth vs. Mazer.

7 p.m.—W. Cuppage and M. Taylor vs. P. and J. Nichol; V. Scott and T. Davies vs. J. Hassard and F. Graham; Graham and Bland vs. Blaney and Glew.

NELSON SIDELINED

CINCINNATI (AP)—Cincinnati Reds pitcher Roger Nelson has been placed on the National Baseball League's 21-day disabled list because of a sore right elbow. Nelson has not started since May 11 and has only pitched one inning since then.

SIMPSONS Sears
Philips Shaver Demonstration
The Philishavers: Ideal gift for Father! Come in and meet the Philips Shaver Demonstrator. She will answer questions on these high quality World Wide electric shavers and demonstrate their smoother, closer shaving abilities. Friday, June 15, 5:00 to 9:00 p.m. and Saturday, June 16, 9:30 a.m. to 5:00 p.m.
Philishave Exclusive World Wide Adjustable Shaving Head 34.98
Philishave Cord/Cordless World Wide 44.98
Simpsons-Sears Health, Beauty (3)
Simpsons-Sears Hillside: 3190 Shelbourne Street (6.48)

TOSHIBA
In Touch with Tomorrow
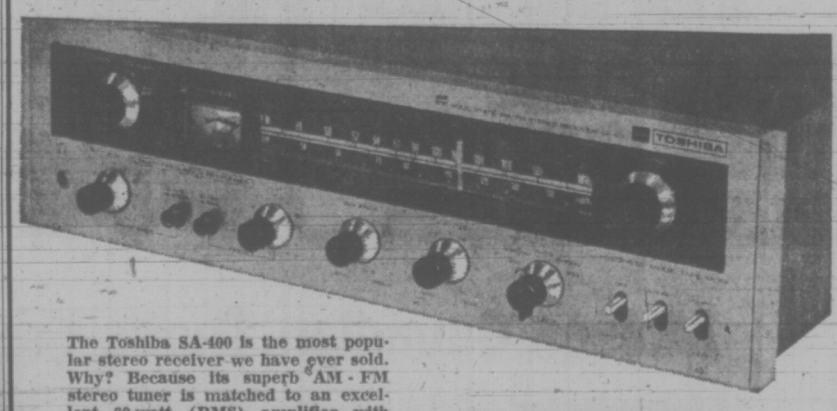
The Toshiba SA-400 is the most popular stereo receiver we have ever sold. Why? Because its superb AM - FM stereo tuner is matched to an excellent 30-watt (RMS) amplifier with less than 8/10 of 1% distortion.
TOSHIBA'S LIST PRICE $309.95
YOUNG'S PRICE 229.95
AN EVEN BETTER IDEA!
Buy your Toshiba SA-400 receiver with 2 KLH model 17 speakers and PE 3012 changer and save $175! GET IT ALL FOR ONLY $499.95
YOUNG'S AUDIO DEPT.
FIVE YEAR STEREO GUARANTEE
794 FORT AT BLANSHARD 382-5512

PEETZ FOR WATER SKIS

SCUBA COURSE
STARTS JUNE 24
AQUAKNOX

The finest in teaching equipment. Get started now on this exciting, fast-growing underwater sport! Expert leadership.
AQUAKNOX DIVE CENTRE
943 YATES ST. 386-2525

Meet a Proud Canadian.
We're proud, because in a recent taste test, Canadian Rye drinkers chose Corby Royal Reserve over an internationally famous premium-quality brand.
It all started when we asked a panel of 150 regular Canadian Rye drinkers—people with tastes like yours—to sample our Royal Reserve and the internationally-known Canadian rye.
Results? Our Royal Reserve was preferred by 58% of the panelists over the prestige brand.
Next time you're buying, try the Proud Canadian. We think you'll find its character and quality make it one of the finest ryes you've ever enjoyed.
Royal Reserve. By Corby.

BACK AGAIN
SORRY FOR THE INCONVENIENCE
Corby. Good taste in Canada since 1859.

Historical Cup Is Sunday's Offering

COBLE'S FISHERMAN'S CALENDAR
Time for Each Day, "Tells When Fish Bite Best"
FOR THE WEEK JUNE 17 THRU 24

SUN	MON	TUE	WED	THU	FRI	SAT	SUN
17	18	19	20	21	22	23	24
12:08 a.m.	12:56 a.m.	1:43 a.m.	2:27 a.m.	3:12 a.m.	3:54 a.m.	4:38 a.m.	5:23 a.m.

Time is Pacific Standard Time — Copyright 1969
Blacker the Fish — Better the Day for Fishing

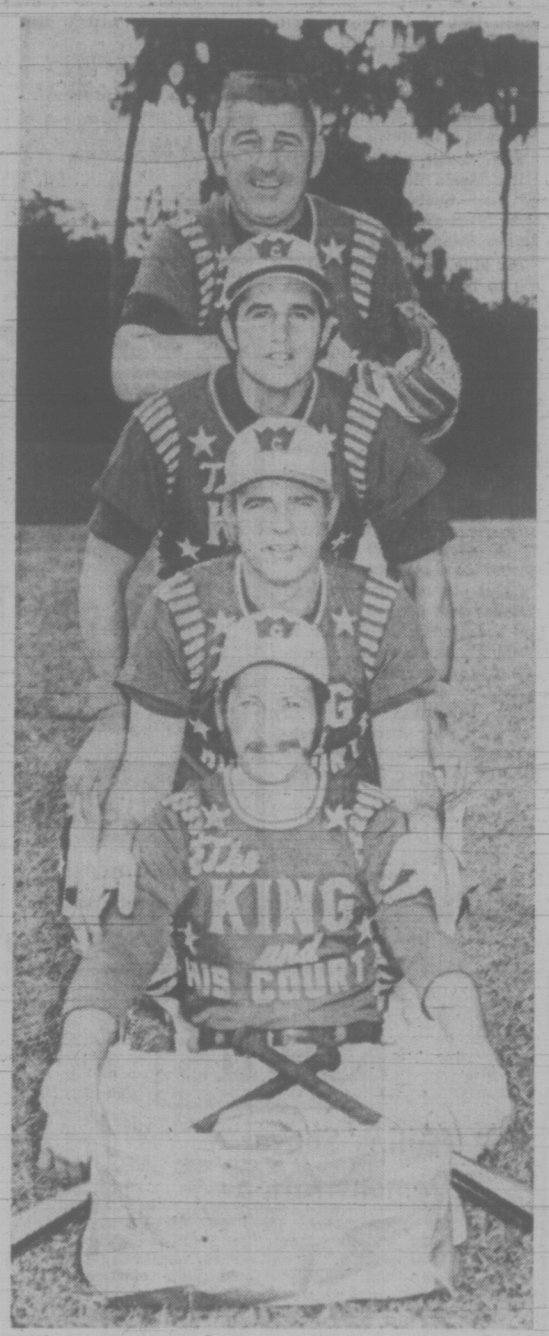

SOFTBALL'S famed "King and His Court" returns to Victoria on Monday when four-man team plays Bate Construction at Royal Athletic Park. The "King" is pitcher Ed Feigner (rear) and court includes his son, Ed, Jr., Al Jackson and Gary West (bottom). Exhibition starts at 9 p.m. and will be preceded by Stuffy McGinnis Men's League game between Century Inn and Bell's Men's Wear, starting at 7 p.m.

Harris' Back Injury Hastens Retirement

CALGARY (CP) — Wayne Harris, four-time winner of the Schenley Award and selected Western Football Conference all-star 11 consecutive years, has retired from football after 12 seasons with Calgary Stampeders.

His retirement was announced Thursday by the Stampeders.

Rogers Lehew, general manager of the Stampeders, said:

"Harris inspired his team by his desire and performance and it will be difficult, if not impossible, to replace him.

"He is the best football player I ever have been associated with in my 35 years with football, here or in the United States. There has been no one to match him in the middle linebacker position in Canada."

The 35-year-old Harris was sidelined late last season after receiving a back injury during a game against Saskatchewan Roughriders. Team physicians advised him not to return to football.

Although he was twice selected as All-American linebacker while at Arkansas, scouts with both the American and National Football Leagues considered him too small at six feet and 185 pounds.

Harris joined the Stampeders in 1960 and his uncanny ability to read an offence and hard-hitting speed quickly established him as one of the greatest defensive players to hit the Canadian Football League.

Uplands Women Sweep Honors

Uplands swept both trophies in women's inter-club competition with Victoria Golf Club.

Uplands won the Harold Wilson Trophy for silver division players 26½-9½ and claimed the bronze division's Mearns Cup with a 43-29 victory in the annual home-and-home series.

An armada of sailboats will converge on Genoa Bay Marina this weekend after completing the final race of the two-weekend invitational series of the Canoe Bay Sailing Club.

The final race—a 14-miler—gets underway 10 a.m. Saturday with Patey Rock, Musgrave Rock and a red flag in Satellite Channel being marks of the course.

Racing over, the prizegiving ceremonies and general funmaking will take place at Genoa Bay.

There will be prizes for the overall winner of the three-race series, prizes for Saturday's as well as for those who won two races sailed last Sunday.

Bud Peetz's Columbia 26 Saki is well in line for tip honors, being first boat in the two races sailed last weekend.

Dave Thomas's Mary Bower is currently lying second over-all and John Barker's Crown 23, third.

Tied in fourth spot are Colm Hogan's Malda, Jack Lucas' Calamity, Willi Fahning's Lille Baelt and F. L. Thomson's Cal T 2.

Right behind them are Dave Taylor's Achates, Geoff Greenhalgh's Yo Yo, Russ Gardner's Caprice, Alan Dickinson's Viking, Denny Davis' Rozinante and Bert Buchanan's Lairig Ghru.

★ ★ ★

The most historical silverware in the trophy cases of the Royal Victoria Yacht Club —the Sir Thomas Lipton Cup —will be up for competition this Sunday.

Keel boats rated under the International Offshore Rule will race an 18-mile course off the Victoria waterfront, beginning near Clover Point at 10 a.m.

Boats using the Pacific Handicap Racing Fleet rating will sail the same course in competition for the Whitehouse Trophy.

Both races are open to boats of other clubs.

★ ★ ★

Regular Wednesday night series is scheduled for a 6:30 p.m. start.

AROUND OUR SHORES

By Pat Dufour

Don North's Pegasus was first in Cal 20 competition this week, edging out Bill Vogel's Murrelet and John De Bourcier's Galenaia.

Bob Grundison's Owl was top Thunderbird, beating out John Malleson's Sunday and Gordie Nickell's Redskin.

Other winners were: Crown 23s, Bud Brooks' Golden Rod; Fireballs, Doug Taylor Lee; Lasers, Kaspar Schibli's Teacup; X class dinghies, Charles Simpson's Zebra and PHRF, Gordie Bickery's Valhalla, followed by Jack Foster's Arrow.

★ ★ ★

Members of the Victoria Canoe Club will meet at the Esquimalt Lagoon bridge Tuesday for a paddle around the harbor.

For more details on this one give Stan or Sylvia Luzzi a call at 478-7262.

★ ★ ★

It's that time of year again when Labatt's safe boating clinic takes to the road, presenting a program across the province designed to give tips on how to make boating safer for everyone.

The project kicks off on Vancouver Island with training being held at Shawnigan Lake from Monday to Friday of next week.

The rest of the Vancouver Island schedule is:

June 23, Elk and Beaver Lakes; June 24, Thetis and Elk Lakes; June 25, Beaver and Shawnigan Lakes; June 26, Brentwood and Maple Bays; June 27, Long and Westwood Lakes near Nanaimo; June 29, Bowen Parke Pool and Departure Bay beach at Nanaimo; June 30, Sproat and Long Lakes; July 1, Yellow Point Lodge and Comox Lake.

The clinics are free and well worth the investment of a little time.

JEUNE BROS.
FOR
CLIMBING

Pilic Stokes Controversy By Challenging Authority

LONDON (AP) — Tennis star Nikki Pilic, suspended by the International Lawn Tennis Federation (ILTF) for his refusal to play for Yugoslavia in the Davis Cup, issued a direct challenge to the authority of the ILTF Thursday in a move that could affect the makeup of Wimbledon.

Pilic filed suit asking British judges to lift the ban and make him eligible for the tennis classic, which gets under way June 25. A court decision on the injunction request was expected this morning.

The Yugoslav's suit sought an injunction against the chairman and secretary of the ILTF and the chairman and secretary of the All-England Club, which runs Wimbledon. The All-England Club has said it supports the federation, which confirmed the suspension after a three-day hearing in Paris.

Almost 100 of the world's top players have threatened to boycott Wimbledon in sympathy with Pilic. The Association of Tennis Professionals (ATP) said 64 of its 97 members, including reigning Wimbledon champion Stan Smith, have signed a petition pledging not to play if Pilic is banned.

The 33-year-old left-hander, finalist in the French championships two weeks ago, has insisted he never committed himself to playing for Yugoslavia in the first round of the Davis Cup. He said he offered to play in later rounds, but Yugoslavia was eliminated by New Zealand.

Pilac barred for life Wednesday from his national team by the Yugoslav Tennis Federation, said he offered to solve the problem by withdrawing his Wimbledon entry. However, he said: "My colleagues in the ATP would not allow me to do that."

A boycott by ATP members would relegate Wimbledon to a women's tournament, along with men's singles competition contested by lower-ranking players. However, ATP executive-director Jack Kramer said the association has decided its members could compete in the Queen's Club tournament, the traditional curtain raiser to Wimbledon, next week.

Motorbike Race At Beaver Lake

Victoria Motorcycle Club will hold its annual Saanich race at Beaver Lake Park on Sunday starting at 1 p.m.

There will be three classes of competition with three heats in each class.

Defending champion is Tony Robertson. His stiffest competition is expected to come from Wayne Grimm, who won the event the previous five years.

VOLVO PROTECTS THE PARTS THAT WITHSTAND COLLISIONS WITH PARTS THAT ABSORB COLLISIONS.

The Volvo sedan passenger compartment is surrounded by six steel pillars instead of the four you find in hardtops. This steel cage is protected with impact-absorbing front and rear ends that crumple on impact at a pre-measured rate. And when you leave our showroom in a new Volvo, we cover you with a 12-month/unlimited mileage warranty. We do everything we can to protect you from the other guy. Even if it's us.

© 1972 VOLVO CANADA LTD.

"HAVE A LOOK AT YATES AND COOK"

McCALLUM MOTORS
1101 Yates 386-6168

ROYAL OAK SPORTING GOODS
EXPANSION ANNIVERSARY SALE

Last year we moved to our present larger store. This year we've added a boat lot full of canoes, cartop aluminum boats and trailers.

10% OFF - CANOES —Plastic by Pelican —Fiberglass by Frontiersman and Improdisa.
10% OFF - BOATS —Aluminum by Oliver —Fiberglass by Polyplus
10% OFF - FISHING Rods, reels, lines and lures.
10% OFF - BICYCLES All major brand names — 1, 3, 5, 10, 15 Speed.
20% OFF - ACCESSORIES Lights, fenders, etc., Installed Free on New Bike
20% OFF - BASEBALL —Softballs, gloves, shoes, bats, balls, helmets.
20% OFF - TENNIS —Racquets, balls, shoes and shorts.
20% OFF - RIFLES —Guns and ammunition. Layaway 'til September.

Expansion Sale from June 14th till July 2nd.
We will be open Sat., Sun., and Monday, Dominion Day Weekend.

ROYAL OAK SPORTING GOODS
In the Royal Oak Shopping Centre — 479-4232

SPENCER'S
REMEMBER DEAR OLD DAD THIS SUNDAY, Please
Downtown BONUS DAY

CLEARANCE
POPULAR TANK TOPS
Assorted lot of these shirts. Good size range. Values to 4.49. To Clear! Each 2.99

MEN'S KHAKI COVERALLS
CANADIAN MADE SANFORIZED. Double stitched seams. All wanted pockets. Hammer strap, etc. Sizes 40, 42, 44. BONUS DAYS. Regular 9.95 ..... Pr. 7.49

MEN'S JOCKEY BRAND
100% NYLON STRETCH
LOW RISE BIKINI BRIEFS
Assorted popular high colors including white. Regular 1.50 ..... 99¢

ATLANTIC BRAND VESTS
To match above. Regular price 1.25 and 1.50. All sizes. BONUS DAYS ..... 99¢

JOGGING or TRACK SUITS
ADULTS. 100% Stretch Nylon. Royal blue with white trim. BONUS DAYS 11.99

YOUTH'S UMBRELLAS
A little smaller than usual — 33" diameter. Black nylon covering, 10 metal ribs. Only 1.49

TRANSISTOR
TABLE RADIO
Runs off ordinary flashlite batteries and is easily moved from room to room. Measures 6x13x15. Originally 21.95. 14.99

VICTORIA'S BEST BUY!
ALUMINUM FRAME
PACK SACK
"Wishbone" style aluminum frame with nylon sack. (Sack has outside pouch). Regular 9.95 ..... 7.99

SPECIAL PURCHASE!
7-Pce. Screwdriver Set
Nicely boxed set of 7 different screwdrivers (Canadian made) consisting of regular, Robertson or Phillips heads. Manufacturers' Suggested Price 5.98. SPENCER'S PRICE .. 4.95

GENUINE CLEARANCE!
"ROMEO" STYLE
SLIPPERS
Very comfortable with inner foam lining, split leather sole and leather-like vinyl upper. Sizes 6 to 12. Regular 3.49 ..... 2.49

SPENCER'S
1110 Government ~ Downtown

Tremco Tremclad.
Canada's favourite rust paint.

- It stops rust • No primer needed (with most colours)
- Penetrates rust and binds to solid metal
- Ten popular colours.

Available At:
Woolco Stores
Town & Country Shopping Centre
Pro Hardware Stores

Molson Canadian. That's the beer.

Busy Days for Golf Champ

She will be taking the long route, but Dale Shaw will be at Royal Colwood Golf and Country Club Monday to defend her title in the Victoria City and District women's championship.

Miss Shaw, who plays out of Glen Meadows, will return Sunday from Montreal, where she is entered in the Canadian Ladies' Professional Golfers Association's first open event, La Canadienne, which started today.

She is one of 100 golfers in Monday's qualifying round of the city championship.

The top 16 in the qualifying round advance to the championship flight match play from Tuesday to Friday. The rest of the field will be divided into flights of 16 for four days of match play.

Draw and times:

8:00 a.m.—Florence McIntyre (GV), Bev Berkey (Cow), Bea Brettitt (U).

8:07—Edythe McCormick (RC), Jane Fall (Cow), Juanita Turner (GV).

8:14—Eileen Mann (CH), Olive Holman (Cow), Irene Ritchie (GV).

8:21—Ruth Thomson (RC), Mina Lindo (Cow), Margaret Robertson (GM).

8:28—Jean Thomson (CH), Eileen Ewing (RC), Janey Gudewill (V).

8:35—Norma Spendler (GV), Joan Moore (CH), Trudy Young (BH).

8:42—Margaret Benson (V), Lee Budden (Cow), Daphne Dagg (GM).

8:49—Clare Johnson (GV), Elizabeth MacPherson (V), Georgina Campbell (U).

8:56—Bernice Lundgren (GV), Thelma Cooper (RC), Nancy Mason (CH).

9:10—Dale Shaw (GM), Shirley Naysmith (GV), Margaret Todd (V).

9:17—Joan Lawson (U), Eileen Anderson (RC), Nita Moody (GV).

9:24 — Gert Pumfrey (GV), Maureen Hibberson (U), Corinne Floyd (RC).

9:31—Elsie Saunders (GV), June Lavitt (U), Florence Chapman (RC).

9:38—Sydney Thomson (RC), Ruby Niemeyer (GM), Betty Phillips (U).

9:45—Margaret Ubukata (RC), Heather Stewart (CH), Irene Horne (U).

9:52—Doreen Brunsdon (RC), Ivy Blunt (GV), Barbara Sutherland-Brown (V).

9:59—Mildred Green (GM), Jean Smith (CH), Dorothy Bigsby (V).

10:13—Jennie Harlan (GV), Margaret Graham (V), Freda Bond (GM).

10:20—Esther Barnes, Barbara Ricketts (GV), Aileen Wintemute (V).

10:27—Phyllis Coxworth (U), Trudie Panteluk (GV), Avis Nichol, (RC).

10:34—Betty Parker (U), Sheila Morgan (RC), Juanita Wheaton (V).

10:41—Lucy Worth (U), Ann Dye (GV), Grace Lendrum (RC).

10:48—Marjorie Thorburn (RC), Jean Thornton (GV), Pamela Peck (V).

10:55—Shirley DeBelleteuille (GM), Joan Perks (RC), Wyn McGuire (U).

11:09—Cecily Vaio (RC), May Peasland (Greg), Verle McKeown (GV).

11:16—Freda Munch (RC), Lorraine Jacklin (GM), Trudie Biggs (GV).

11:23—Violet Yuen (GV), Thelma Bydal (RC), Joan Miller (Greg).

11:30—Terese Todd (RC), Helene Dye (GV), Margaret Grant (U).

11:37—Jean Stokes (RC), Effie Cameron (Cow), Bernie Johnston (CH).

11:44—Kathleen Craig (RC), Edith Somers (CH), Joan Scott (GV).

11:51—Emily Medland (RC), Jocelyn Dickson (V), Joan Mitchell (GV).

11:58—Andy Drew (GM), Blanche McCallum (RC), Doris Whittet (Greg).

12:05 p.m.—Miss Mabel Conibear (CH), Margo Davison (RC), Mae Sylvester (Greg), Dee Churchill (GV).

12:19—Thelma Perks (U), Shirley Sutherland (CH), Dolly Rafferty (Met).

12:26—Betty Alexander (U), Joan Young (CH), Kay Phoenix (Met).

12:33—Margaret Buffam (GM), Kay Butt (GV), Flo Tickner (BH).

12:40—Dale Wilson (RC), Wyn Williams (GV), Dolly Rowie (BH).

West Coast Tourney Missing a Defender

The defending champion will be among the missing Sunday when a field of 80 golfers tees off in the annual West Coast Ladies' Open tournament at Alberni Golf Club.

Rusty Galles of Port Angeles, last year's winner, did not enter this year.

Sunday's draw:

FIRST TEE — P. Jacobson (GM), M. Buchanan (Com), L. Bulcock (Fr.) and B. Peebles (Q); H. Hoffman (PA), M. Stevenson (Com), M. Hart (Com) and H. Wilson (GV).

SECOND TEE — B. Bacon (Q), J. Reid (Fr), J. Pitrie (MB), and B. Kullman (PA); E. Albright (Com), Fay Dorman (Nan), D. Gilham (BG) and B. Robinson (S).

THIRD TEE — J. Fyvie (Fr), T. Newman (CR), R. Minkie (McC) and V. Madison (Fr); M. Morris (Com), T. Bishop (PA), D. James (PA) and G. Wilton (Nan).

FOURTH TEE — E. Stirzaker (PA), M. Crawford (GV), E. Cross (Cow) and C. Johnston (GV); D. Smith (GV), B. Anderson (Nan), J. Vanetta (Com) and Betty Scott (PA).

FIFTH TEE — M. McQuinn (Com), J. Foy (Fr), S. Harewood (MB) and B. Blackburn (Nan); M. Zaruk (Com), B. Hanna (Nan), L. Addie (Fr) and A. McIvor (CR); M. Muir (PA), G. Mitchell (Com), M. Boulton (S) and J. Reshaur (PA).

SIXTH TEE — F. Wickett (Nan), C. Morrissette (PA), G. Nord (Fr) and A. Gillespie (GM); J. Harper (Nan), B. Sutherland (Com), B. Richardson (Com) and V. Olsen (PA); G. Drake (Com), A. Rankin (PA), E. Staples (S) and R. West (PA).

SEVENTH TEE — J. Wright (Cow), M. Demens (Nan), E. Hoult (Com) and M. Stoggett (GM); I. Pearson (PA), K. Salter (S), E. Orpen (Com) and M. Cross (GV).

EIGHTH TEE — M. Wintemute (Nan), H. Ogg (Cow), M. Toms (PA) and R. Szepat (PA); E. Munroe (Com), P. Davis (PA), A. Bing (Com) and V. Parker (S).

NINTH TEE — M. Trail (Cow), K. Quinn (S), J. Kincaid (Fr) and C. Wallace (PA); D. Edwards (S), M. Loft (PA), B. Corbell (Com) and F. Kerr (PA).

LEGEND — Glen Meadows—(GM); Comox—(Com); Fraserview—(Fr); Quilchena—(Q); Gorge Vale—(GV); Nanaimo—(Nan); Campbell River—(CR); Sunnydale—(S); Mount Brenton—(MB); Beach Grove—(BG); McCleary—(McC); Cowichan—(Cow); Port Alberni—(PA).

Texas Battle Features Card

It will be a "Texas battle to the finish" when Sean Reagan tackles The Brute in the feature event of a professional wrestling program Thursday at Memorial Arena.

The bout will end only when one man is unable, or unwilling, to continue.

Six other events, including a "battle royal" are listed for the card, which starts at 8

Broome Hill Tournament On Saturday

Gregarah's Vince Clarkson will be defending low-gross champion when the field tees off Saturday in the annual Broome Hill Open golf tournament.

Following are Saturday's starting times for players entered in the 27-hole tournament:

8:00 a.m.—G. Rands (CH); V. Clarkson (Greg); K. Hunter (GV); B. Taylor (GM).

8:10—R. McDowall (Greg); R. Hoadley (CH); A. Robertson (Greg); M. Szaloky (BH).

8:20—J. Burden (Greg); R. Hepburn (MM); J. Doran (BH); J. Anderson (CH).

8:30—J. Cox (GV); E. Peters (M); E. Cornish (BH); C. McKee (CH).

8:40—N. Angel (CH); M. Grute (GV); G. Lech (GB); C. Urban (CH).

8:50—B. Martin (BH); J. Laurie (Greg); W. Price (BH); C. Softly (Greg).

9:00—E. Morrison (BH); F. Johnson (California); L. Cooke (BH); C. Martin (Greg).

9:10—B. Fee (Greg); H. Schell (BH); H. Nault (BH); G. Diamond (BH).

9:20—W. Mills (Greg); T. Williams (BH); F. LaPlante (BH).

9:30—M. Jaicy (BH); W. Pratt (BH); L. Genest (BH).

LEGEND: Cedar Hill—(CH); Broome Hill—(BH); Glen Meadows—(GM) Gorge Vale—(GV); Gregarah — (Greg); Metchosin — (M); March Meadows—(MM).

MINOR BASEBALL RESULTS

SENIOR BABE RUTH

Victoria Firefighters league

Victoria Optimists 010 101 0—3 6 3
Evening Optimists 011 040 x—6 3 2

Gary Budd and Ron McGovern; Roy Morretti and Wayne Simpson.

Peter Pollen 010 002 0— 3 7 5
Cosmopolitan 002 040 x— 6 5 4

Bob Wilson and Tom Jones; Mark Elliott and Ian McWilliams.

VICTORIA COLT

Vista Social Club 8, Strawberry Vale 4.

PONY

Carnarvon

Evening Optimists 5, Oak Bay Texaco 1.

LITTLE LEAGUE

Oak Bay

Oak Bay Flower Shop 20, Silverwood Velvets 5.

Hampton

H. A. Ormiston 9, Victoria Firemen 1.

minors

Victoria Firemen 11, Metro Toyota 10.

National

Hillside Shell 12, Frank's Upholstery 11.

Esquimalt

Teamsters 14, Skaalrud 4.

Gordon Head

University Heights Esso 7, Vantreights 6.

Minors

Graham Longhorn Meats 14, TeamBuild 9.

University Heights Esso 14, McKenzie Esso 14.

PEETZ TACKLE

BEAVER

THE CORTINA

The ultimate second family home. Different, inviting and practical, 4 bedrooms, spacious living room, generous size kitchen and half loft give this chalet terrific appeal. Total area 1032 sq. ft.

Winter sports are a very important part of life in B.C. and having your own chalet to stay in during the weekends and holidays, makes these sports even more pleasurable. To start enjoying the good life with family and friends in your new Beaver Leisure Home. There are many distinctive designs to choose from in 2, 3 and 4-bedroom plans all designed for the utmost in modern convenience and comfort. All Beaver Leisure Homes are flexible to change and expansion to suit your family needs and budget. You can have your home pre-fabricated to any stage you wish and finish it as time and money permit.

Discover how easy it is to own your own Beaver Leisure Home.

Write us today for more information and our full brochure — it contains them all . . . cottages, chalets, arch-ribs, and post and beam and an A-frame.

BEAVER
Local representative: Bob Hughes, 1006 Dunkirk Lane, Victoria, B.C., 383-4827
NAME .....
ADDRESS .....
PHONE T-15-6

The Victoria Conservatory of Music

(Robin Wood, F.R.A.M.—Principal)

Invites You to

OPEN DAY

Saturday, June 16, 2:00 - 5:00 p.m.

Craigdarroch Castle

1050 Joan Crescent

Continuous Program of Events—Orchestra, Ensemble, Choir
Susuki Violin—Introduction to Kodaly System
Individual and class teaching of all instruments will be demonstrated. Opportunity to discuss schedules, instruction programs, and to register for 1973-74.

Refreshments

See and Hear Your Conservatory in Action!

Guests of Honour:

Dr. and Mrs. Murray Adaskin

If, during the past year, you have helped us either financially or with your time and effort, we want you to know that we are grateful for your generous support.

THE AIM OF THE CONSERVATORY

To present a comprehensive music education program in an atmosphere providing a rich musical environment for its students.

Detach and Mail to:

VICTORIA CONSERVATORY OF MUSIC

1050 Joan Crescent

Please send further details of membership in the Victoria Conservatory of Music Society.

From: NAME .....

ADDRESS .....

TELEPHONE NO. .....

FATHER'S BONUS DAYS

B SPECIALS June 15, 16, 17 At Victoria's Leading Garden Centre.

Downtown BONUS DAY

HANGING BASKETS
With Annuals. For sunny areas. ONLY 5.95

Assemble Yourself and Save!
No. 375 Norwesco 3-Cu. Ft. WHEELBARROW
Put it together yourself, For Just 10.95

FUCHSIA BASKETS
For shady or partial shady areas. SPECIAL 6.95

Feed-N-Weed
With Killem
20 - 5 - 10
Formulated for lawn feeding and broad spectrum weed control including chickweed, dandelion and plantain.
FATHER'S DAY SPECIAL
20-lb. Bag 4.99

A "GILSON" POWER MOWER
19" Rotary, 3½ h.p., 4-cycle Briggs & Stratton engine. Reg. 88.95. FATHER'S DAY SPECIAL 79.95

CROQUET SETS 9.95
Something for the entire family to enjoy. Reg. 12.95. SPECIAL

WINNER SPRAYER
No. 6116 Hudson, 2-gallon capacity funnel top, galvanized. Reg. 13.65. FATHER'S DAY SPECIAL 10.95

GERANIUMS
Red and Pink. Reg. 59c each. SPECIAL, Each 45c or 4.70 a dozen.

TOMATO PLANTS
Early, large fruit hybrids in individual pots. Reg. 25c each. SPECIAL, each 19¢

GREEN YOUR LAWN NOW With
AMMONIUM SULPHATE
21-0-0 SPECIAL, 50-Lbs. 2.39

FINE PEAT MOSS
5 Cu. Ft. SPECIAL 3.69

D-Handle FGSI GARDEN SPADE
By True Temper. Reg. 8.21. SPECIAL 5.95

FLEXIBLE RUBBER GARDEN HOSE
½"x50'. Reg. 10.95. SPECIAL 8.95

LAWN ROLLERS 15.95
20"x14" diameter. SPECIAL

Victoria Store Only

Buckerfield's LIMITED

There's more for you downtown

No Delivery on Specials Please

506 PANDORA AVE. Lots of Free Parking 384-7181

FATHER'S DAY TRADE-IN

SPECIAL

UP TO $200.00 TRADE-IN ALLOWANCE

ANOTHER FIRST FOR CHEW'S TV

ZENITH®
The quality goes in before the name goes on®

CHOOSE FROM THESE AND OTHER SETS ON DISPLAY IN OUR STORE

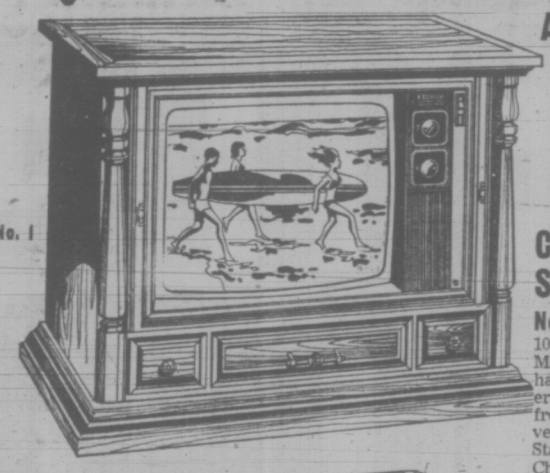

No. 1

No. 1 — The Virgil D4758 26" Zenith Color
100% SOLID STATE.
Mediterranean styled console. Full base, casters. Select hardwoods frame simulated slate top. Genuine wood veneers and select hardwood solids, exclusive of decorative front and overlays, with the look of fine distressing. Pecan veneers (D4758P). Solid-State Titan 200 Chassis. Solid-State Super Gold Guard Tuner. Chromatic Tuning. $1050

No. 2

No. 2 — 25" Zenith Super Chromacolor
- Brilliant Color Picture
- One-button Chromatic Tuning
- Over 90% Solid-State Chassis

The HILLSDALE (S2966W) Specially developed model! Distinctive Modern styled lowboy console finished in grained Walnut color. Tiered overhanging top. Tapered legs. Titan 101 Chassis with performance-proved solid-state Dura-Module panels. Solid-State Super Video Range Tuner. Automatic Fine-tuning Control. VHF/UHF Spotlite Dials. in a Zenitah:
5" Round Speaker. All the quality features you'd expect in a Zenith 679.95

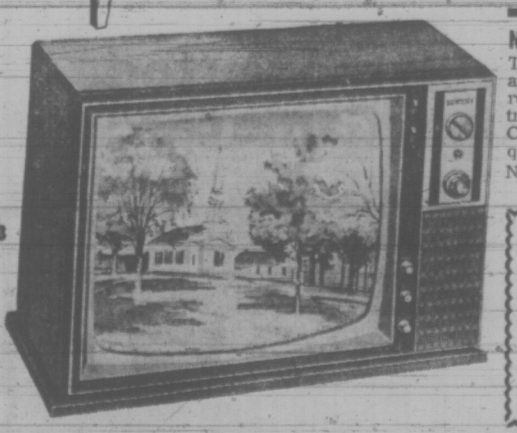

No. 3

No. 3 — 20" Compact Color TV,
OVER 90% SOLID STATE.
The CAMERON (S2941W) Sensational value! Specially developed model! Full Zenith quality! Big 20" Super-Screen picture in a compact-size American Walnut color cabinet. Sunshine(R) Color Picture Tube. Titan 101 Chassis. Solid-State Super Video Range Tuner. Customized Tuning. Automatic Tint Guard Control 448.95

No. 4 — Space Saver 17" Super Chromacolor
THE LYNDALE (D3721L) Now enjoy Super Chromacolor anywhere in your home . . . kitchen, bedroom, living room or den. Deluxe two-tone cabinet in Beige with contrasting Dark Brown front. Zenith High-Performance Chassis. Super Video Range Tuner. Full Zenith quality through and through. 399.95
Not Exactly as Shown

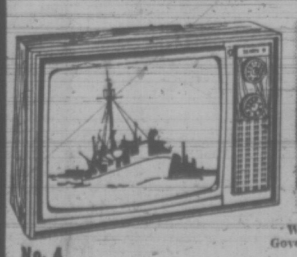

No. 4

Reasons to "Chew's" from Chew's
- 1—Personal sales and service. (No middle man, our sets are sold and serviced personally by Susan and Wayne Chew).
- 2—Larger Selection.
- 3—24 Hour Repair Service Line.
- 4—Ask anyone who has bought from Chew's. (See our albums of thank-you and appreciation letters.)

WAYNE CHEW
Government Certified Technician

CHEW'S TV AND STEREO LTD.
Established in 1959
2280 CADBORO BAY ROAD
HOURS —10 a.m. to 6 p.m. Daily; 10 to 10 Fridays
(Two Blocks East of Oak Bay High School)

SUSAN CHEW

BUY FROM THE TECHNICIAN WHO SERVES YOU BEST
Phone 592-2333 Anytime

Joy-Ride Became Nightmare

ALBUQUERQUE (UPI) — Thirty-eight tourists stranded by "a one in a million chance" accident in two tram cars above the rugged Sandia mountains endured 24 hours of isolation by singing, joking and playing cards.

"We told jokes, danced and generally got to know each other pretty well," said Linda Caraglio of Houston, Tex.

Mrs. Caraglio, her husband, 36 other tourists and two car operators were rescued Thursday from cars stalled hundreds of feet above the ground.

A severe thunderstorm was blamed for the malfunction in the cars that takes tourists to the 10,378-foot summit of Sandia Peak, a ride its owners call "the smooth 18-minute flight two miles up."

The tram is one of New Mexico's largest tourist attractions and annually transports thousands of tourists up the rugged west side of the Sandia mountains. Officials called the accident "a one in a million chance."

A severe thunderstorm, accompanied by strong winds, hit the mountainside Wednesday afternoon just as one of the cars was nearing the summit and the second was making its way down towards the main terminal building.

Officials said an "extreme" gust of wind flipped one of the main cables over the top of a stationary track, automatically stopping both cars.

BEFORE THE JUDGE

An Ontario youth who was "dictated to by his stomach" was fined $150 for stealing steak and three candles from a Victoria store.

Pentti Makila, 18, of Thunder Bay, Ont., pleaded guilty in provincial court Thursday to the charge of shoplifting before Judge Edmond St. Jorre.

Makila, and a friend, William Tanner, 19, also of Thunder Bay, each took a steak from Woodward's store Wednesday afternoon.

"I know what I did was wrong," Makila told St. Jorre.

"It's the first time I've ever been in jail and I wouldn't want to go through that again." Tanner was also fined $150.

★ ★ ★

Brian Angus, 26, was sentenced to a total of 10 months in prison by Judge F. S. Green for breaking and entering and theft, attempted breaking and entering and two counts of possession of stolen property.

Angus, of 467 Lampson, pleaded guilty to breaking into a cigarette machine and taking $50 from it on May 30; attempting to break into the Ingraham Hotel June 4; and being in possession of a stolen television and a stolen radio June 4.

Prosecutor Wally Anderson told Green Angus' past record indicated "continuing anti-social behavior." Angus was also sentenced to six months probation after his jail term is up.

★ ★ ★

"This is the typical tragic story of drugs displayed in this case," Green told a 19-year-old Victoria man.

Douglas Flynn, 734 Lampson, was convicted of breaking into a cigarette machine on Poplar Street March 30 and stealing $8 in coins.

He was sentenced to seven months in the Vancouver Island Correctional Institute and to 10 months' probation. Flynn was given a four-month jail term, to be served concurrently, for breach of probation.

Green was told Flynn had tried marijuana, hashish, heroin "and almost every other drug there is."

Defence lawyer David Lisson had three witnesses to testify to Flynn's good character — a former employer, an uncle and a former hockey coach, two of whom broke down on the stand.

"I am not immune to the obvious emotion displayed here. I can tell you the sentence would have been much heavier if it were not for these witnesses," Green said.

★ ★ ★

In traffic court, Douglas L. Johnson, 47, of 5506 Alderly, was fined $350 and had his driver's licence suspended for three months for impaired driving April 29 on Burnside Road.

We put the control in birth control.

There's no faultless method of contraception.
Not because some of the methods aren't perfect.
But because most people aren't.
With our products, you as a man accept a large share of the responsibility for your family planning.
Not because you have to, but because you want to. And perhaps that's part of what being a man is all about.

the man's way

FOUREX/RAMSES/SHEIK

Find out what suits you best. Special introductory offer of four Ramses/Sheik Products just $1.25 only at your drug store.

GULF MONEY GAME WINNERS

$5,000 Winners
William Neil, Jr.
Harbour Grace, Nfld.
Francine Blais
Cowansville, P.Q.

$1,000 Winners
James A. St. Pierre
Welland, Ont.
Mrs. Eliz. Vancha
Sardis, B.C.
Patrica Kuntz
Port Moody, B.C.

K. W. Fowler
Vancouver, B.C.

$25 Winners
George Boutet
Beaupre, P.Q
Ron Borkowsky
Winnipeg, Man.
Larry M. Greenstine
Eston, Sask.
Marcelle Vallie
Sept Iles, P.Q.
Mrs. G. Waychison
St. Catherines, Ont.
Mike Van Duffelen
Montreal, P.Q.
Cora Cascadden
Essex, Ontario
Lorne Gordon Moe
Climax, Sask.
Mrs. Lela Walberg
Champion, Alta.
Mrs. Helen Brooker
Willowdale, Ont.

And Thousands of Other Prize Winners

You can come into big money too, because every Money Game card can win.

It's easy.
Drive into any Gulf station displaying "The Money Game" sign and get a free "Money Game" card. Scratch off four spots that add up to 11, 7 or 21 and you can win $1, $2 or $25. Scratch off spots that hide 4-leaf clovers and you can win one of the $1000 jackpots.
Or collect the letters on the cards to spell "Gulf" or "Service" and you can win $1000 or $5000.
It's that easy to come into money, when you come into Gulf.
So join the winners, where you see "The Money Game" sign.

MAVERICK MARKET
ESQUIMALT ROAD AT HEAD STREET
We Reserve the Right to Limit Quantities

OPEN SUNDAY 11 a.m. to 5 p.m.
MON. to WED. 10 a.m. - 7 p.m.; THURS., FRI. 10 - 9 p.m.; SAT. 9 - 6 p.m.
PRICES EFFECTIVE JUNE 15, 16, 17

WHY SETTLE FOR LESS?
YOU GET TOP QUALITY AT THE LOWEST PRICE HERE!

JOIN IN ALL THE FUN
ESQUIMALT BUCCANEER DAYS
THIS SATURDAY AND SUNDAY

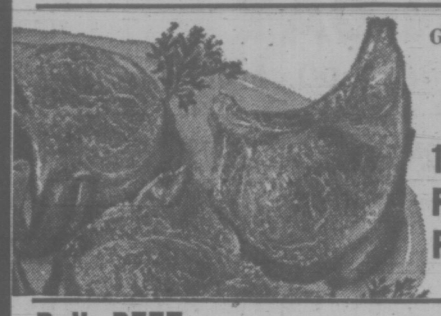

Government Inspected, Grain Fed
PORK CHOPS
10-lb. Pkg. Freezer Pack 9.90

Bulk BEEF
SAUSAGE
Government Inspected
5-lb. BOX 2.90

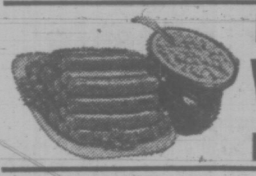

Regular or All Beef
WIENERS
BULK lb. 69¢

SUNKIST
ORANGES
10 LBS. $1.00

IMPORTED
AVOCADOS
2 for 29¢

Smedley SMALL, WHOLE
CARROTS
5 10-oz. Tins 1.00

NESCAFE 10-oz. jar
INSTANT COFFEE Each 1.69

AYLMER
SLICED BEETS
4 14-oz. tins 89¢

AYLMER CHOICE
TOMATOES
2 28-oz. tins 69¢

CARNATION EVAPORATED
MILK
5 TALL TINS 89¢

Mix and Match
Franco American
Spaghetti, Italian Spaghetti, Spaghetti'Os, Macaroni
5 14-oz. Tins $1.00

Peek Frean, 14-oz. Pkgs.
BISCUITS
All Varieties 59¢

Nabob
COFFEE 1-lb. bag ..... 89¢

Garibaldi All Varieties
Hamburger Mate
2 Pkgs. 79¢

E. D. SMITH
Cherry PIE FILLER
19-oz. tin 59¢

KEG-O-KETCHUP HEINZ 32 oz. ..... 75¢

PUNCH 2-LB. 10-OZ. Giant Size
DETERGENT 89¢

We Reserve the Right to Limit Quantities
SUPER-VALU
1515 PANDORA AVENUE

MON. to WED. 9:30-6 p.m.; THURS., FRI., 9:30-9 p.m.; SAT., 9-6 p.m.

b.c. briefs

Tax Incentives Urged For Gas Exploration

VANCOUVER (CP) — The British Columbia Energy Commission's hearings on the natural gas industry continued Thursday with industry representatives arguing for tax incentives to stimulate exploration and the B.C. Federation of Labor asking government takeover of the industry.

J. D. Porter, executive vice-president of the Canadian Association of Oilwell Drilling Contractors, proposed that the new pool discovery incentive plan for crude oil, recently adopted by the B.C. government, be also adopted for natural gas wells and extended to cover both successful and unsuccessful wells.

Porter also suggested removal of the social services tax from drilling equipment and supplies, reduction of the provincial portion of income tax to residents who contribute to the costs of exploratory natural gas wells, retention of the present system of mineral rights tenure "to give an element of stability," and higher prices for natural gas.

★

VANCOUVER (CP) — The new permanent Canada Labor Relations Board will hold its first hearing outside of Ottawa beginning June 18, it was announced Thursday. The board was established under amendments to the Canada Labor Code proclaimed in March and has jurisdiction over such matters as unfair practices and automation disputes. The first case the board will deal with will be a claim of unfair labor practices here concerning four applications for certification from proposed bargaining agents for supervisory employees in the B.C. longshore industry.

★

TRAIL (CP) — The Trail local of the United Steelworkers of America has elected a new executive. Union spokesman Monty Alton said Thursday it is a younger executive charged with building the local's strength. The local faced a strong challenge from the Canadian Workers Union earlier this year, but the Labor Relations Board refused a bid for a certification vote.

★

HARRISON HOT SPRINGS (CP) — The president of Simon Fraser University says the autonomy of universities will be eroded if strict "accountability" is imposed on them by legislative bodies or other groups. Addressing the annual conference of the Institute of Chartered Accountants of British Columbia Thursday, Dr. Kenneth Strand said the demand for accountability reflects public concern about cost, past unrest, declining enrolment and job market questions.

★

NEW WESTMINSTER (CP) — Dennis Lloyd Keenan, about 30, formerly of Surrey, will be sentenced June 28 following conviction of raping a 19-year-old woman hitchhiker last July.

PHILLIPS BIDS FOR GAMES

VANCOUVER (CP) — Mayor Art Phillips said Thursday he's going to ask city council Tuesday to back a bid to have the 1980 winter Olympic Games held here.

Mayor Phillips said he's met with members of the Vancouver Olympic Committee and that his decision to ask council's support is based on a conclusion that the games can be held at no cost to the city and without seeking provincial government grants.

"The answer is in selling to collectors around the world some specially minted $5 and $10 silver coins that commemmorate the games," he said.

"Mayor Drapeau is depending on profits of $250 million on such coins in Montreal's Olympic activities," he explained. Similar coin sales netted $23 million at Sapporo, and Munich picked up $290 million peddling the coins, he said.

Resources Tagged Our Big Stick

SMITHERS (CP) — Northern municipalities are entitled to share the benefits derived from sale of the province's natural resources, Highways Minister Graham Lea told the North Central Municipal associations annual convention Thursday.

"Resources are our big stick up here," he said.

"The only thing we have working for us is our natural economic base," he said. "We have to get more for the north because we haven't had a fair return coming back to us for our natural wealth."

Lea is also MLA for Prince Rupert.

Another speaker, Mayor Ron Andrews of North Vancouver, urged northern municipalities to lean on the provincial government for more assistance in municipal borrowing.

Andrews, chairman of the province's Municipal Finance Authority, told delegates that Victoria controls various pension funds which could be tapped to assist in municipal borrowing.

He then called on them to pass a resolution asking the provincial government to permit investment of municipal pension funds in MFA bonds.

Dailly Willing To Listen

VANCOUVER — Education Minister Eileen Dailly said Wednesday she's "willing to listen" to a request from the British Columbia Association of Colleges for honorariums of $1,500 a year for each member of a regional college's governing council. She added, however, that any such payments wouldn't be authorized until a Colleges Act is created in about a year.

Vote Count Begins

KELOWNA (CP) — A full, door-to-door enumeration of voters begins today in South Okanagan provincial electoral district in preparation for an expected byelection.

Announcement of the start of the enumeration was made Thursday by chief electoral officer Ken Morton. Voter registration is to be completed by June 29 so that as many voters as possible can be placed on the voters' list before the holiday period begins in earnest, he said.

No date has been set for the byelection to fill the vacancy created last week by the resignation of retiring Social Credit leader W. A. C. Bennett.

WOODWARD'S CANCELS $15M PLAN

VANCOUVER (CP) C. N. Woodward, chairman of the board of Woodward's stores, announced Thursday his firm is cancelling plans for a $15 million expansion program at Oakridge shopping centre.

The company will spend $3 million to modernize existing facilities instead, he said, after a half-hour meeting with Mayor Art Phillips.

City council had demanded that Woodward's, in return for the right to a development permit, must provide additional open space, a day-care centre and an expansion of the present Vancouver library branch in the Oakridge centre.

Fruit, Veg Probe Set

OLIVER (CP) — The British Columbia legislature's agriculture committee decided Thursday to ask major food wholesale and retail firms how they buy and sell B.C.-grown fruit and vegetables.

The unanimous decision follows growers' charges that wholesalers have pressured retail stores to buy imported fruit rather than B.C. varieties.

Committee members said that firms will be subpoenaed if they do not appear voluntarily.

Both at Creston three days ago and here Thursday the committee heard Interior tree fruit growers complain that their grower-controlled firm, B.C. Tree Fruits, is inefficient and outdated.

The committee will also ask the B.C. Fruit Growers' Association and B.C. Tree Fruits why they don't sell directly to retail stores.

RENT-TO-OWN
ELECTROHOME COLOR TV
From Only 18.89 per month
3 Year Guarantee All Parts and Labor
CITY CENTRE TV
3970 Shelbourne 477-8971 next to Kmart in the Mall 10 a.m. to 10 p.m. daily

JEUNE BROS. FOR HIKING

Kmart A Division of the S. S. Kresge Company Limited
DISCOUNT BOMBSHELLS
ON SALE SAT. ONLY FROM 9 A.M.
While quantities last

MEN'S WORK PANTS
100% cotton drill, reinforced stitching. Sizes 32 to 42.
SPECIAL DISCOUNT PRICE 2.37

MEN'S WINDBREAKERS
Poplin, showerproof, assorted fashion colours.
Reg. K-mart values to 12.83.
Special Discount Price 7.99

MEN'S KNIT SHIRTS
Short sleeves, Wallace Beery style, Polyester and cotton blend. Sizes S. M. L. Reg. Kmart price 5.32.
Special Discount Price 3.44 each

RHYS DAVIS STRIP TEASERS
Strip, super strip, herring, minnow and super minnow.
SPECIAL DISCOUNT PRICE 89¢ each
limit: 6 per adult customer

Alpha TROLLING REEL
5-inch reel, plastic spool, made in Australia.
Reg. K-Mart price 5.97.
Special Discount Price 3.87

MEN'S COLOURED BRIEFS
Cotton and nylon blend, assorted fashion, colours and sizes. Reg. Kmart price 1.50
Special Discount Price 2 for 1.93

FROM OUR DELICATESSEN
PIZZA SPECIAL
Special consists of 1-12" pepperoni and 1-9" cheese pizza.
Limit 4 per customer.
Both only 1.39

Kmart UNIVERSITY HEIGHTS SHOPPING CENTRE 3986 SHELBOURNE ST. (SAANICH) VICTORIA, B.C. OPEN 10 a.m. to 10 p.m. Mon. — Fri. Sat. 9 a.m. to 10 p.m.

to Father, with Love
A LIVING GIFT FOR FATHER'S DAY
Give him a gift that will grow to become his pride and joy! At Cedar Hill Nursery and Garden Center you will find a terrific selection of shrubs, trees, plants and equipment to make father happy. Give him a gift that can be remembered for years to come. At Cedar Hill you get the BEST!

When in doubt give a gift certificate

You'll enjoy the Victoria Horticultural Society SUMMER FLOWER SHOW
Fri. June 22nd, 2 P.M. - 10 P.M.
Sat. June 23rd, 10 A.M. - 8 P.M.
First United Church Hall
932 Balmoral at Quadra
ADMISSION 50¢

BEDDING PLANTS
Open flats, many varieties. Flat of 48.
SALE ---------- 2.50

Strawberry Plants
Potted, ready to fruit.
Sale 10 for 1.50

Hanging Baskets
Just full of color.
4.49

Instant Color —
African Marigolds, Petunias, Salvia, Zinnia, Fibrous Begonias, all grown in 4" pots, all ready to bloom. Color now and all summer long.
Sale 10 for 3.50

Heathers
Fine collection of large 2-year old heathers. Winter and summer blooming.
Sale each .... 99¢

Impatiens
White only for shady spot.
4 Baskets 1.49

Fuchsias, Begonias
Just arrived, nice selection of hybid fuchsias and American hybrid begonias.

Sweet Peas
10 to 12 in pkg.
49¢

Liquid Iron With Other Trace Elements. Perk up any sick, yellow, underfed plants. Special, 1 Gallon 1.99

It's not too late to have a colorful summer garden. See our selection of quality Bedding Plants, still in good supply.

CHARGEX
OPEN 7 DAYS A WEEK
9 to 5:30 Daily — 10 to 5 Sundays
Shop Where Your Nurseryman Is Your Best Friend

Cedar Hill
NURSERY and GARDEN CENTER
1551 CEDAR HILL CROSS ROAD
Half Block West of Shelbourne

HELP DOGS
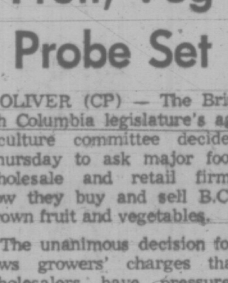
AND CATS "GO" Elsewhere!
SCENT-OFF PELLETS stop pets fouling lawns, play areas, etc. and ....SCENT-OFF "TWIST-ONS" protect evergreen, shrubs, garbage cans, etc. And the new SCENT-OFF "RUB-STICK" may be rubbed on most anything around your garden or home.
Available At
LAWN-GARDEN-PET-SHOPS
Mfg'd. by: Johnson Nurseries Ltd., Kingston, Ontario

SUBURBAN
AT THE SIGN OF THE CAT
CARS for '73

1973 CORTINA '2000'
2-Door, 4-Speed, reclining bucket seats, rear window defogger.
FULL PRICE $2775
★ Suburban ★

1973 COMET
Custom Special 4-Door
Stock No. 3-642 — V8, automatic, power steering, radio, rear window defogger, steel belted radial tires, vinyl roof, finished in light blue.
FULL PRICE $3911
★ Suburban ★

1973 MONTEGO VILLAGER WAGON
400, V8 power steering, power brakes, rear window defroster, luggage rack, body side mouldings. Stock No. 3-69.
FULL PRICE $5660
★ Suburban ★

1973 METEOR RIDEAU
'500' 2-Door Hardtop
Stock No. 3-567 — 400 V8, automatic transmission, power steering, power brakes, rear window defroster, body side mouldings, fender skirts.
FULL PRICE $5473
★ Suburban ★

'73 MERCURY MARQUIS
2 Door Hardtop
Power steering, power brakes, V8 automatic, radio, body side moulding, fender skirts plus many other extras.
FULL PRICE $6260
★ Suburban ★

1973 COURIER TRUCK WITH BUCCANEER CAMPER
Truck has 1800 cc 4-speed transmission, dual hydraulic brakes, 35 amp alternator, 70 amp battery, 6-leaf rear springs. Buccaneer camper has fridge, heater, sleeps 4 and comfort galore.
FULL PRICE $4595
PAYMENTS TO SUIT YOUR BUDGET ON APPROVED FORD MOTOR CREDIT
SUBURBAN MOTORS
3377 DOUGLAS AT SAANICH RD. 386-6131

Recruiters Will Have Heart

OTTAWA (CP) — Recruiting officers for the Canadian Armed Forces will be a warmer, more understanding lot from now on in an effort to solve enlistment problems.

This slightly less militaristic approach to possible armed forces recruits was suggested today by Col. Leslie Hutchins, director general of personnel requirements, as one method of dealing with a recruitment drop.

The forces' failure to meet their enlistment quotas became noticeable earlier this year and after their target of 3,140 recruits in the first five months was missed by 650.

"It's basically a selling job that is needed," Col. Hutchins said in an interview.

"I think we have got to try a warmer approach . . . The military posture has got to be relaxed a bit in dealing with potential recruits."

This revamping of the force's recruitment posture is just one method being tried to solve the enlistment problem, he said.

"We are clutching at straws because we really do not know what the reason for the decline is," he said.

Some of the possible reasons suggested include:

—Improved weather conditions this winter resulting in fewer recruits coming in out of the cold.

—Better employment opportunities in parts of Canada that had been high recruitment areas.

—Antagonism of young people towards the military particularly because of Canada's involvement with the International Commission of Control and Supervision (ICCS) in Vietnam.

Col. Hutchins acknowledged that all or some of these could be to blame but he refuses to pin the fault on any of them.

For the first time, the forces are going to advertise nationally on television, Col. Hutchins said. Also, Col. John Despault, deputy director of recruiting, will make an inspection tour of the 26 recruiting stations in Canada to try to find solutions to the enlistment decline.

DOCTORS ALL OVER

VANCOUVER (CP) — If you need a doctor during the next 10 days, this is the city to be in.

More than 250 doctors have arrived for the three-day council meeting of the Canadian Medical Association. The council is the parliamentary-like, governing body of the 25,000-member CMA.

Sunday, an additional 1,500 pre-registered doctors from all parts of Canada, Britain and Australia will converge on the city for next week's five-day scientific and educational sessions. About 2,000 doctors are expected before the week's end.

During this week's business sessions, money is expected to be a major topic. More and more negotiations on doctors' incomes are taking place between the provincial medical associations and the governments and although the national association is not involved, it keeps a watch on medical economics.

Several of the more than 100 recommendations to be brought before the council by the board of directors or by committees deal with the incomes and ways of paying doctors. Recent changes in Ontario allow the Ontario College of Physicians and Surgeons to investigate practices of doctors receiving high incomes—in the top five per cent—from fee for service.

This use of income levels—about $52,000 for general practitioners and $100,000 for specialists—to judge quality of care has come under some criticism, although the Ontario Medical Association has supported the idea in principle.

The OMA supports examining quality of service but disapproves of investigations of income levels.

Among other areas for discussion are community health centres, non-medical use of drugs, abortions, health care for the elderly and creation of provincial registries to keep track of the numbers of "battered children"—those children beaten by their parents.

NEW PROBE INTO KENT SLAYINGS

WASHINGTON (WP)—The Civil Rights division of the Justice Department has re-opened its files on the May 1970 student shootings at Kent State University in Ohio, in an effort to determine whether a federal grand jury should be convened to investigate the incident after all.

Assistant attorney general J. Stanley Pottinger, chief of the division, said Thursday that the appropriateness of a federal grand jury inquiry "is a closed case and always has been."

That statement contrasted dramatically with those of administration officials ever since four students were shot by national guardsmen during a demonstration against the entry of U.S. troops into Cambodia.

She sails from Victoria's front door right into Port Angeles.

Take the downtown to downtown route. You can catch the Princess Marguerite near the Empress Hotel, drive off at Port Angeles, and be on your way to Seattle. You can also forget about the uncertainty of getting your car on the ferry, because you can reserve car space ahead of time.

Leave Downtown Victoria 1:00 p.m.
Arrive Downtown Port Angeles 2:15 p.m.
Leave Downtown Port Angeles 2:45 p.m.
Arrive Downtown Victoria 4:00 p.m.

$3.25 Adult return extended day excursion (overnight)

$4.00 Three day excursion. Now leaves daily.

For reservations and information 385-7771

CP Rail

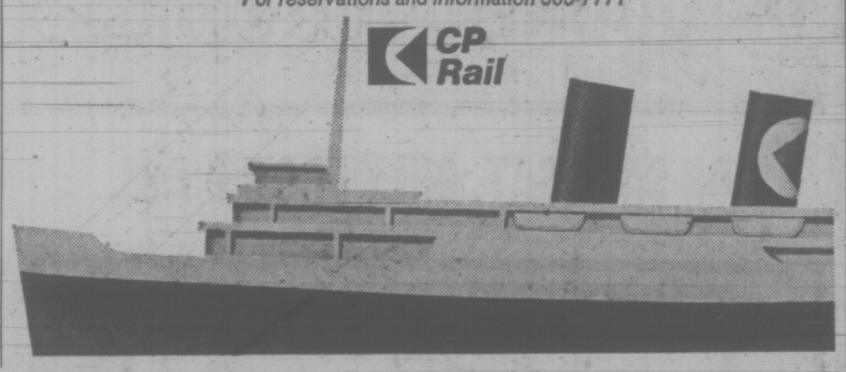

BETTER-BUY

HOME FURNISHINGS LTD.-779 PANDORA - 385-1383

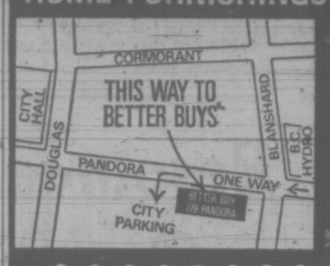

"SMART SHOPPERS 'BUY BETTER' AT BETTER BUY"

MATTRESSES AND BOX SPRINGS

Quality "Restonic" Bedding

THE "DREAM MAGIC" — 39" Twin or 54" double size. Choice mattress or box. Deluxe Way 49.95 each. ECONOMY WAY, Each 39.95

"REST EASY" HOLLYWOOD ENSEMBLE — Consists of 39" mattress and box, headboard, legs and brackets. Deluxe Way 89.95. ECONOMY WAY 69.95

ROLL-A-WAY COTS — 30" with spring-filled mattress and steel frame on casters. Economy "SPECIAL" 36.66

DELUXE BUNK BEDS—Consist of posture boards and quality mattress. Nutmeg finish. May be converted to twin beds. Deluxe Way 189.95. ECONOMY WAY 144.95

OCCASIONAL

SPECIALLY REDUCED FOR THIS SALE!

- Hassocks
- Lamps—Over 100 to choose from
- Cushions
- Velvet Pictures
- Storkcraft Play Pens
- Coffee and Cocktail Tables
- Lamp and End Tables
- Metal Shelf Dividers
- Bookcases
- Nesting Tables, etc.

DINING GROUPS

APARTMENT SIZED—Table, drop leaf, 2 chairs. Deluxe Way 54.95. ECONOMY "SPECIAL" 37.77

5-PIECE GROUP—Table 30"x48", walnut top, 1 leaf, 4 matching chairs. ECONOMY WAY 79.88

DELUXE 5-PIECE — Swivel chairs, oval table in marble inlay, blue/white and matching chairs. Beautiful! Deluxe Way 249.95. ECONOMY "SPECIAL" 188.88

MAJOR APPLIANCES

DOOR OPENING SPECIAL

8 ONLY — In white. 30" Deluxe Philco Continuous Clean Ranges. Regular Economy Way $282 HOT SPECIAL! 233.88

ADMIRAL 30" ELEC. RANGE with peek-through oven door, plug-out elements. ECONOMY WAY 185.96

BEDROOM SUITES

3-PIECE MODERN DARK WALNUT FINISH—Consists of 4-drawer chest, dresser with landscape mirror and 54" panel bed, triple mirror. Deluxe Way 219.95. ECONOMY WAY 189.95

With Double Dresser. Deluxe Way 184.95. ECONOMY WAY 159.95

SPANISH DELUXE SUITE—"Old Spain" dresser with vertical mirror, chest and 54"/60" headboard. Deluxe Way 449.95. ECONOMY "SPECIAL" 299.95

CARPETS

Area 9'x12' with abstract stripe and rubber backing. Decorator colors. Deluxe Way 99.95. ECONOMY "SPECIAL" 78.88

NOTE: MANY OTHER STYLES AND SIZES AT LOW, LOW CLEAR-OUT PRICES!

LAMP GROUPING SPECIAL

Consists of Floor Tri-Lamp, 2 Table Lamps and Smoker. 4 Pieces in all.

GROUP 1—Economy Way ... 49.95
GROUP 2—Economy Way ... 59.95
GROUP 3—Economy Way ... 68.95

Component Stereo Package Sale

Consists of AM/FM-MX receiver, pair of speakers with deluxe record changer with dust cover. 12 ONLY AT THIS PRICE! ECONOMY "SPECIAL" 146.54

COLOR TVs

Final Clear-Out of 1972 PHILCO-FORD COLOR TVs—EXAMPLE: 25" Console Model. Economy Way $564 Less Approved Trade-In $180 YOU PAY 384.00

COLONIAL STEREO CONSOLE

Philco-Ford, maple finish with built-in 8-track! Regular Economy Way 535.01 2 ONLY—SALE TODAY 399.00

PORTABLE 20" TVs

Walnut grain cabinet. ECONOMY "SPECIAL" 148.88
Free Stand worth 16.95 with purchase.

• WASHERS • DRYERS • DISHWASHERS • RANGES • FREEZERS • REFRIGERATORS — ADMIRAL QUALITY AT THE BEST PRICES IN TOWN!

NO TRADE REQUIRED — Come, See!

CHESTERFIELD SUITES

MODERN HI-BACK SOFA AND CHAIR—Excellent fabric with cushion floral one side and plain on the other. Gold, green, brown. Deluxe Way 299.95. ECONOMY "SPECIAL" 238.88

DAVENPORT SUITE

Sofa with arms. Drop over to extra bed when required. Matching swivel chair, thick washable vinyl fabric. Tangerine, green, black and gold. Deluxe Way 174.95. ECONOMY "SPECIAL" 126.66

SPECIAL 7-PIECE COLONIAL GROUPING

2-Piece Colonial Davenport in "Canadiana" Toast, 2 step tables, coffee table and matching pair of colonial table lamps. Deluxe Way 329.95. ECONOMY "SPECIAL" 266.66

CHAIRS

RECLINER—Just in time for Father's Day. Thick naugahyde fabric in assorted colors. Brown, gold, black and green. 3-Position Recliner! Deluxe Way 109.95. ECONOMY WAY 89.95

NOTE: Good selection of Swivel Rockers, Platform Chairs and others at special prices!

SUMMER PATIO FURNITURE

Quality "SUNLITE" for lasting comfort. Just arrived a shipment of various groupings to fit your taste and budget.

EXAMPLE: 3-PIECE GROUPING

1 — 33" Table. 1 — Table Cover 1 — 6' Umbrella 3-PIECE ECONOMY SPECIAL 49.95

OPEN: MONDAY, TUESDAY, THURSDAY, SATURDAY
9 a.m. to 5:30 p.m.
9:00 to 9:00 FRIDAY—CLOSED WEDNESDAY

• 2 WAYS TO BUY •

Better-Buy Deluxe Way

DESIGNED FOR THOSE CUSTOMERS WHO WANT THE UTMOST IN SERVICE!

INCLUDES: Pre-Delivery preparation, time scheduled local delivery, in-home set-up, storage for later delivery and special custom orders! Budget terms available — Up to 180 days same as cash on purchases of $300 or more!

Better-Buy Economy Way

DESIGNED FOR THOSE CUSTOMERS WHO WANT MAXIMUM SAVINGS!

Pick up price at our premises in original factory cartons or our store floor display stock. Delivery and all other services available as extra charge options!

CROSS OVER THE BRIDGE TO

DOMAN'S at 280 BAY STREET

YOUR LUMBER AND BUILDING SUPPLY HEADQUARTERS

Panel Magic at Doman's

Summer Sell-Out of Well Known Panels at Mouth-Watering Prices.

	Reg. Price	SALE
Light Skeltone	8.00	5.29
Fumed Birch	9.35	5.85
Old English Elm	8.50	5.65
Autumn Cedar	9.35	6.45
Pacific Walnut	9.35	6.65
Golden Valley Elm	9.55	6.65
Silver Mint	9.35	6.65
Esperanto Gold	9.35	6.55
Citation White Stockade	8.65	5.95
Citation Brown Stockade	8.65	5.95
Sierra Oak	9.35	6.35

Quantities are limited, so hurry!

BURLAP is BEAUTIFUL 4x8x¼ Natural Board Razor Sharp Priced at 3.89 Each. Paint it to match your decor.

DOMAN'S SEND BEST WISHES TO BUCCANEER DAYS COMMITTEE FOR A JOB WELL DONE

Brighten up that Fence **BROWN STAIN** Gallon 2.89

ROTARY MAHOGANY 4x8x¼" Another Doman Special Sheet 7.25

Knock-Out Prices On Windows

3 Only—2'0"x2'6" OBS Each	13.05
3 Only—2'0"x3'0" OBS Each	14.25
1 Only—3'0"x2'6" Clear Each	13.95
4 Only—3'0"x3'0" Clear Each	15.19
5 Only—4'0"x2'6" Clear Each	15.65
4 Only—4'0"x3'0" Clear Each	17.03
2 Only—5'0"x3'0" Clear Each	20.39
4 Only—5'0"x4'0" Clear Each	25.88
5 Only—6'0"x3'0" Clear Each	24.21
4 Only—6'0"x4'0" Clear Each	28.86
3 Only—6'0"x6'8" Clear Sliding Doors. Each	101.00

First Come, First Served

Burn Your Refuse in a **CONCRETE BLOCK INCINERATOR** Each 13.95 With laying plan grille not included.

¼" HARDBOARD 4x8 Reject Sheets. Each 2.39

MIXED NAILS 50-lb. Box Each 5.25 Few only left.

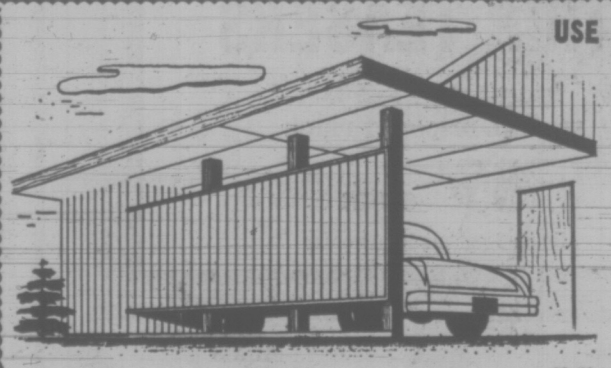

USE FIBREGLAS PANELS For strength and elegance. Ideal for CARPORTS PATIOS SCREENS GARAGES GREENHOUSES

26"x96"	26"x120"	26"x144"
4.35	5.55	6.65

White Yellow Green Clear

Nails and Mouldings in Stock

STRETCHTEX

NEW SUPER-TOUGH VULCANIZED COATING — In 7 Colors

For lasting protection for decks or boatdecks, the amazing Stretchtex eliminates tricky 4- or 5-coat applications, giving you a truly vulcanized deck. See the builders at Doman's and save.

Stretch Will: Resist High Impact
Stretch Will: Protect Against Weather
Stretch Will: Seal Surface Cracks
Stretch Will: Protect Against Mildew and Rot
Stretch Will: Resist Chemicals
Stretch Will: Remain Flexible and Elastic and Will Follow the movement of the material coated

13.95 gal.

Want a Ply Cutting? Come to DOMAN'S

CLEARANCE OF COMBINATION STORM/SCREEN DOORS 37.50 Bring your size.

PICNIC TABLES Beautiful Kiln Dried Cedar ready to assemble. Each 46.95

DECORATOR CORK

12"x12"x⅛" Pkt. of 4	$1.05
12"x36"x1" Pkt. of 3	$3.30

Use your imagination and have something different.

DOMAN'S

280 BAY STREET
Just Over Point Ellice Bridge.
386-2151

B.C. Lawyers Reserve Judgment On Criminal Insurance Scheme

By BRUCE OBEE
Times Staff

The pre-paid legal services committee was forced back to the drawing board Thursday by members of the Canadian Bar Association's B.C. branch.

A resolution calling on the association to "prepare a pre-paid legal services plan suitable for implementation in British Columbia" was approved by a 70-to-6 vote at the annual meeting in The Empress.

Other resolutions that the bar endeavor to implement the plan and establish a society to administer it were defeated.

Committee chairman Sholto Hebenton told reporters the plan "contained a great many compromises. Compromises are often distasteful to both sides."

"And that's what happened, I think, is that the people found those compromises, didn't like them, and voted against them."

Throughout the debate the scheme was heavily criticized for its inadequate coverage in many legal areas.

Vancouver lawyer Jack Cunningham told the meeting he did not "believe that there has been demonstrated a need or a demand for this service."

Cunningham opposed a suggestion by the committee the plan would improve relationships between the bar and the public, saying, "I think it might very well have a reverse effect."

"The plan is very much open to abuses, to people thronging into lawyers' offices . . . to get their use out of the premiums at the end of the year on matters that they really do not need legal advice," he said.

Tony Gargrave, of Vancouver, disagreed with Cunningham pointing out provincial medical schemes and workman's compensation plans were subject to periodic abuse.

"But by and large," said Gargrave, "the medical plan and workman's compensation plan are wonderful things and no one would abandon them because of some abuses."

The underlying philosophy behind the proposed scheme has been derived from the medical and "perhaps more recently" the dental profession, said Vancouver lawyer Tom Marshall.

But in those professions "the diagnostic procedures and fee for services schedules are more easily definable" than in the legal profession, he said.

Victoria lawyer Ian Stewart questioned the committee on one aspect of the plan which provided for a one-day criminal trial.

Why does the "law-abiding middle-income person in this community" need a lawyer "in the matter of criminal work?" asked Stewart.

"I'll be damned if I'm going to underwrite the cost of criminal activity in this province," he said, "And I think that that's an aspect that should be withdrawn from any kind of coverage for a legal insurance scheme."

It's obvious to lawyers "rights which are not exercised are rights denied, said Hebenton, ". . . you need lawyers to effectively exercise your rights."

A survey taken in an area in California showed 25 per cent of the people in the area had legal problems, he said, yet only 3.5 per cent sought legal advice.

"I don't see how you can sit up there and discuss 'Is there a need or not?' We know the use of lawyers varies directly with income," said Hebenton.

During an interview after the debate Hebenton said he was disappointed but not discouraged.

"I think it indicates that the bar is in favor of the idea but is very much concerned with the mechanics," he said.

A-G Defends Differing View

The Law Reform Commission has never been properly analysed at either provincial or federal government levels, Attorney-General Alex Macdonald said Thursday.

Macdonald answered earlier criticism by vice-president of the B.C. Branch of the Canadian Bar Association John McAlpine that the commission "does not appear to have the support of the present government."

Addressing 250 lawyers at the association's annual meeting at The Empress, Macdonald said he did not consider McAlpine's report "a charge, but felt there was "a little bit of difference of emphasis."

"Don't expect there will be no difference of opinion. They are helpful and important and to have it otherwise would be to have a society which is static, dull and moribund," he said.

The attorney-general sees a good future for the commission and said there is "a need to co-ordinate the various resources of legal reform."

"It will be an important resource in terms of legal research and reform in the province. Have no doubt about that," he said, "but we're still in the process of a very healthy dialogue of working out the role a law reform commission can fulfill."

In his report McAlpine stated that recommendations arising from the Bouck-Roberts Report on the rules of the court have never been implemented.

The report suggested the appointment of a lawyer to constantly review the rules of the court and maintain a permanent liaison with the Law Reform Commission.

Macdonald said there has been some progress on the report.

BEDDING PLANTS
Still a good selection of all your favorites.

Bedding plants in Marigolds, Petunias, Salvia, Portulaca, Nemesia, plus many more. PER PACK 69¢

GERANIUMS
4" Select Plants. Each 79¢
Bedding Size. Dozen $5.00

Shop 7 Days a Week
Mon., Tues., Sat. 9 to 5:30
Fridays 9-9
Sun. 10-5
At the store "where gardeners shop for every bloomin' thing."

We carry a full line of all lawn and garden Fertilizers, Insecticides, Tools, Hoses and Sprinklers.

ROYAL OAK GARDEN CENTRE AND FLORIST
4456 West Saanich Road—In the Royal Oak Shopping Centre. 479-1116

RENT-TO-OWN
ELECTROHOME COLOR TV
From Only 18.89 per month
3 Year Guarantee All Parts and Labor
CITY CENTRE TV
3970 Shelbourne 477-8971 next to Kmart in the Mall 10 a.m. to 10 p.m. daily

819 Yates St. 384-8174
NATIONAL CHRYSLER DODGE
FREE SERVICE CLINIC
THURS.-FRI., 1-4 p.m., JUNE 21-22
In Our Service Department
384-8174
Ron Sutherland — Service Manager
ENJOY OUR ALL MAKE SERVICING
Low OIL and LUBE Service Rates
"Victoria's Most Trusted Name for 69 Years"

Heidelberg

Naturally refreshing because it's brewed from pure spring water.

Heidelberg begins with Canada's pure spring water to give it a naturally refreshing taste . . . a bright, satisfying taste you'll find in no other beer.

And the refreshing taste of Heidelberg is so easy to enjoy, beer after beer.

Welcome to Heidelberg. Naturally refreshing because it's the one brewed from pure spring water.

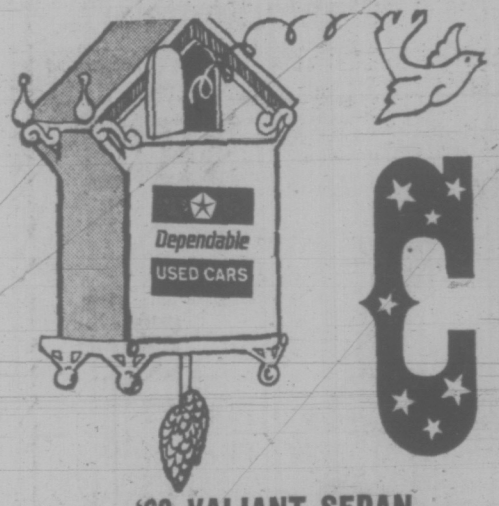

Have the CUCKOO?

Dodge Boys gone RIDIKULUS

Take a look at these low prices on both new and used cars and you'll know they've gone cuckoo!

. . . Plus you get an extra bonus. All prices end with 69 as we're celebrating 69 years of bringing you low, low car prices.

Dodge CHRYSLER Dodge Trucks SALES/SERVICE

'68 VALIANT SEDAN
6 Automatic
$1169

'71 TOYOTA COROLLA
4 Speed
$1469

'73 BRAND NEW D100 ½-TON PICKUP
$3169

'69 CHRYSLER NEWPORT
2-Door Hardtop, full power
$2369

BRAND NEW '73 DODGE POLARA SEDAN
Stock No. 3352—completely equipped. 318, V-8, 3-speed torqueflite, power steering and power disc brakes, safety rim wheels, impact absorbing bumpers, electronic ignition systems, etc., etc.

$969

FREE CUCKOO CLOCK

NOT A RED CENT DOWN
$99 Per Month. Based on 48 months on approved credit.

NOT A RED CENT DOWN
★ 100% Financing
★ No Red Tape
★ No Payments till August '73.

Up to 48 months to pay — convenient low rates to suit your budget on approved credit. Tax and licence extra.

"Victoria's Most Trusted Name for 69 Years"
National Motors Victoria Ltd. (Lic. 567-73)

NATIONAL CHRYSLER DODGE
Both sides of 800 Block YATES ST. • 384-8174

the prairies

Farm Family Must Go, Trust Company Says

EDMONTON (CP) — The president of North West Trust Co., which plans to evict a Fairview, Alta., farmer because of failure to repay a loan, says the company's first duty is to protect its depositors.

M. A. Miles said in a prepared statement Thursday the trust company can't "forgive its loans merely because a borrower can or cannot pay and must, if necessary, take possession of its security for the protection of its depositors."

The trust company plans to take over the title to land owned by Martin Rombs today and evict the Rombs family from its house July 31. The National Farmers' Union has called on the provincial government to help the Rombs family.

Miles said Rombs never made a payment on time since he borrowed $40,000 in 1964 at nine per cent interest. Rombs, who has suffered a series of crop failures, used the loan to purchase land.

Rombs has only paid back $6,622 and by April, 1973, the loan stood at $52,390 plus outstanding legal fees. The loan was to have been paid back in 15 installments of $4,822 on Nov. 1 of each year beginning in 1965, the trust company statement said.

Miles said that Rombs was refused a loan from the Farm Credit Corp. to retire the mortgage loan. In 1972 he applied to the Agriculture Development Corp., a division of the Alberta agriculture department, for a loan and the corporation offered the trust company $42,000 to settle the debt.

"Clearly, with its duty to its depositors, the trust company cannot accept a loss of over $10,000 upon a loan or 25 per cent of the principal amount of the loan," Miles said. "If anybody owes a duty to support Rombs, surely it is one of government."

Indians Meet Queen

EDMONTON (CP) — Treaty Indians of Alberta have been provided with a $5,000 grant from the provincial government to set up arrangements for a meeting with Queen Elizabeth on July 5.

A government announcement said the grant was made to a committee of treaty Indians headed by Chief John Sampson.

The queen is to be in Calgary for the opening of the Stampede, an event designed this year to commemorate the centenary of the RCMP.

Locals Get Break

EDMONTON (CP) — Alberta residents have been given a one-week jump on out-of-province hunters this year in going after mountain sheep, it was announced Thursday.

Alberta hunters can shoot the animals starting Aug. 24 in open wildlife management units along the Rocky Mountains while non-residents have to wait until Sept. 1. The season closes Oct. 20 for non-residents and Oct. 27 for Albertans.

Better Road Urged

GRANDE CACHE, Alta. (CP) — The Grande Prairie Chamber of Commerce gave strong support Thursday for an all-weather paved road connecting the Yellowhead Highway with Grande Cache and the Peace River area.

A brief presented at the third day of hearings into the history of this foothills town said the highway would help make the Grande Cache economy more stable. The road would attract tourists and improve the social and educational ties of the isolated community, 265 miles west of Edmonton.

Resorts Opposed

LETHBRIDGE (CP) — Two proposals for commercial development in the Crowsnest Pass area and opposition to the plans were presented Thursday at land use hearings conducted by the Alberta Environment Conservation Authority.

Dan McKim, general manager of Castle Mountain Resort Ltd., outlined plans for expansion and improvement of facilities at the West Castle ski resort, and Max Gibb of White Spruce Land Co. Ltd. proposed a resort community of 200 vacation homes on 1,200 acres near the Crowsnest Forest Reserve.

New Battalion Head

EDMONTON (CP) — Major R. L. (Dick) Colwing is to assume command of the Third Battalion, Princess Patricia's Canadian Light Infantry at Victoria July 20.

Maj. Cowling, commander of the Canadian Airborne Regiment's 2 Commando for the last year, will be promoted to lieutenant-colonel effective July 1.

Picket Incidents

EDMONTON (CP) — The executive director of the Royal Alexandra Hospital said Thursday there have been minor incidents along the picket line manned by some of the 1,030 service workers who have been on strike since Monday.

Bob Rosser said pickets have rocked a few cars, told patients entering the grounds that they cannot park on hospital property and misinformed patients that there were no services of any kind at the institution during the strike.

From The Bay's POOL CENTRE

24 Ft. Triumph Round Pool Pkg.

Coleco pool features sturdy lock frame construction with tough 20" gauge winterized liner, 4" sit-on top rail, ½ h.p. stainless steel sand filter, HS10 in-the-wall skimmer, WL4 redwood safety ladder, PV30 pool vacuum and footbath.

Complete, $719

Pool Accessories

¾ h.p. stainless steel sand filter. $185
18' pool vacuum, 25.98
30' pool vacuum, 32.98
Chemical Kit—Includes 10 lbs. chlorine, 10 lbs. P.H.-up and 5 lb. stabilizer, 19.99

Join the swim this summer with pools and accessories from the Bay's downstairs Pool Centre. For further information and personalized service, come in and talk to Mr. Ross Ruddick.

USE YOUR BAY ACCOUNT

Hudson's Bay Company

Boys and Girls . . . enter the Bay's

"Dad Is Tops" Cartoon Contest

Saturday, come down to the Bay and draw a cartoon of your Dad golfing, fishing, camping or just being Dad and you could win a Bay Gift Certificate.

AGES 12 to 15 years — 1st Prize, $10. 2nd Prize, $5.
AGES 7 to 11 years — 1st Prize, $10. 2nd Prize, $5.
AGES 3 to 6 years — 1st Prize, $10. 2nd Prize, $5.

All you need do is bring your pencils or crayons (we will provide the official paper) to the Men's Furnishings department, main floor. Easels will be provided for your drawing convenience.

CONTEST RULES:
- Open to boys and girls ages 3 to 15 years.
- Your cartoon must be completed on the official paper provided.
- The decision of the judges is final.
- Employees of the Bay and their families are not eligible.

Come show your drawing talent Saturday at the Bay!

It's at the Bay

Give Dad a Baycrest dishwasher. And give him back his wife.

Figure it out, Mum. You spend at *least* 300 hours a year doing dishes. That's 300 hours a year you could be spending with your husband instead.

With a Baycrest dishwasher in the kitchen, you can get out of it. In fact, you'll save yourself the equivalent of a twelve day vacation every year. That's a lot of extra time. Time you can give to more important things. Like the greatest Dad in the world, for one.

The Baycrest Convertible Portable

$299
(colour $10 extra)

- **With convertible design.** Use it as a portable model now, convert it to a built-in whenever you wish.
- **Cutting board top.** Handsome maple wood with juice groove. Adds even more work space to your kitchen.
- **Soft food disposer.** Eliminates the need to scrape soft foods before washing.
- **Insulated cabinet** for quiet operation
- **Two level water distribution** for cleaner dishes, top and bottom.
- **Two roll-out racks** quick, easy front loading.
- **Two automatic dispensers** for detergent and rinse additives.
- **150° sanitizing cycle** for germ-killing cleaning.
- **Two wash, two rinse cycles** for maximum cleaning power.
- **Rinse-hold and rinse-dry cycles**
- **Plate-warmer and utensil-soak cycles**
- **Forced air drying** dries dishes in less time.
- **Indicator light** for eight cycles.
- **48 inch hose connection** and power cord reel.
- **Choice of finish:** Harvest Gold or white.
- **Warranty** of one year on all parts and labour.

Height 36⅝", width 24⅝", Depth 25".

Major Appliances, Downtown, (Sixth floor) Lougheed, Richmond, Surrey, Victoria, Prince George, Kelowna, Trail, Penticton, Vernon, Kamloops

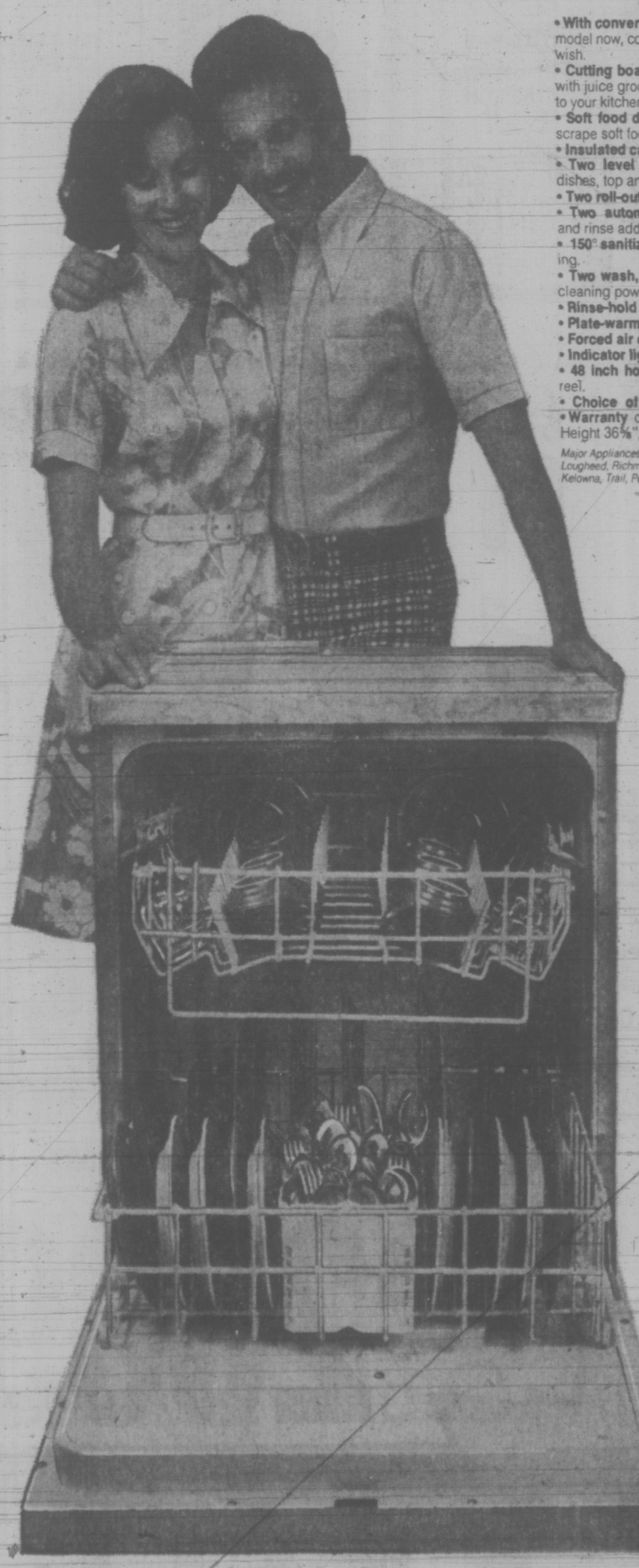

Father's Day is June 17. Make it a Great Day.

ZENITH COLOR TELEVISION
"The Quality Goes in Before the Name Goes on"

COLORTRON EXCLUSIVE

INTRODUCTORY PRICE ONLY $719

In keeping with our policy to sell only the finest quality Color Televisions and Stereo we offer a beautiful Zenith 25" Super Chromacolor TV in a distinctive, modern styled, lowboy console with all the Zenith features including "Titan 101" chassis and "Chromatic" one-button color tuning. This set is exclusive to Colortron in Victoria. Available now.

* EASY BUDGET TERMS AVAILABLE *

COLORTRON TELEVISION LTD.

VICTORIA'S QUALITY TELEVISION AND STEREO CENTRE

3180 HARRIET 383-9113
(Just Off Burnside)

If you're looking for a 'smash', a 'blast', or a 'belt', that's your business.

But if you're a light drinker, you're looking for Triple Crown.

Triple Crown Canadian Whisky by Gilbey

The Bay's Big Size Shop is full of big ideas

Man-sized ideas. Ideas that reach up to the larger-than-life man who wants the best looking clothes around. Something in double knit, for instance. Like polyester dress slacks in brown or navy checks. Sizes 44-54. **29.95**. And a 100% wool blazer in navy or brown. Sizes 42-46 extra tall, 48-50 tall, 52 regular. **89.95**. They're what we call mighty big ideas.

Victoria, Main Floor

Hudson's Bay Company

DAILY STORE HOURS: 9:30 A.M. 'TIL 5:30 P.M. THURSDAY AND FRIDAY 'TIL 9:30 P.M.
DIAL 385-1311. GULF ISLANDS AND ISLAND CENTRES OUTSIDE GREATER VICTORIA AREA CALL TOLL FREE ZENITH 6040. FREE CUSTOMER PARKING.

Hudson's Bay Company

Stop Coercion, C. Saanich Told

Central Saanich police commissioners have been ordered to "cease using coercion or intimidation of any kind" in connection with union membership of its policemen, it was disclosed today.

The order is one of three made by the B.C. Labor Relations Board three weeks ago but only part of one decision became public knowledge at the time. Details of the board's decisions became known today in the labor department's summary of activities.

The board ruled:

1. Central Saanich police commissioners unlawfully fired Constable James Earl last January "for the reason that the said employee is a member of a trade union, to wit, the Central Saanich Police Association";

2. Central Saanich Police Chief John Gelling, who resigned May 31 just after the board ordered Earl reinstated with back pay of $3,602, "cease using coercion or intimidation of any kind that could reasonably have the effect of compelling or inducing any person to become or refrain from becoming or to continue or to cease to be a member of a trade union, to wit, the Central Saanich Police Association";

3. Central Saanich police commissioners "cease using coercion or intimidation of any kind that could reasonably have the effect of compelling or inducing any person to become or refrain from becoming or to continue or to cease to be a member of a trade union, to wit, the Central Saanich Police Association."

The municipality's lawyer, Darrall Collins, said today Central Saanich will go before the B.C. Supreme Court in Victoria Monday to try to set aside the three decisions.

He said an order will be sought to have the Labor Relations Board decisions quashed on the grounds it had no power to make the decisions.

The labor department's summary of activities said the board held a hearing to receive representations from all interested parties on a complaint by the Central Saanich Police Association and Earl that the employer had committed acts prohibited by Section 4 of the Labor Relations Act, which deals with unfair labor practices.

The complainants stated, in part, that the board of police commissioners and the police chief "used coercion or intimidation" and fired Earl "because he proposed to become or sought to induce other police constables to become a member of the said trade union and/or had participated in the promotion and formation of the said trade union."

The board said Central Saanich had committed unfair labor practices "in that it did on the 15th day of January, 1973, unlawfully refuse to continue to employ and did seek by dismissal of Constable J. F. Earl to compel or to induce its employees to refrain from becoming or continuing to be members of a trade union, to wit, the Central Saanich Police Association, and unlawfully did discharge Constable J. F. Earl for the reason that the said employee is a member of a trade union, to wit, the Central Saanich Police Association."

In addition to the back pay order of $3,602, the board directed the parties to meet "forthwith" to agree on the loss of earnings, if any, that Earl sustains from May 26 to the date of reinstatement by the employer.

Central Saanich announced June 1 it would appeal the Labor Relations Board decisions.

Victoria Times
FRIDAY, JUNE 15, 1973 21
SECOND SECTION

Anderson Girl Gets 2 Years For Stabbing

Jo Ann Anderson, the 17-year-old high school girl who stabbed her mother to death then turned herself in to police, was sentenced to two years less one day and two years indeterminate in prison by Mr. Justice R. A. Wootton today.

Wootton also recommended Miss Anderson for medical assistance and counselling.

"The law does not say a judge must be merciful," Wootton told the young woman, who stood with bowed head in the crowded Supreme Court room, "but every judge is a human and has mercy within him."

Wootton's sentence fulfilled the request of Miss Anderson's defence counsel that she should not be sent to Kingston federal penitentiary for women but retained in British Columbia's penal system.

A jury found Miss Anderson guilty May 25 of manslaughter in the March 9 death by stabbing of her mother Shirley, 38, at their 4060 Cedar Hill Crossroad apartment. Manslaughter carries a maximum sentence of life imprisonment.

In her trial, Miss Anderson claimed she had attacked her mother in self defence. Displaying a scarred hand, she said her mother attacked her with a kitchen knife in a domestic dispute.

Appearing as a character witness, Victor James of 1157 Fairfeld, said he had known Miss Anderson since infancy and always found her "affectionate, loving, and never spiteful."

"She was always the first to put her arms round us and kiss us goodnight," he said.

John King of 967 Collinson, also testifying to character, said he considered Miss Anderson a normal child.

Olivia Barr of 2809 Dewdney, a high school teacher, said she taught Miss Anderson for two years. Miss Anderson had been refused admission to Grade 11 (senior high school) and had to repeat Grade 10, which was "an exceedingly difficult thing to do" because she was attempting an academic course which was too hard for her, Mrs. Barr testified.

Defence counsel Cecil Branson asked the court to show that the law has compassion.

"Here we have a young woman who has never really had a father. A rather deeply religious girl who at a time when she probably needs her church more than ever finds it has rejected her. So she turns to us, the establishment and looks for help," he said.

She Was Subject to Fits

"Immense help" volunteered by Victoria doctors had helped to establish since the trial that Miss Anderson was probably subject to "hysterical or epileptic" fits during which she had no memory, he said.

"It would appear the offence was committed in a condition of disturbed consciousness in which she has no knowledge of the quality of the act," he said.

"We ask Your Lordship to use this medical material and not to ignore it, and to show that the law has compassion. We must realize that although a life has been lost, another hangs in the balance today," Branson said.

"If she is to be imprisoned in Kingston federal penitentiary for women, I suggest we are losing this girl," he said. "She would be thrown in with criminals, her future forever scarred."

Branson suggested that through the assistance and guidance of the British Columbia penal institution and probation service the court "hold out medical assistance."

Prosecutor George MacMinn said he could only add that Miss Anderson needed "intensive asistance of some sort."

Mr. Justice Wootton noted it was "strange" that medical evidence had not been presented at the trial to suggest Miss Anderson may not have known what she was doing.

"You have broken the peace of the land, but I must consider the extenuating circumstances," the judge said, his hushed voice and faltering sentences appearing to betray emotion. "You are a young girl, virtually a juvenile as far as age is concerned, who acted in a moment of passion."

"I might even sentence you to prison for life on a jury finding of manslaughter. I must address my mind particularly to your case. You were on happy relations with your mother. You had a happy day with her the day before. People have spoken well of you before me."

Wootton praised defence lawyers Branson and Michael Hutchison "who exhausted every effort in your defence," and prosecutor MacMinn, who "indicated the appropriate attitude."

After passing the jail sentence, Wootton told Miss Anderson: "I trust that during that time you will be able to reconcile your mind with that thing you did."

Branson said after the sentencing he regarded the sentence as "merciful" and a success for his defence.

INGRID
. . . in Victoria?

'Ingrid, Just Let Us Know'

By PAT DUFOUR
Times Staff

"Ingrid, if you're alive—just let us know.

"We'll settle for that if that's the way you want it."

A distraught Toronto mother, her face showing the hell she's lived in for 10 months, asked the Times to give her daughter this message today.

Ingrid Bauer was 14 when she left home to visit a boyfriend's house Aug. 16, 1972. She was never seen again.

Since that time her parents Oscar and Gisela Bauer of Kleinburg, Ont., have carried out a Canada-wide search. Thousands of posters offering a $3,000 reward, appeals on rock radio stations and city-hopping has been the pattern for them both.

Gisela Bauer is now pinning her hopes that Ingrid, like many kids from Eastern Canada, has made her way to this area.

If Ingrid does't want to go home, her mother won't insist.

★

All she wants to know is that she's alive.

"I have a gut feeling," she says, "she might have gone to Montreal—but that's no Mecca for kids. This is the place to which they come more often.

"I don't even want to know where she is, if that's the way she wants it. So long as she gives a sign of life, we'll settle for that."

Until she left home in August, Ingrid was a studious kid, who read a book a day. She showed no sign of wanting any other way of life.

"She didn't drink, smoke, she didn't run around with a wild bunch," her mother says, "and she didn't hang around the streets. She lived a very sheltered life."

The Bauers are hoping that something "snapped" in Ingrid, triggering a fear of going home.

"She may have been raped," her mother says, "she may have got into a car with a bunch of kids. We're hoping that something snapped and she took off.

"We just can't believe she's dead."

Ingrid, if you read this, phone home, or write.

You'll never do a more important thing in your life.

—Bill Halkett photo

LINK WITH ANTIQUITY was broken today by Victoria fire department bidding not-so-reluctant adieu to old firehall at Douglas and Burnside, and moving to new premises on Bay opposite the Armoury. The Burnside building dates back to 1892 and the days of horsedrawn apparatus, when it was part of an eight-station system ringing the city. New $181,000 Bay Street station serving northern part of Victoria and Victoria West not only has more vehicle space, crew accommodation and training facilities, but is better located on main thoroughfares for quicker response to calls in both directions. Doffing helmets in farewell to their old quarters are, left to right, firefighters Dale Barber and Urban Allen, driver Gordon Jones and Lieutenant Alf Adamson.

Beer Garden Noise Too Loud Says C.A.S.E.

Esquimalt council "has no respect for the rights of the individual," the Citizens Association to Save the Environment charged today.

C.A.S.E. says a Buccaneer Days beer garden at the Sports Centre Saturday is an illustration of council's disregard for the rights of people living in the vicinity.

The association has asked the Liquor Control Board and the metro health office to prohibit the establishment of the beer garden.

Health and LCB officials were not available for comment.

C.A.S.E., waging its battle against noise pollution, said the beer garden and band will disturb the peace and quiet of residents of Joffre Street.

The group and some Esquimalt residents recently made a representation to council over the continuance of noisy events on the arena parking lot. No action has been taken.

President Derek Mallard said he could not understand why LCB and the regional medical officer of health permitted the event in that location.

"Environmental health care must ensure that people can enjoy their own property without undue intrusive noise," he pointed out.

He said C.A.S.E is not opposed to the establishing permanent or temporary beer gardens with or without bands, proviiding they are not set up immediately adjacent to private homes.

Many people who favor the beer garden on this site, would violently object if it was situated near their homes," he said. "They should consider the feelings of those who will be affected by the noise."

Jack Scott In Japan

$85,000 SPREAD TO TAKE APART PLANT

More than $85,000 separated the highest and lowest bids Thursday when tenders were opened at Victoria city council meeting for the job of demolishing silos, sheds and other structures at the Ocean Cement Co. site.

The high bid of $144,629 came from OK Trucking Co. Ltd., 760 Topaz, and the low bid of $58,720 from Oliver Equipment Ltd., 616 Hillside.

Other tenders were submitted by Chew Excavating Co. Ltd., $96,487; Gordon H. Smith, $87,000; Merchant Contractors Ltd., $76,535; Webb and Trace Ltd., $72,000.

Council authorized its finance committee to award the contract for the demolition job.

Group Rescues Rental Aid

Victoria Rental Aid Service telephones were back in service today after an unexpected gift from the Community Action Group.

Jim Nelson said the phones were reconnected after CAG paid a $110.04 bill for May and June service.

Nelson complained Thursday his service was in jeopardy without continuation of municipal grants to pay part of the office expenses, including the phone bill.

Local grants stopped pending review of the situation, which was supposed to have been done by May 31. Meanwhile, Intermunicipal Committee chairman Mayor Frances Elford, of Oak Bay, said she would recommend Saanich, Esquimalt and Oak Bay continue the $90 grant on a month-to-month basis.

Robbery Draws Year Term

A Metchosin man will spend a year in jail and six months on probation for his part in a robbery with violence April 11 and for assaulting a police officer March 16.

Daniel Nicklos Makow, 20, of 4075 Metchosin, was given the sentence by Judge F. S. Green in provincial court today. He was found guilty of the charges at a trial May 30.

The robbery with violence charge was laid after Makow and another man, posing as members of the narcotics squad, asked a car owner for identification on Wharf Street.

As the driver took out his wallet, he was hit and robbed of $321.

Makow was given a two-month concurrent sentence for assaulting Colwood RCMP Cpl. S. L. Bailey when the officer searched a car driven by Makow and confiscated two bottles of whisky.

Leir—Cool on Women . . . Keen on Hydrofoils

By PAT DUFOUR
Times Staff

The admiral has a hangup — women.

Having his final press conference with reporters before leaving for Ottawa later this month, Rear-Admiral R. H. Leir made the confession Thursday.

Soon to take up his new duties as chief of maritime operations, he vowed that women would never be permitted to serve in ships as long as he has anything to do with the decision-making.

Asked if he might reconsider his stand if the United States' program of allowing women on board proved successful, Leir said:

"I'm stuck with a hangup on that one. No way. The type of animal that likes going to sea likes slamming the front door, leaving domestic problems behind, and serving another master."

Old-fashioned as he may be when it comes to women in ships, he's definitely more avant-garde when it comes to floating real estate.

He'd like to see Canada start building her own submarines and he's not talking about the conventional "sinister black tube which is not very popular in Canada."

He would like to see a fleet of underwater vessels capable of both research and surveillance duties, powered by nuclear plants so they can work under ice.

"There's no such animal at this time," Leir said, "and perhaps, Canada could lead the way. We have lots of know-how in nuclear plants."

He prudently admitted such a development won't come soon. Even the aging submarine HMCS Rainbow will probably have to remain the "clockwork mouse" on this coast for some time.

In spite of the public uproar over the amount of money poured into the hydrofoil Bras D'Or before she was shelved and put into "mothballs," Leir is still keen on hydrofoils.

"I don't think the hydrofoil question is dead. The Bras D'or gave hydrofoils a bad name but I don't think that should cloud our judgment. There's something very attractive about hydrofoils. They have the flexibility of aircraft and the loiter capability of a ship."

He added Canada should "sit on the sidelines for a while" and wait for the results of hydrofoil development taking place in the United States and other countries.

Leir hands over the Pacific Command to Rear-Admiral Reginald Pickford next Thursday.

Before he leaves he's had eyeball-to-eyeball proof security is no problem in at least one of his West Coast bases.

Dressed in mufti, Leir was challenged by a U.S. sergeant serving at CFB Comox when he went into a restricted area.

The sentry wasn't too impressed — when Leir informed him who he was.

"I don't care if you're Admiral Nelson," Leir was told.

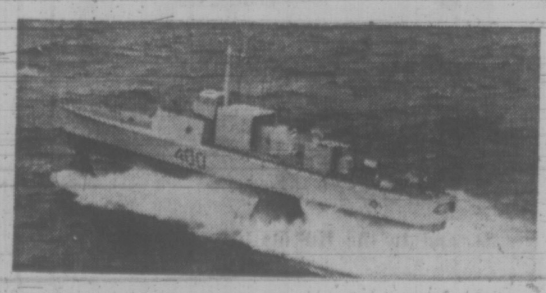

Bras D'or . . . before the axe

LEIR
. . . off to Ottawa

Climenhaga Saga Moves on to Poland

elizabeth forbes

Because many readers have mentioned how much they enjoyed gleanings in this column about Japan, taken from round-robin letters sent home by Grace Climenhaga, I'm going to give you some excerpts from another Climenhaga message — this time from Poland.

You will remember Dr. John Climenhaga has been doing research at outstanding observatories in different parts of the world, during the course of a sabbatical year away from University of Victoria.

In Poland he has been working with a colleague, Dr. Smolinski, on a paper that will be presented at Sydney, Australia, in August.

While in Tokyo he did work at the university and observations at a 74-inch telescope about 500 miles west of that city. At Radcliffe Observatory in South Africa, he also did observing.

In this present letter, Mrs. Climenhaga writes "the culture in Japan being so very different to our own, was fascinating. In South Africa, although the white culture prevails, there are interesting contrasts. It is a bright and beautiful country and we were thrilled with three bonus months of summer and sunshine."

Poland, she says "is something else again." The countryside around Torun where the couple has been staying is very much like the Canadian prairies.

The city itself is ancient, "its history dating back to the 1200s."

This being the year of Copernicus, the letter goes on to say, Torun (his birthplace) is putting on a new face.

"Everywhere we see signs of renewal. They expect thousands of visitors during the summer and fall.

"In September the International Astronomical Union has scheduled a special meeting here which should bring 1,500 to 2,000 astronomers and guests."

Folkscrafts come in for much praise. "Many of the women seem skilled in doing beautiful hand work," Grace Climenhaga says.

"I especially like their embroidery on locally woven linens. Wood carvings and pottery are also lovely.

"Their crystal is superb, and not all that expensive here . . . and everywhere we see their lovely ambers, in the two main colors, brown, and the more common gold shades.

The gold ambers, she adds, range from cream, through honey color to deep gold. "They are real treasures, and (again) inexpensive if bought here."

The Climenhagas arrived in Poland in late April and spring, "which was rather late in coming," had just arrived when the letter was written in May.

Trees had "that pale green, wispy look of early spring", tulips were in bloom, and the lilacs were just ready to burst into flower.

After a short time in an hotel they moved to a small furnished apartment in one of the dormitories on the university campus. "It is comfortable and convenient. We still make use of the hotel a good deal for meals, but can make our own breakfasts and snacks here at the apartment."

Very few people in Torun speak English. "I imagine they have little need for it in a small city like this."

However, the letter continues: "Dr. Smolinski speaks it quite well and he is able to smooth many a rough spot for us."

When the letter was written the Climenhagas were planning trips to the Baltic Sea and Warsaw, as well as to the south of Poland "which is mountainous and has a reputation for its beauty."

If everything went off as scheduled they leave Poland today and will travel by car for the next two weeks in western Germany and Holland, before flying home from London in early July.

Dr. Climenhaga hopes to go to Australia in August for an International Astronomical Union meeting, a journey that will see him complete a circle of the world.

This year of travel has given him the opportunity of uninterrupted time in his own field; to talk to colleagues in the various countries and to learn what is being done in different areas of astronomy.

In Victoria. Letter from Margaret Jickling tells me that the annual garden party of the Caroline Macklem Home for Elderly Ladies, 1322 Rockland Avenue, will be held in the grounds there on Wednesday, June 20 from 2 to 4:30 p.m.

This home, although administered by Anglican church women is open to aged ladies of all faiths.

You can do your good deed for the day by attending the garden party and taking a group of friends with you for afternoon tea.

Mrs. Walter Owen, wife of the new Lieutenant-Governor of British Columbia, will open the affair.

MEAN REDHEAD HEAD LAWMAN

SOUTH PADRE ISLAND, Tex. (UPI) — The head policeman of the newest town in Texas stretched more than six feet from boot heels to straw hat and said with a curl of her lipstick: "If they ever call me pig, they'd better be careful."

Ronalyn Adams could disarm just about any criminal with her looks. She is pretty. And she is pretty tough.

"I'm a mean redhead," said the pistol-packing mother of an eight-year-old son and six-year-old daughter. "I've always wanted to be a cop."

Mrs. Adams, 27, got what she wanted May 26 when she was elected town marshal of newly incorporated South Padre Island on the southernmost tip of Texas. She got 12 write-in votes, more than any of the 18 other write-in candidates.

An uncle was police chief in her native Poplar Bluff, Mo., and she and her husband used to run a tavern in this sandy island resort.

"I found I could handle the drunks better than he could," she said with a laugh that ruffled the curls of her red hair all the way to the middle of her back.

When she must, the 5-foot-9, 132-pound Mrs. Adams totes a bone handled sixshooter. But by day, she is a beautician armed with nothing more lethal than a can of hair spray.

The lady of the law is really just an old softy.

"When I wear a dress, it's short. I like having my car doors opened for me and my dinner paid for. I like to be pampered," she said with a wink.

"The only thing I feel toward women's lib is that a woman ought to be paid the same as a man when she does the same job."

There is no sex discrimination in South Padre Island. Males and females alike work for free.

"Town marshal is not a paying job. No city job is right now. We have no funds in the city treasury," said Mrs. Adams, wife of an air conditioning repairman. "In a year, maybe we'll get paid or get an allowance."

She said she plans to attend a police academy at nearby Harlingen, Tex., this summer and learn judo and how to shoot a pistol better.

"I do real well with a rifle now."

dear abby

The Kid Blew It

DEAR ABBY: Our son was given every opportunity for as much education as he wanted, plus room and board without costing him a quarter, but as the kids say today, "he blew it."

Now he comes and goes as he pleases, lounges around the house, reading, listening to records, eating like a king, contributing nothing, and making long speeches about what is wrong with the world. We told him to please get out until he either gets a job or goes back to school and completes his education. So far, neither alternative appeals to him.

He says that he is a minor and we have to take care of him until he is 21. That means another eight months, and I don't think we can take it. Any suggestions? — Had It

DEAR HAD IT: Your son is an adult at 19, and he has no more right to live on your property than a stranger. You can give him the official 30 days notice to move out of your home, and if he refuses, the court will advise him that he has 10 days to move, after which they will "help" him.

DEAR ABBY: I have a beautiful 22-year-old daughter. She has always had many boy friends and girl friends until about a year ago when she met this one girl at school. Since then, nothing has been the same.

My daughter has dropped all her other friends and she associated only with this one girl. They are together morning, noon and night. They have all their classes together, and after school this friend comes home with her, eats dinner here, and on weekends she spends the nights here.

They never have dates, but it doesn't seem to bother them — they are so wrapped up with each other. It just doesn't seem normal to me.

Abby, I am beginning to wonder about the relationship between these two girls. I love my daughter more than my own life. What should I do? — Heartsick Mother

DEAR MOTHER: Let your daughter know you love her and accept her as she is. There is no more convincing proof of your love.

CONFIDENTIAL to Loren: Superstar misses you. Please call your mother collect immediately.

CONFIDENTIAL to "Beaucoup Sorry:" A shut mouth never has to eat crow.

YOUR HEALTH: Dr. Walter Alvarez

Allergy Elimination Diet

In 1926, when I began work in the Mayo Clinic, I learned that the Rochester allergists had given up using skin tests in an effort to find out what a patient's food allergies were. When used to find the cause of an asthma, the skin tests often were successful, but the results of a search for a food allergy were often poor.

I had suspected that, because I had been seeing many people who, after skin tests, had been told never again to eat some 12 or 16 foods. Unfortunately, in those early days, hardly anyone thought to have the patient, after the results of the skin test were in, test each one of the suspected foods to see which ones, if any, really were causing trouble.

I have helped hundreds of people with food allergy, and most of them, like me, were sensitive to only one or two or three foods, such as the skin tests commonly indicate.

Another fact that always has bothered me is that in the old days, most allergists did not seem to know that there are two ways of finding the foods that are poisoning a person allergically. If a person has severe abdominal pain, and perhaps nausea and mental depression almost every day, he should be put for two days on an elimination diet, as I call it, made up of foods that rarely cause allergic reactions.

What should the elimination diet consist of? I prescribe nothing but lamb, rice, oatmeal, butter and sugar, and canned pears. For example, a woman came in to tell of abdominal pain and a mental distress that hit her every morning. The day I put her on the elimination diet, she felt like a new woman. Then we started testing the foods that she ate regularly, by adding one new food to her diet each day.

None of them brought back her symptoms until we added coffee, and then she was again miserable until about noon. Obviously, that was the food she should avoid. A few years later, when again I saw the woman, she said, "Every so often I try coffee, but every time it makes me sick."

YOUR HOROSCOPE

Forecast for Saturday, June 16
By SYDNEY OMARR

ARIES (March 21 - April 19): Some matters are hidden, obscured. Know it and don't make definite commitment. Situation is such that you are seeing partially, not completely. Pisces could be involved. One in authority means well but lacks factual information.

TAURUS (April 20 - May 20): Tread lightly. Obtain valid hint from Aries message. Older individual will lend benefit of experience. Be receptive. Gain through reasonable attitude, not by trying to force your way. Special communication is featured.

GEMINI (May 21 - June 20): Creative endeavors are likely to succeed. Give and you also will receive. You reach more persons with efforts, products. One you respect confides problem. Your response should be based on sincere reaction, not studied pose.

CANCER (June 21 - July 22): Lie low. Review details. Read between the lines. One close to you expresses views in forthright manner. Curb tendency to argue. Listen, observe and learn. Patience now is your ally. Know it; act accordingly.

LEO (July 23 - Aug. 22): Intuition is highlighted. You are able to perceive what is important. Some previous concepts could be overturned. Move with the tide. Aquarius, Scorpio persons are apt to be in picture. New work schedule is indicated.

VIRGO (Aug. 23 - Sept. 22): Forces tend to be scattered. You may be trying to do too much at once. Sagittarian could be in picture. Accent is on change which provides outlet for creative talents. Refuse to be muzzled. You are due to make significant contact.

LIBRA (Sept. 23 - Oct. 22): You may have to do some tearing down for purpose of rebuilding. This not easy but could become necessary. Emphasis is on long-term obligation. Property and taxes figure prominently. Steady pace now is essential.

SCORPIO (Oct. 23 - Nov. 21): Movement, travel, special messages are featured. Relatives and neighbors are much in picture. Be sure you are correctly quoted. Some around you tend to be careless. Make meanings crystal clear. Take nothing for granted.

SAGITTARIUS (Nov. 22 - Dec. 21): You earn and spend. Money is featured. Check with family member on purchase of luxury item. Taurus, Libra persons are involved. Accent is on obtaining what you need. Path is not smooth but you can travel it.

CAPRICORN (Dec. 22 - Jan. 19): You get your own way. Don't permit "power" to go to your head. You may have irritated professional associate. Know it and protect yourself in clinches. Cycle is such that you can successfully initiate project.

AQUARIUS (Jan. 20 - Feb. 18): Much that happens is likely to be shrouded in mystery. Key is to take conservative course. Stick to what you know. Leave speculation to others. Special association with Capricorn person is indicated.

PISCES (Feb. 19 - March 20): You find truth about friends, about your own desires and goals. Key is to face facts in mature manner. Sense of humor will help, too. You finish rather than begin projects. Relationship is put to test. Let chips fall where they may.

IF TODAY IS YOUR BIRTHDAY you are introspective, spiritual, a seeker of truth. Very few persons know the real you. You may appear flighty on superficial level. But, in actuality, you are a profound person with high goals and genuine values. November could be your most significant month of 1973. You draw to you many individuals born under Pisces.

Free for the Asking

By HARRIET HART

A speech delivered by Paul Gerin-Lajoi, president of the Canadian International Development Agency, and prepared for the Canadian Council for Research in Education, deals with Educational Innovations.

In his address Mr. Gerin-Lajoie examined some of the aspects of the value of education in modern society. He mentioned, for example, that the Latin American countries spend more than 20 per cent of their national budget and nearly five per cent of their gross national product on education.

He also referred to the fact that in the Western World, schools are accessible to all children. Whereas in Africa, only 44 per cent of school-age children are enrolled in primary schools and only five per cent can take advantage of secondary education.

In his talk Mr. Gerin-Lajoie also stressed the need for new perceptions in human learning. This means that educators should try to find new educational possibilities in a variety of institutions.

Notes for this speech are contained in the 24-page bilingual booklet Educational Innovations. It can be obtained from: Information Division, Canadian International Development Agency, 122 Bank Street, Ottawa, Ontario L1A 0G4.

Please allow at least 2-3 weeks for delivery.

FOR MEMBERS ONLY

BOEING 707

Europe

This is our third successful year of operating flights to Europe. All flights are Polar flights via Boeing 707 Jets equipped with movies, 6 channels of stereo audio entertainment, hot meals and beverages. Flights operate from Seattle directly to the continent with free bus from Vancouver.

ONE WAY & ROUND TRIP
SPACE STILL AVAILABLE ON ALL FLIGHTS

Dates	Airshare	Dates	Airshare
June 11	$225	Aug. 6 - August 22	$289
June 11-June 27	$289	Aug. 6 - Sept. 5	$299
June 11-July 11	$299	Aug. 20 - 1 way	$225
June 25-1 way	$225	Aug. 20-Sept. 5	$289
June 25-July 11	$289	Aug. 20-Sept. 19	$289
June 25-July 25	$299	Sept. 3 - 1 way	$225
July 9 - 1 way	$225	Sept. 3-Sept. 19	$269
July 9-July 25	$289	Sept. 3-October 3	$289
July 9-August 8	$299	Sept. 17 - 1 way	$225
July 23 - 1 way	$225	Sept. 17-October 3	$239
July 23-August 8	$289	Dec. 17 - 1 way	$225
July 23-August 22	$299	Dec. 17-Jan. 2	$319
August 6 - 1 way	$225		

CHILDREN $225 ALL FLIGHTS

AIRCLUB INTERNATIONAL

c/o AC INTERNATIONAL LTD.
765 Hornby, Vancouver 689-1511
Call Toll Free Zenith 2052

Montague BRIDGMAN Ltd.
China Crystal Gifts
811 Government St 383-0821

FOR FATHER

ROCKERS
A good selection priced from
$69.95

RECLINERS
Get one for Dad and enjoy it yourself
$89.95

OUR SUMMER SALE CONTINUES
With Drastic Reductions on Bedding, Chesterfields, Bedroom Suites, Lamps, Dinettes, etc.

Open Friday 'til 9 p.m.
ROYAL
Across Johnson Street Parkade
FURNITURE AND APPLIANCES
733 JOHNSON 388-9021 FREE PARKING

Reid Meredith presents "Genie"
the new all-Canadian wig

"Genie" — for a special kind of color "magic". Comes in 18 colors which are attained by blending basic shades for the most natural looking hair color. The "Genie" is new in fibre, too . . . 53D Dynel modacrylic gives more body, has been specially processed to assure manageable softness and a natural highlighted appearance. Make an appointment to meet "Genie" . . . try one on, it's pre-cut and curled in a short tapered style that's the new look, the new wig for '73
Each 70.00

See our new Expandable head forms,
"The New Wig Valet"; a new type block holder.
Also try our "Lovely Lustre" for added shine.
Wig Salon, Floor of Fashion

EATON'S
Store Information 382-7141 Downtown

World Demand for Leather is Pushing Prices UP!

Matt Fisher says:

"Now is the time to buy your Leather Coat for fall . . . at 1972 Prices! . . . This fall the prices will be higher.

Layaway Your Quality Leather Coat Now and Save!

Great Selection at

JUNE SALE!

Men's Buckskin Jackets
Reg. 79.50
NOW
49.50

Ladies' Suede Pant Coats
Reg. 99.00
NOW
73.00

Plus Many More

Matt Fisher's
Downtown—Douglas at View St. and In the Hillside Shopping Centre

Northwest Transport Ltd.
Moving and Storage
Serving Vancouver Island, the Mainland and all Prairie Provinces.
OFFERING:
The LOWEST Possible Legal Rates
"Across the Country or Round the World"
SPECIALIZING IN:
Cartage — Delivery — Transfer
and Full Storage Facilities
in Heated Warehouses
FREE ESTIMATES
CALL
Victoria, B.C. 383-6424
Edmonton, Alta. 439-0535

VON Takeover Urged by Health Chief

By SUSAN RUTTAN
Times Staff

The Victorian Order of Nurses should be absorbed by the government — and the sooner the better, Greater Victoria's senior medical health officer, said today in an interview.

"The VON is a luxury item for Oak Bay, Esquimalt and Victoria," said Dr. John Whitbread.

Whitbread said he thought the absorption is inevitable once residents of Victoria, Oak Bay, Esquimalt and View Royal realize they now must pay for home care nursing that in Saanich is paid by the provincial government.

The VON charges $6 an hour for its home care nursing service — although the fee is on a sliding scale for low-income people, said Esther Janzow, VON regional director.

In Saanich and outlying areas home care is provided by public health nurses paid by the provincial government. No fee is charged.

Whitbread wants services such as home care, homemaking and physiotherapy to be handed over to one regional health department.

The inequity between home care fees in Victoria, Oak Bay, Esquimalt and View Royal and the rest of the regional district dates from formation of the Greater Victoria Metropolitan Board of Health in 1961.

At that time Victoria, Oak Bay and Esquimalt agreed to help finance the board, and to leave home care to the VON.

JANZOW
... VON director

Public health employees in Saanich and outlying areas — formerly the Saanich and South Vancouver Island Health Unit — continued to be paid by the provincial government and continued to provide home care.

Besides charging fees, VON has received municipal and provincial government grants and an annual grant from the Community Chest.

VON board chairman Gerry Main said the agency has been discussing the future of nursing service with the government.

If the provincial government decides it can provide home care nursing better, the VON won't fight the change, Main said.

"I'd like to see voluntary organizations involved because I think it's good for the community," he added.

Health Minister Dennis Cocke has already promised a greatly expanded program of government home care, along with a government homemaker service to help with housework of the ill or elderly.

Which agencies in the Victoria area which will be expanded or taken over by government has not yet been announced.

The provincial government's pilot home nursing project in Victoria, which provides free home nursing care to patients discharged early from hospital, is still in operation. Started 14 months ago on a six-month trial basis, the project has been extended.

"We're hoping that our program will be expanded," said Betty Short, a former VON nurse who co-ordinates the project.

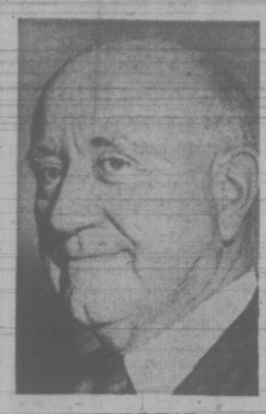

WHITBREAD
... wants action

The home nursing project and the Saanich area public health nurses do not at the moment provide 24-hour home care. The VON does, and Whitbread said this should be a feature of any government home care program replacing the VON.

The Red Cross, which runs the city's homemaker service, is hoping that its service will be expanded by government actions in the field.

The health department has also indicated it will help pay homemaker fees for low-income families who aren't on welfare, said Brig. Stephen Morres, president of the local Red Cross chapter.

The Red Cross homemaker fee is $2.25 an hour.

Whitbread thinks all home care service should be free to people who require it.

Dennis at work at home

Homework's Phonework

EDMONTON (CP) — Eleven-year-old Dennis Steppke, confined to his home by osteomyelitis, is taking classes by telecopier.

The telecopier service saves time and allows an increase in personal attention, says Lorraine Reid, the only teacher for confined students in the Edmonton separate school board system.

Mrs. Reid says time limitations mean she cannot visit each student more than three times a week.

But with the telecopier, a two-foot-square box that is four inches high, she can have direct contact with the student each day.

In the Edmonton experiment, Mrs. Reid has one unit installed at the board's education centre. The other is in Dennis' home.

A telephone call to Dennis tells him to expect transmission and he places the telephone into the cradle on the telecopier. The teacher places a printed assignment on a roller, while Dennis loads his machine with special, carbon-backed paper.

Transmission takes from four to six minutes, giving the child his own copy of the assignment.

He can also send his own work to the teacher. Each session lasts between 30 and 45 minutes.

"The potential is just fantastic," she said. "The child who cannot go to school is often cut off from his friends and unhappy."

The confined child misses a great deal of school but it is the teacher's job to ensure that he makes progress in the basic skills, she says.

Mrs. Reid still visits the child to deliver and discuss longer assignments.

"Actually it is more important that the student transmit material to the teacher than vice-versa," she said adding that the enjoyment of sending and receiving material on the machine is "motivating."

Librarian Begins Drive To Revive Love Letter

family

VANCOUVER (UPI) — Twentieth Century Man, with his telephone, ball point pen and singing telegrams, has forgotten how to write love letters and John Martin doesn't like it one bit.

To alter the situation, Martin, chief librarian at the West Vancouver Public Library, has started a collection of love letters to remind us how our ancestors "got it on:"

About a month ago Martin happened on the diary of a West Vancouver woman who wrote about destroying her husband's love letters in a fit of anger. The diary, which covered six years at the end of the last century, "got me to thinking how interesting it would have been to read those letters," Martin said.

To launch the project, Martin went on radio and local television talk shows, asking listeners and viewers to take a look in their attics for grandma's old love letters from grandpa.

The response has been limited — about 50 letters — Martin said, partly because "when someone dies, people save an old condensed copy of the Readers Digest and throw out the personal things — as if people were interested in condensed Readers Digests.

"I thought we'd collect love letters to show that personal things are important," Martin said, "important to local history and important in helping people express themselves."

Of the letters he has received, Martin is particularly pleased with a series of beautifully penned notes from a man in Oxbow, Sask., to his ailing wife in Vancouver.

One of the letters, dated June 7, 1892, reads:

"My darling wife: Please do not grieve at my absence. It is making me ill. My dearest wish is to find a home for you. I thank you for calling me 'sweetheart.' Life itself is less dear to me than you are.

"The flight of time only deepens my attachment to you, my beloved. In the sight of God, who sees men as they are, I live an honorable and pure life . . . I give you many kisses, dearest . . . Goodbye, darling . . ."

Martin believes the inability of present day Don Juans to match the love prose of their Grandfathers is traced, in part, to the ball point pen.

"With a ball point," he said, "you can write so fast there's barely time to think and choose words. I experimented with using a 'dip' pen and found that I wrote completely differently, more carefully."

He also blames the telephone and telegraph for allowing persons to instantaneously convey their feelings.

If shown the way, Martin believes persons would write love letters and he has begun his collection because "I thought it would be nice for people who want to write love letters to look at others in order to 'get it on'."

To illustrate the modern conception of love letters, Martin produced a telegram dated 1885 and sent to him in response to his appeal for love letters. It read:

"Your brother Malcolm was killed in the woods yesterday. What should we do with the body?"

New Math Wrong?

TORONTO (CP) — If Johnny can't count it may be the fault of New Math, says one of the pioneer advocates of the system.

Dr. Arthur Porter said Wednesday he now thinks New Math, introduced in Ontario schools in the mid 1960s, may be reducing student skills with numbers.

"Maybe we did overshoot and should pull back to something more profitable," said the university of Toronto professor of engineering, a member of the provincial commission which advocated New Math.

Described by American satirist Tom Lehrer as "so simple that only a child can understand it," New Math basically drops the traditional mathematical idea of thinking in terms of 10.

Theoretically, 14 birds sitting on a fence could be counted as 20 or 25, depending on whether a New Math Base 7 or Base 5 is used.

"What's emerging is maybe we were wrong," Prof. Porter told a seminar sponsored by the ministry of colleges and universities. He suggested math teaching methods should be re-evaluated, perhaps by another commission.

ST. MICHAELS UNIVERSITY SCHOOL

MR. & MRS. KYRLE W. SYMONS

are at home to their many friends

This Friday, June 15, from 7 p.m. 'til 10 p.m.

at the Junior School, 820 Victoria Ave.

Mr. Symons is retiring this term after 46 years of teaching. From 1952-69 he was Headmaster at St. Michaels and since then he was Headmaster Emeritus.

BUY YOUR DONUTS at The DONUT HOUSE
726 Johnson St

Miss Frith JUNIOR
Clearance
Downtown BONUS DAY
... PLUS MANY GREAT SAVINGS at BONUS DAY PRICES

Dresses — ¼ to ½ Off!
Long and Short styles. Sizes 5 to 15. Fresh Reductions for this Special Anniversary Event.

Sportswear — ½ Price
Sweaters, pants, jeans, pant tops, blouses, shirts. Broken colors and sizes. Special reductions for our Anniversary.

Coats— Pant Coats — Short Coats — Long Coats ½ Price

CONVENIENT TERMS
AMPLE FREE PARKING
CHARGEX
1619 Douglas Street
383-7181
Miss Frith JUNIOR

Open Season at Amalfi

Time to bare your toes to the sun in sandals from our Amalfi collection. Low-heeled casuals. Sporty and dressy looks. Amalfi designs them all . . . and beautifully.

"Isola"
white, red, beige or cafe calf, crepe sole. $25

"Gella"
white, beige or mexican tan calf $22

"Bricco"
white, red, navy or beige calf, $24
In black patent, $25

Munday's
1203 Douglas Street 383-2211

SIMPSONS Sears
Timemakers by WESTCLOX
Now you can choose the right-time piece for every room in your home

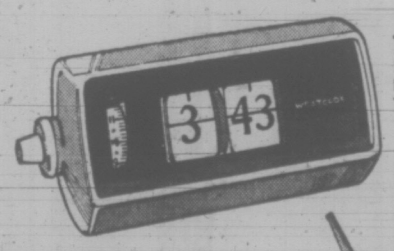

The Speedread
Exclusive digital alarm. Easy to read lighted dial. Tan colour. 7½"x3¾"x3½".
$19.99

Big Ben
Adjustable loud/soft alarm. Single key wind. Metal case in black or white. About 4⅜" high.
$12.99

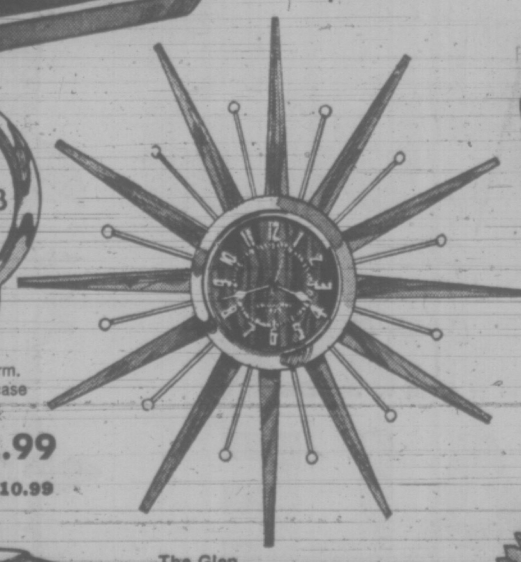

The Glen
Electric decorator wall clock. Sunburst design. Brass plated rods, walnut finished wood spokes. Front hand set. About 22" in diameter.
$24.95

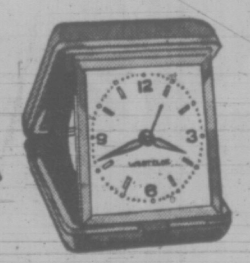

The Travino
Traveller's delight. Easy to read. Raised numerals, hour markers. Luminous hand and hour dots. Side alarm shut-off. 3¼" high.
$7.50

Baby Ben—as above. $10.99
3 5/16" high.

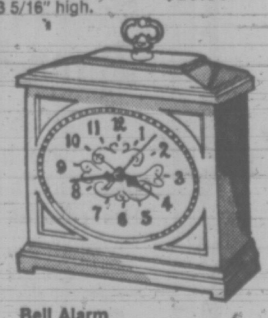

Bell Alarm
Features gentle bell alarm. Lighted dial for full night view. White or woodgrain moulded case. 6" high.
$14.95

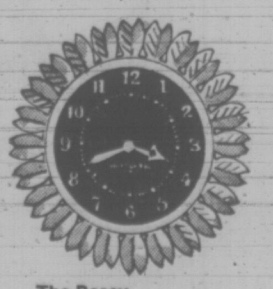

The Posey
Floral design for the kitchen wall. Rich pebble grained dial in brown. Raised numerals. White or Avocado. 9½" diam.
$10.50

Advertised prices in effect 'til Saturday, June 16.
Simpsons-Sears Clocks (4). Teleshop: 386-3161

(6-41)

Simpsons-Sears, Hillside: 3190 Shelbourne Street. Lots of Free Parking . . . No Tickets, No Time Limit.

Marriage-Motherhood Myths Miff Judy

BANFF, Alta. (CP) — The age-old myth that only marriage and motherhood give purpose to a woman's life must be laid to rest, Judy Lamarsh, former federal health minister, said Wednesday.

It is a dying myth because it provides too little purpose to women's lives and because it has been outdated by an age when abortion and contraception are used to save the planet from overcrowding, she told the national convention of the Young Women's Christian Association.

"The idea that the supreme function of women is to assure the continuity of the human race now is obsolete.

"Indeed, it may be that 60 to 70 per cent of women should not function in that way."

Miss Lamarsh said to continue the myth during an approaching era of strictly controlled population would produce many women with no purpose in life.

"It could not be God's will that half the human race should be obsolete, that we should keep a few as breeding factors and that the rest should be unimportant."

To fill the void, women must become aware of their importance as human beings and the YWCA can provide programs that would "give young girls a chance to grow."

Adult education courses on women's issues, the function of the female body and trades courses like mechanics and carpentry could do much to defeat the belief of many women that biology has destined them to be wives and mothers, she said.

Clare Anderson suggests to

INQUIRE ABOUT THE

RED LION BANQUET ROOM

- Seating capacity 200 people.
- Large dancing area.
- Ideal for: Wedding receptions, banquets, private parties, conventions, display room, etc.

Meal Prices Start from 2.75 Per Person

—NO RENTAL FEE ON BANQUET ROOM—

—Available 7 Days a Week—

the RED LION MOTOR INN

greater Victoria's only Full Facility hotel/385-3366

3366 DOUGLAS STREET
(Next to the World of Pleasure)

Bonnie

Gentle Touch Works

TORONTO (CP) — Bonnie Csuzdi thinks women jockeys have an advantage over their male counterparts.

"Women tend to be gentler with horses," said Bonnie in an interview. "I find I don't have to beat my horses.

"Horses are like people. Some you have to beat. But most will give on a soft touch."

Bonnie seems to have the right touch. She upstaged Sandy Hawley, one of the best of the male jockeys, on opening day at Greenwood race track this spring when she rode Chief Blackbird to victory.

"The more people get to see me ride, the more they'll respect me as a rider," said the 21-year-old blonde.

"I haven't had many mounts this season, but if I were a guy, I know I'd be getting more. The trainers are teased for putting me on their horses."

Bonnie began riding horses for a living at 15 after leaving school in the middle of Grade 10. A product of a broken home, she spent part of her adolescent years in Durham, Ont., with foster parents and part with her mother in Winnipeg.

But she later moved to Minneapolis on her own where she worked and learned how to ride show horses. At 17, she exercised and rode show and race horses in New Jersey.

She married at 18, had a baby girl a year later, then was separated at 20. Her daughter lives with Bonnie's husband.

"His parents are rich," she explained. "The most important thing is not what my husband or I want. It's what is good for our baby and she's happy where she is."

"If you think all Mobile Homes are much the same, take a minute to send for our FREE booklet..."

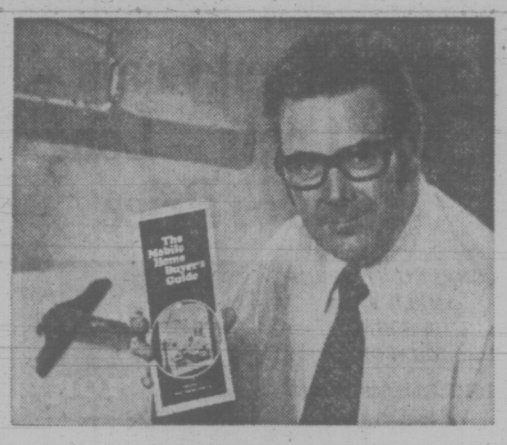

"For a lasting investment in good living, you just can't beat a modern Mobile Home — but it pays to choose your model with care. To help show you what to look for, the Neonex Research Department has produced "The Mobile Home Buyer's Guide". Send us the coupon — and we'll rush you a copy by return."

Mr. W. R. Smith
Marketing & Research Department
Neonex Housing Industries
2222-16th Avenue N.E., Calgary, Alberta. T2E-1L5
Send my Free Mobile Home Buyer's Guide to:
NAME .....
ADDRESS .....
No. 5 VCT

NEONEX HOUSING INDUSTRIES, CALGARY.

Sagers' SUMMER SALE

Ends Saturday

SAGERS' MAPLE SHOPS

1802 Government St.

386-3841

FREE DELIVERY TO ALL ISLAND POINTS

REMEMBER DAD JUNE 17

SIMPSONS Sears

for dad... a comfy highback swivel rocker

Sale Price

109.97

Foam-padded, button-tufted back. Reversible cushion of 3½" Sero-FOAM polyurethane Dacron — wrapped for plump surface softness. No-sag spring construction in seat and back. Good selection of decorator covers. Metal swivel base. 40 Only!

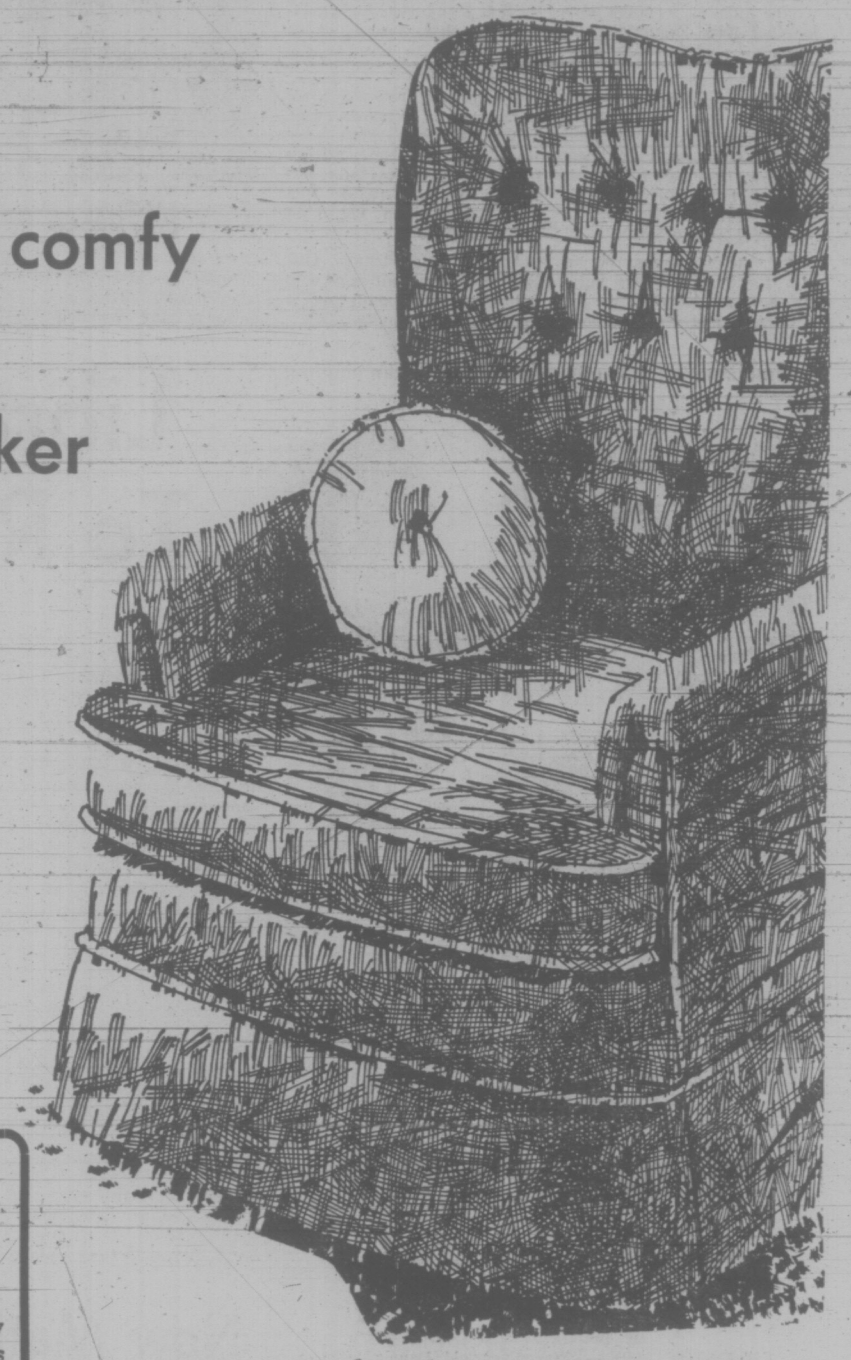

LAZ-Y-BOY CHAIRS FOR DAD

Every Father deserves a Laz-y-boy! Choose from many patterns and comfy covers. Spoil your Dad this Fathers' Day.

SATURDAY SPECIALS THAT MAKE GREAT GIFTS FOR FATHER

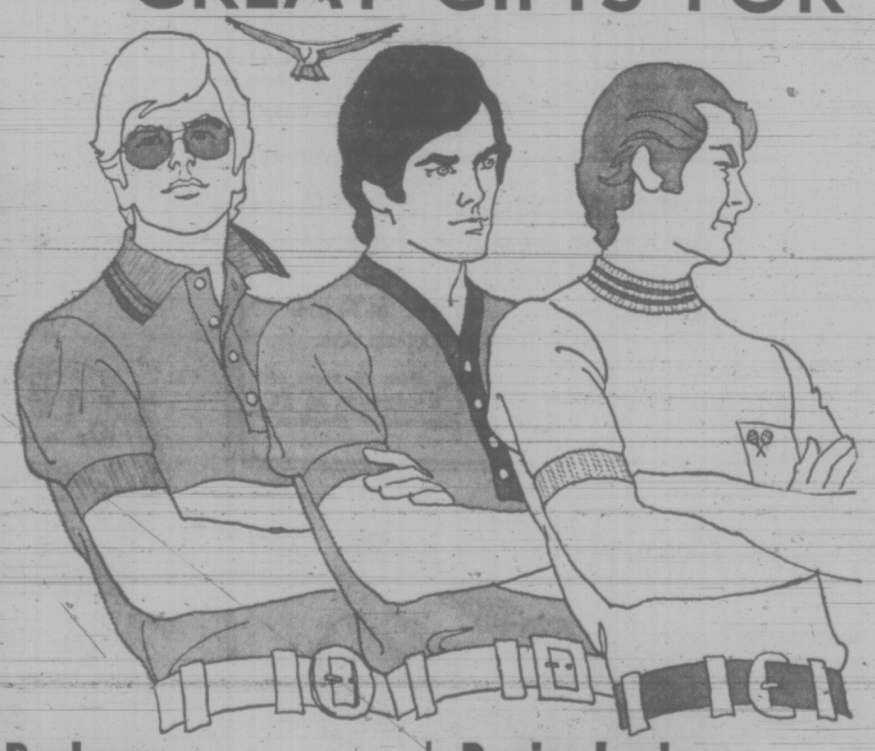

Smart Styles in Summer Knits

Sale Price **2.47** Each

Machine washable casual shirts made from polyester and cotton. Comfortable mesh-look knit. 3 great styles to choose from: a.—fashion color styling, b.—Y-neck with plaquet front styling and c.—Popular crew-neck knit shirt styling.

Stylish Leather Belts

Men's dress belts. Lined full grain. Rich looking Marokind glove leather in colors of Black, Brown, Blue and White.
Simpsons-Sears Low Price, each .. **7.50**

Barbeque Apron-Hat Set

Sale Price, Each **2.97**

Ideal gift that fits all sizes of dads! Has colorful humorous design and is washable.

Personal Shopping: Housewares (11)

Denim-Look Sport Suit

Sale Price **44.97**

High fashioned suit in brushed denim cotton. 3 open patch pockets and stylish contrast stitching. Colors of Blue and Tan. Sizes range from 36 to 46.

Personal Shopping: Men's Suits (45)

Men's Tennis Cardigan, Pullover

Simpsons-Sears Low Price, each **4.97**

Made of 100% acrylic knit that is comfortable and good looking. Machine wash and dry for added convenience. Assorted colors in sizes S. M. L. XL.

Personal Shopping: Men's Furnishings (33)

Complete 5 pce. Trolling Outfit

Simpsons-Sears Low Price, each **12.97**

2-piece fibreglass rod 6½' long. Good 4" Steelite reel complete with dodger and lure. Ideal father's day gift.

Personal Shopping: Sporting Goods (6)

Compact 35-mm. Minolta Camera

Simpsons-Sears Low Price **54.97**

Sharp F 2.7 lens. This Minolta Hi-Matic C is fully automatic for outdoors or indoors. Small and easy to carry. Comes complete with carrying case.

Personal Shopping: Cameras (39)

Craftsman 20" Gas Mower

Sale Price **69.98**

3½ h.p. 9 cu. in. engine and steel deck. 7" wheels with 5 positions and pull-R-hoist height adjusters. Pull-up recoil starter.

Personal Shopping: Hardware (9)

Simpsons-Sears Hillside: 3190 Shelbourne Street. Lots of Free Parking... No Tickets, No Time Limit. (6-42)

B.C.

THE FAMILY CIRCUS

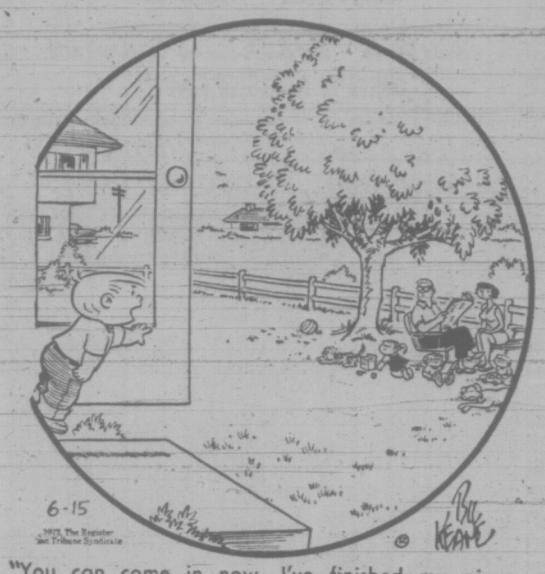

"You can come in now. I've finished my piano practice."

DENNIS THE MENACE

GARDENING
hilda beastall

Show Arrangements Trigger Imagination

Flower arrangements and designs seen at the season's shows serve an unexpectedly useful purpose when they inspire apartment dwellers to find uncommon material to decorate their homes.

One woman told me that she had never before thought of using a polished silver plate to reflect a small green bowl of a few nasturtiums with their leaves. She saw something similar at a show.

It was enough to trigger her imagination to include other material she owned and could easily obtain. Now when she visits friends with gardens she doesn't ask for a bouquet of cut flowers. All she wants is one or two flowers, a spray of leaves, and perhaps a dead branch from the compost heap.

A youngish man who does his own homemaking, centres his meal table with a wooden bowl of the fruits and vegetables of the week.

In the middle he wedges a small, narrow necked bottle to hold a spray of whatever leaves or grasses can be cadged from where he happens to be. Some of his color schemes would be the envy, or dismay, of any trained floral designer and arranger. At a fall flower show, he once took colored pictures of a basket full of fruits.

The unorthodox and unexpected creates interest. Sometines it leaves you speechless with its simplicity.

Try one pink rosebud, just opening, its inch-long stem crushed and set into a tiny phial of water embedded in a handful of green moss in the base of round glass globe. Close the opening at the top with a glass baking cup or something similar. Sit back and admire. Others will.

One clematis flower floating on a colored plate of complementary coloring, one bud and a couple of leaves make an enchanting coffee table decoration. Looking down, you see the beauty of the flower's design. All accessories must be shining clean.

As the summer season progresses we find an astounding variety of strong-stemmed flowering grasses. Cut them just before their flowers open to have them last a while indoors. Looking at them closely we realize their status as plants. We buy and sow seeds of "ornamental grasses" less intriguing than these.

Pieces of weathered wood from forest, roadside or beach catch the attention as possible background for some simple design with a flower or fruit. A shell or rock from a holiday shore will trigger another design idea.

To see arrangements and designs by trained, though still considered amateur, seniors, novices and juniors, visit the Victoria Horticultural Society's Summer Show next Friday and Saturday, June 22 and 23, at First United Church Hall, 932 Balmoral St., off Quadra above Pandora.

Also displayed will be roses, miscellaneous early summer flowers as specimens, and whatever vegetables dedicated exhibitors have contrived to have ready to show.

You too can put in an entry. Get a show catalogue now by phoning the show secretary at 592-6006. Entry forms must be returned postmarked no later than Tuesday, June 19.

PEANUTS

BROOM-HILDA

WIZARD OF ID

APARTMENT 3-G

MISS PEACH

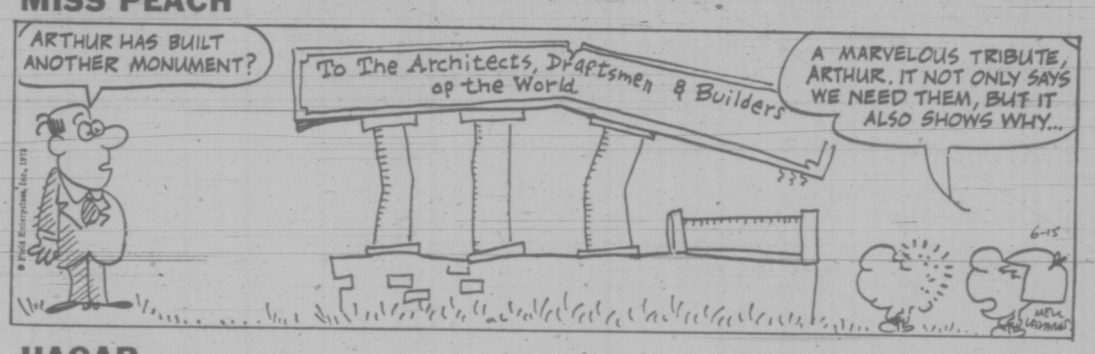

HAGAR

POLLY

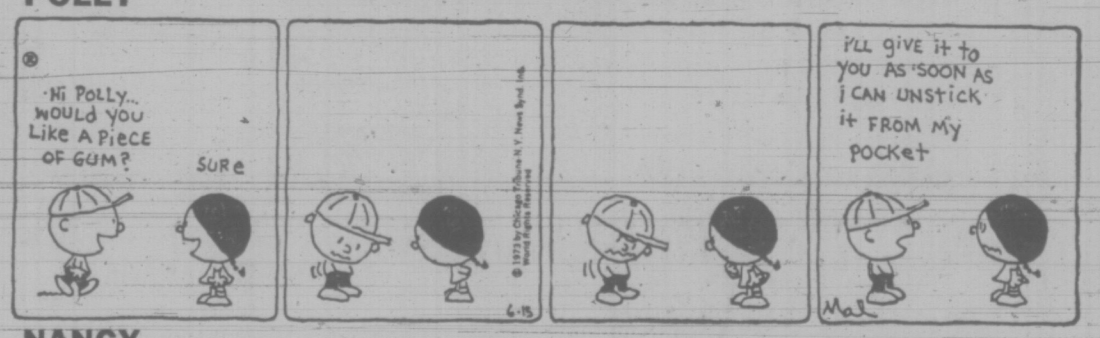

NANCY

MUTT AND JEFF

MARK TRAIL

CRYPTIC CROSSWORD

ANSWER TO THURSDAY'S PUZZLE

ACROSS
1 Altercation
9 Nod
10 Blockhead
11 Major
13 Install
14 Mowers
16 Antics
18 Toll-bar
19 Tinge
20 Realising
21 Art
22 Death-stroke

DOWN
2 Lid
3 Ember
4 Chopin
5 Takes on
6 Operation
7 Anemometers
8 Adolescents
12 Jewel-case
15 Rebuilt
17 Trains
19 Tiger
21 Auk

CLUES

ACROSS
4 Withdraw from the game without handicap (7)
8 Meeting points (6)
9 Trouble about the right member of the family (7)
10 One who has his fling as a moulder (6)
11 Resident at home with a sailor (6)
12 Keep no strings attached (8)
18 Is it operated by the ring-finger? (4-4)
20 The man I see inside showing spite! (6)
21 Conscripts men for indoor game, we hear (6)
22 Everybody is in favour according to the gas-bag! (7)
23 Transport used for those who are late (6)
24 See 5 Down

DOWN
1 The bitterness of the private soldier, we hear (7)
2 Doesn't press the charge, but causes an explosion (4,3)
3 Certainly not busybodies (6)
5 & 24 Ac. The best qualities of a high churchman? (8,7)
6 The time that is ripe in the world of nature (6)
7 Talks about eastern racketeers (6)
13 Underground flower, like a potato! (8)
14 The sound of this would cause grief around the United Nations (7)
15 Charles X to mete out punishment (7)
16 I'm unfortunately upset by the sausage (6)
17 Head band — take the bones out of that ! (6)
19 You'll find a place for food in the cellar, Derrick (6)

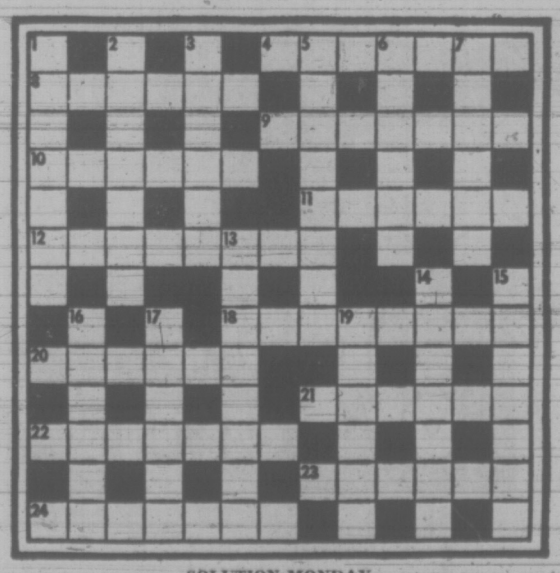

SOLUTION MONDAY

The Bridge Expert

By FRED KARPIN

When today's deal was played in a rubber-bridge game, our South declarer went down at his game contract. As a kibitzer pointed out, the contract could have been fulfilled. However, it is a moot question as to whether the kibitzer's line of play was the correct one, although on this deal it would have been the winning one.

Both sides vulnerable. South deals.

NORTH
♠ A 10
♡ 10 8 5 3
◇ 6 5 4 2
♣ K 8 7

WEST
♠ J 9 7 5 3
♡ 2
◇ Q 10 3
♣ Q 9 6 4

EAST
♠ 8 6 4 2
♡ A 7
◇ J 9 8
♣ A J 10 2

SOUTH
♠ K Q
♡ K Q J 9 6 4
◇ A K 7
♣ 5 3

The bidding:

South	West	North	East
1 ♡	Pass	2 ♡	Pass
4 ♡	Pass	Pass	Pass

Opening lead: Three of ◇.

East put up the diamond jack on West's opening lead of a low diamond, and South captured the trick with his king. He then led the jack of trumps, East's ace winning. A diamond return was taken by South's ace, after which the trump king picked up East's last trump.

Next came the queen of spades to the board's ace, followed by a spade to South's king. South's remaining diamond was then played. It was declarer's hope that East would be forced to win this trick. If East then led a club, dummy's king would become a winner; and if, instead, East played a spade, South would discard his three of clubs as he ruffed the trick in dummy.

But, as is evident, West won the diamond lead with his queen. He then shifted to a club; and declarer went down, losing a heart, a diamond, and two clubs.

A kibitzer then pointed out that the contract would have been fulfilled if South had allowed East's jack of diamonds to have captured the opening lead. Assuming East then returned a diamond, South would win it with his king. The jack of trumps would be led next, East taking his ace. A third diamond lead would be captured by South's ace.

A trump to dummy's ten would now pick up West's remaining trump. On the board's fourth diamond—the only one left in the deck—South would discard his three of clubs. Played as the kibitzer suggested, South's only losers would have been a heart, a diamond, and a club.

However, if West had started with four diamonds, then South's refusal to win the opening lead could have been costly (in theory). In this case, East, at trick two, would return his remaining diamond. South's king winning. Hypothetically, East would now be in the position of being able to ruff South's diamond ace on the next diamond lead.

FUN WITH FIGURES

By J. A. H. HUNTER

Joe studied the little sketch. "No problem," he said. "Just a circular lawn with a circular flower bed in it. For lawn five times the diameter of the flower bed I'll quote $80 for the sodding."

"Sounds okay." Charlie nodded. "But what if we increase the flower bed diameter one foot and reduce the lawn's by a foot?"

Joe smiled. "Same rate and strictly by area. It would be $70 instead."

What was the planned diameter of the lawn? Thanks for an idea to W. D. Emery, Sheringham, England.

(Answer Monday)

Yesterday's answer: SALES 10861 (POT 397, odd).

ROAD LINK TO OCEAN ASSURED FOR YUKON

OTTAWA (CP)—Work is expected to begin this summer on a highway project that will give the Yukon a road link to the Pacific by 1976, the northern affairs department announced Wednesday.

The $10-million project is the completion of a highway between Carcross, Y.T., and the Alaska-B.C. border. Almost 34 miles have to be built.

A 15-mile highway from Carcross to the British Columbia border was completed last year and British Columbia recently approved right-of-way for the 33.6-mile extension of the highway across the northern tip of British Columbia.

FOLLOW THIS VICTORIA
ENTERTAINMENT GUIDE

BUTCHART GARDENS . . . Romantic Night Lighting . . . Ross Fountains . . . 30 Acres . . . 6 Gardens plus Show Greenhouse, Seed and Gift Shop . . . Restaurant . . . Entertainment . . . Gardens open every day 9 a.m. to 11:00 p.m.

BUTCHART GARDENS ROMANTIC NIGHT LIGHTING—As darkness takes over, a thousand hidden lights combine with the moon and stars, the hills, trees and shrubs, lakes, lily ponds and fountains, to create a fairyland, softly scented by the flowers—a spectacle so unusual, so grand, it's indescribable! Featuring the Sunken Garden and the spectacular ROSS FOUNTAINS in their majestic BALLET TO THE STARS."

BUTCHART GARDENS — EVER CHANGING, ALWAYS LOVELY. Skillfull planning, constant replanting, dedicated gardeners pooling their ideas and knowledge, keep them that way.

BUTCHART GARDENS FLORAL RESTAURANT—Open every day 11 a.m. to 7:30 p.m., serving delicious lunches, afternoon teas, and delightful hot suppers in the evening. Continuous Snack and Coffee Bar service.

BUTCHART GARDENS ENTERTAINMENT — Adding a touch of hilarity in a musical way the "Butchart Gardeners' will entertain you Mon.-Fri. inclusive, in the afternoon and evening, 1:30-3:30 p.m. and 6:30-8:30 p.m. On Sat. and Sun. afternoon, 1-3 p.m., a group of zany but very talented musicians the "Buchart Buskers" with John Dunbar, will provide the fun.

FABLE COTTAGE Open daily 9:30 a.m. Enjoy the lighthearted antics of Canada's finest ANIMATED ADVENTURE, as you approach FABLE COTTAGE. See this architectural masterpiece created by a handicraft genius. 5187 Cordova Bay Rd. (Scenic Marine Dr.) or via Hwy. 17. (Enquire about bus connections.) A camera is a MUST.

ROYAL LONDON WAX MUSEUM. See a pageantry of history and exclusive personalities of today royally displayed in an exciting collection. Open every day 9 to 9. Inner Harbour. 388-4461.

THE OLD FORGE—Dancing six nights a week to the fabulous sounds of the Brothers Forbes in one of Canada's largest and most luxurious night clubs. Excellent late evening menu. No tables reserved after 9:00 p.m. Fridays or Saturdays, Strathcona Hotel, 919 Douglas St. 383-7137.

OLD DOLLS AND TOYS—on display at **BASTION CURIOS** Antique Shop, Langley St., nr. Bastion Square.

THE PERSIAN ROOM—CENTURY INN — Enjoy Dining and Dancing Tuesday thru Saturday until midnight in the Air-Conditioned Persian Room to the "Sounds of the Century". Phone 383-1151 for your reservations . . . TODAY!

SALMON FISHING — Oak Bay Salmon Charters. Large boats, experienced guides, free tackle, bait and coffee. 592-4164, 598-3366.

CLASSIC CAR MUSEUM AND GIFT SHOP, 813 Douglas St. (behind the Empress), 9 a.m. to 10 p.m.

UNDERSEA GARDENS — World's most beautiful garden at the bottom of the sea. 9 a.m. to 9 p.m., Inner Harbor.

SEALAND At Oak Bay Marina. Continuous Killer Whale, Sea Lion, Seal Shows — 10 a.m. - 9 p.m. Daily.

JUDGE HUNTER'S HAUNTED HOUSE — Fun for the family in a hundred year old mansion. 327 Belleville St.

THE DUKES
FANTASTIC SEAVIEW "SUPPER DANCING"
RELAXING ATMOSPHERE "SING ALONGS"
Bill Adams
4558 CORDOVA BAY ROAD
658-8922
BOOK NOW FOR WEDDINGS BANQUETS, PARTIES, AFTERNOON TEAS
Styling at Organ and Piano
ANALITO CASTILLO

TRY OUR PRIVATE BANQUET ROOM
for your Special Party
Gay Nineties Spare Rib House
WHERE KEN PEAKER PLAYS YOUR SING-A-LONG MUSIC
A SPARKLING ATMOSPHERE FOR PERSONALIZED MUSICAL HAPPENINGS
World-Famous SPARERIBS — Full Dinner Menu
825 Burdett — CHERRY BANK HOTEL — 385-5380

SING — LAUGH — DANCE
at the
Wig & Dickie Cabaret
with GEORGE McDOWALL and THE LADS
FRIDAY and SATURDAY from 8:30 p.m.
It's in the WILSON MOTOR INN
850 Blanshard St. Phone 385-6787 for your reservation.

CRYSTAL POOL

SATURDAY	SUNDAY	WEEKDAYS
Family Swim 10:30 - 12	Public Swim 1 - 5, 7 - 9	Adults 12-1
Public Swim 1 - 5, 7 - 9	Public Snorkeling 6 - 7	Public Swim 1 - 5; 7 - 9
		Adults Only Wed. Nites 7 - 9

Dr. PEARKES Arena 3100 TILLICUM 388-6664
ROLLER SKATING
FRIDAY 7-10 P.M.
SATURDAY CANCELLED
SUNDAY 7-9 P.M.
SKATE RENTALS AVAILABLE
Bring a friend and enjoy skating on wheels.

Shangri La
IT'S HARD TO FIND, BUT WORTH IT!
DINING LOUNGE
Polynesian and Chinese
LUNCH—DINNER
Fri.—Sat., 'till 1 a.m.
732 Johnson
384-7811

DRUGS? DEPRESSION? SOCIAL PROBLEMS?
DIAL LIFE-LINE
384-8024
8 p.m. to 12 p.m. Sun. to Wed.
8 p.m. to 8 a.m. Thurs. to Sat.

LITTLE DENMARK Restaurant
International Cuisine
11:30 a.m. to 2 p.m.
5 p.m. to 11 p.m.
Sun. 5-9 p.m.
CLOSED MONDAYS
312 Cook 383-8522

GEM Theatre Sidney
STEVE McQUEEN at 200 MPH!
'LE MANS'
TONIGHT, 6:50, 9 p.m.

"Sometimes a Great Notion"
PAUL NEWMAN
HENRY FONDA
LEE REMICK
Scenically filmed in the Oregon Woods. Panavision. Technicolor.
General Entertainment.
Two Shows at 7 and 9. CLOSED SUNDAY
OAK BAY 2184 OAK BAY AVE 598-2213
EVENINGS ONLY
Adults $1.75
Students $1.50
Golden Age $1.00
Children 50c

BARBARY BANJO
PRESENTS...
THEY ARE BACK!!!
- Chris
- Ron
- Bob
- Lann

FRIDAY and SATURDAY NIGHTS
THE PASADENA RAG TIME BAND
CHARGEX
RESERVATIONS CALL 388-6239
31 Bastion Square
Downstairs, Board of Trade Bldg.
ADDITIONAL PARKING YATES STREET PARKADE

SHERWOOD PARK MOTOR HOTEL
THE SHERWOOD ROOM
"DINE and DANCE"
Dine to the sounds of JIM FURMSTON at The Grande from 6:30
DANCE TO THE MUSIC OF OPUS III from 8:30
WEDNESDAY TO SATURDAY
In the Sherwood Room
SHERWOOD PARK MOTOR HOTEL
123 Gorge Rd. E. Res. 386-1422
Ample Covered Parking

Commodore Productions Presents
WOODY HERMAN
AND HIS THUNDERING HERD In Concert
SATURDAY, JUNE 16 — 8 P.M.
MEMORIAL ARENA
Tickets $5.00, $4.00, $3.00
Available at Memorial Arena Box Office

Smitty's
FULL DINING and BANQUET FACILITIES with TWO LOCATIONS TO SERVE YOU
"THIS WEEKEND" SPECIAL
BREADED VEAL CUTLETS
Garlic bread, Potato, baby carrots, cole slaw.
2.75 Per Person
Smitty's PANCAKE HOUSE AND RESTAURANT
"Bring the Whole Family"
850 DOUGLAS STREET 383-5612 or BASTION SQUARE 1150 GOVERNMENT or Langley Entrance 385-7745
"Everybody's Favorite Across Canada"

MOVIE GUIDE
HELD OVER 2ND WEEK
WINNER OF THREE ACADEMY AWARD NOMINATIONS
BEST ACTOR
LAURENCE OLIVIER MICHAEL CAINE
BEST DIRECTION
JOSEPH L. MANKIEWICZ

Think of the perfect crime... Then go one step further.

PALOMAR PICTURES INTERNATIONAL presents
LAURENCE OLIVIER MICHAEL CAINE
in JOSEPH L. MANKIEWICZ' Film of
"SLEUTH"
Based on the play by ANTHONY SHAFFER
Screenplay by ANTHONY SHAFFER
Executive Producer EDGAR J. SCHERICK
Produced by MORTON GOTTLIEB
Directed by JOSEPH L. MANKIEWICZ PRINTS BY DE LUXE®
Based on the Tony Award Winning Broadway Play
Mature Entertainment
Warning: Occasional coarse language—R. W. McDonald, B.C. Director.
Increased admission prices—Free price list suspended.
See it from the beginning at 1:25, 3:55, 6:25, 9:05.
Last complete show at 8:55 p.m.
ROYAL 805 BROUGHTON—383-9715

"PACKS A WALLOP"
Les Wedman—Vancouver Sun.
"Might just turn out to be the year's sleeper and emulate the runaway success of "Billy Jack"
—Kevin Thomas, L.A. Times.

WALKING TALL
JOE DON BAKER
ELIZABETH HARTMAN
ROSEMARY MURPHY
Mature entertainment. Warning: Frequent scenes of brutality and coarse language. R. W. McDonald, B.C. Director.
Doors Tonight 6:30 p.m.
Feature at 6:55 and 9:10.
Sat., Sun. Doors 2:00 p.m.
Feat.: 2:30, 4:45, 6:55, 9:10 p.m.
Last complete show 9:00 p.m. nightly.
CAPITOL 805 YATES—384-6811
HURRY—HELD OVER FOR A FEW DAYS ONLY!

Just A Great Evening's Entertainment!!
An outrageously beautiful new film

CAROL WHITE / JOHN MILLS
IN
DULCIMA
TECHNICOLOR® EMI
ONE SHOW NIGHTLY AT 7:45
DULCIMA 9:20
STEPTOE & SON 7:45
BOX OFFICE OPENS 7:30

BUILT FOR LAUGHS! IT'S A RIOT!

Mature Entertainment
STEPTOE & SON
TECHNICOLOR®
WILFRID BRAMBELL as STEPTOE
HARRY H. CORBETT as SID
CAROLYN SEYMOUR
foxcinema quadra at hillside 382—3370
TONIGHT

THE NEW SCREEN EXCITEMENT THAT GIVES YOU THE BIGGEST KICK OF YOUR LIFE!
KARATE! KUNG-FU!

Bruce Lee every limb of his body is a lethal weapon in
"Fists of Fury"
General Entertainment.
National General Pictures presents Bruce Lee in "FISTS OF FURY" Color
STARTS TODAY
CORONET 836 YATES ST.—383-6414
Doors Today 6:30 p.m.
Feature: 7:20-9:20 p.m.
Saturday at 1:30; 3:25; 5:20; 7:20; 9:20.
Last Comp. Show 9:05 p.m. nightly.
TILLICUM Drive-In BURNSIDE AT TILLICUM—382-7531
Gates 8:30 Show at Dusk
Extra—Drive-In Only.
John Wayne "Rio Lobo" Gen. Ent.

GORDON HEAD PUPILS STAGE OWN MUSICAL

When you can't find the right material for a student production, concoct your own.

That's the rule that resulted in a highly successful show at Gordon Head Elementary School this week where a cast of 30 youngsters from Grades 4 to 7, presented an original musical play Wednesday and Thursday.

Originators of the piece were vice-principal Stan Turner and music specialist Mike Davies.

The play concerns the visit of some children to a scientist uncle and their time-machine travels. There are 16 scenes embellished with 10 songs.

Scenery and costumes were the creation of students and staff.

The four principals, charged with responsibility of solo work, were Julia Steele, Michael Hess, Donna Gibb and Neil Wells.

Life Membership In Monarchists For City Woman

Molly Ingram, chairman of the Victoria region of the Monarchist League of Canada, was made an honorary life member of the league at its annual dinner, held recently in the faculty club of the University of Victoria.

The dinner was attended by about 100 people.

Festival a Double Winner

A fully successful operation, artistically and financially, was recorded in 1973 by the Greater Victoria Music Festival Association.

Financial report presented at the annual meeting this week revealed a credit balance of $2,411.

This was achieved despite the fact adjudicator fees were up $700 over 1972, and the value of bursaries awarded by the festival out of its own funds (privately donated bursaries not included) was more than double that of the previous year.

Total receipts had increased by $1,785, made up principally out of advances in entry fees, season ticket sales and door sales.

In his report, retiring president Philip J. Kitley, referred to the general growth in musical activity throughout the city and put forward suggestions on how to deal with the problems relating to resultant steady expansion of the Victoria festival.

New president of the association is Bernard Rain and vice-presidents are Mrs. G. E. Goodwin and Thomas Tucker.

Returned to office by acclamation were Dr. J. F. K. English, treasurer, Mrs. Marjorie Kitley, corresponding secretary, Miss Mary Saich, recording secretary and Mrs. Ada English, festival secretary.

New members elected to the board are Mrs. C. W. Callow, Mrs. J. Duffus, Mrs. C. D. Maginley and L. Clark

Continuing to serve are H. J. Bigsby, Miss Joyce Butler, Mrs. Opal Campbell, Mrs. Ruth Chudley, Mrs. James Cree, Ted Curtis, Miss N. Ferguson, Mrs. W. S. Gibson, Mrs. J. Gillis, J. R. Hayes, Mrs. Lauretta Holdridge, Walter Kitley, Mrs. John Lancaster, Mrs. B. B. Levinson, G. H. Love, James McVie, Mrs. J. Meredith, Miss Jean Oxby, Miss Gladys Pearcy, Bernard Porter, Mrs. V. E. Rickard, Mrs. H. Sherrat, Peter Stigings and Mrs. Peter C. Yorke.

Dates for the 1974 festival are already established, April 5 to 11 and 15 to 19.

Tom Thumb Classes

Open classes for children five to seven years of age will be held during the summer holidays at Tom Thumb Safety Village.

Classes will ge held every Monday, Wednesday and Thursday at 10 a.m. at the village, located at Centennial Pool, Old Island Highway, Colwood.

Classes are sponsored by the Capital Region Safety Council. There is a minimal fee of 25 cents per child.

"Love and Pain is a beautiful and moving film!" —NORMA McLAIN STOOP, After Dark

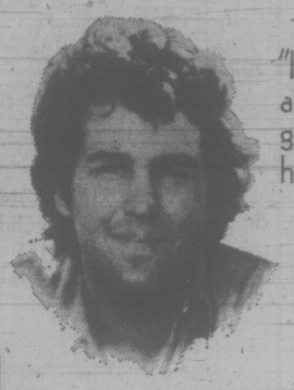

"It's 'Summer of '42' and 'Love Story' all rolled into one with the added grace of subtlety, delicacy and gentle humor. A lovely and painful film." —ART UNGER, Ingenue

"A film which will tickle you 'til you cry. One delightful, hilarious heartache of a movie! I laughed until I cried!" —LIZ SMITH, Cosmopolitan

COLUMBIA PICTURES presents
Maggie Smith / Timothy Bottoms
In An ALAN J. PAKULA Production
Love and Pain AND THE WHOLE DAMN THING
Written by ALVIN SARGENT • Music by MICHEL LEGRAND • Produced and Directed by ALAN J. PAKULA

STARTS TONIGHT

HAIDA
808 YATES STREET
382-4278

Mature Entertainment.
Tonight — Shows 7:15, 9:20
Matinee Sat. - Sun. - Wed. 1:30, 3:20, 5:15, 7:15, 9:20
Mon. - Tues. - Thurs. - Fri. 7:15, 9:20
Golden Age 50c 'til 5 p.m.

They'd never forget the day he drifted into town.

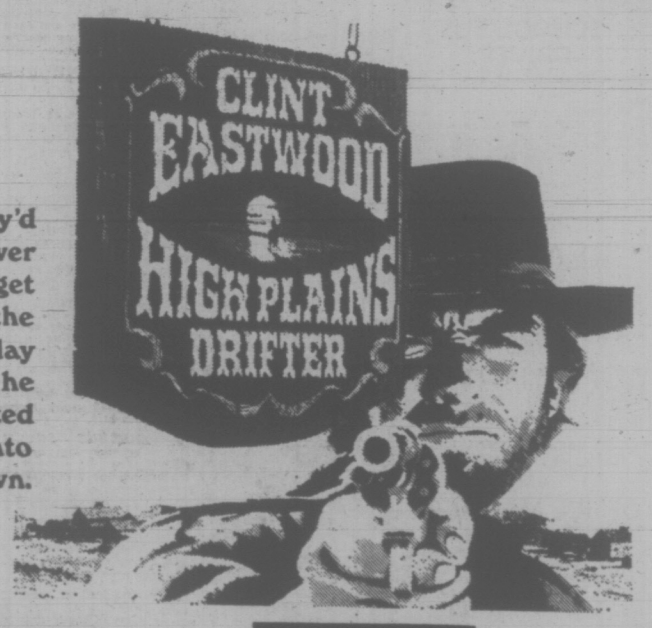

2nd WEEK!

Doors Daily 1:15.
Shows 1:30, 3:30, 5:20, 7:15, 9:15.
Golden Age 50c 'til 5 p.m.

ODEON 2
780 YATES STREET
383-0513

RESTRICTED
"Rape, coarse language and brutality." R. W. McDonald, B.C. Director.

Twenty million people around the world have seen GODSPELL on the stage, now GODSPELL is a miracle of a movie musical!

Hear its 12 great hit songs including "DAY BY DAY" "SAVE THE PEOPLE" "BLESS THE LORD" and "BEAUTIFUL CITY"!

GODSPELL

General Entertainment.
STARTS TONIGHT
Nightly 7:15 - 9:15.

COUNTING HOUSE CINEMA 1
Broad at Broughton.
383-3434

GODSPELL IS THE OFFICIAL SELECTION TO OPEN THIS YEAR'S CANNES FILM FESTIVAL!

COUNTING HOUSE CINEMA 2

4th Final Week.
Shows Nightly.
7:10 - 9:20

PARAMOUNT PICTURES presents A FILM BY... Franco Zeffirelli HIS FIRST FILM SINCE "ROMEO & JULIET"
"Brother Sun Sister Moon"
The story of the early years of St. Francis of Assisi.

Mike Nichols, Jack Nicholson, Candice Bergen, Arthur Garfunkel, Ann-Margret and Jules Feiffer.
'Carnal Knowledge'

RESTRICTED
Warning: Completely concerned with sex, frequent swearing, coarse language and brutality. R. W. McDonald, B.C. Director.

SOLDIER BLUE

STARRING
CANDICE BERGEN
PETER STRAUSS
DONALD PLEASENCE

STARTS TODAY
Carnal Knowledge
3:20, 6:45, 10:00.
Soldier at 1:30, 4:50, 8:20.

ODEON 1
780 YATES STREET
383-0513

MING'S KITCHEN
CHINESE FOOD DELIVERY
384-4323
809 YATES STREET

SMORGASBORD
Featuring Polish Dishes
Sunday, June 17
From 5 to 7 p.m.
at the
White Eagle Hall
90 DOCK STREET
Admission 2.50, 2.00, 1.00

CREST MOTOR INN
BUSINESSMEN'S LUNCHEON
11:30 a.m. to 3:00 p.m.
Featuring Daily Specials
PROVINCIAL DINING ROOM AND COFFEE SHOP
OPEN WEEKDAYS
7 a.m.-10 p.m.
SUNDAYS and HOLIDAYS
8 a.m.-10 p.m.
386-2421
544 BELLEVILLE ST.
Facing the Inner Harbour

ESQUIMALT SPORTS CENTRE
NO ROLLER SKATING TONIGHT BECAUSE OF BUCCANEER DAYS
ESQUIMALT SPORTS CENTRE

GROCERIES
OPEN
24 HOURS
AT
QUONLEY'S
GOV'T AT FISGARD

Victoria's Unique Hungarian Restaurant
GoldCup
FATHER'S DAY
"WEEKEND SPECIAL"
Hungarian Goulash
Green Salad
ROAST PRIME RIBS OF BEEF
au jus with
Baked Potato,
Garden Fresh Vegetables,
Garlic Bread,
Deep Fried Ice Cream for Dessert
$3.45 Per Person
Or Try Selections from Our Exciting New Menu
Serving Dinner 5 p.m. Daily Including Sunday
1122 Yates 383-4732
AMPLE FREE PARKING

家酒京北
PEKING HOUSE
RESTAURANT
AT THE HEAD OF CHINATOWN
"The place for authentic Chinese food"
CLOSED FOR LUNCH
Different Dinner Special Each Week
OPEN EVERY DAY FREE HOME DELIVERY
Monday to Thursday, 4:30 p.m. to 1 a.m.
Friday and Saturday, 4:30 p.m. to 2:30 a.m.
Sunday, 4:30 p.m. to 10:30 p.m.
1706-8 Government St. 385-5521 386-3633

Returning to Victoria
After a Sold-Out Tour of Western Canada
★ A & M RECORDING ARTISTS ★
CHILLIWACK
With Special Guests
THE SEEDS OF TIME
TONIGHT — 8 P.M.
Victoria Memorial Arena
Tickets $3.00 Per Person
Sponsored by the Department of Recreation and Community Services.

Oak Bay Beach Hotel
Victoria's Only Seaside Hotel
Enjoy Our
TUDOR DINING LOUNGE

Luncheon—12 Noon to 2; Dinner, 5:30 to 9
Phone 598-4556 for Reservations
1175 BEACH DRIVE

GLENSHIEL HOTEL
Victoria's Finest
SMORGASBORD LUNCH 11:30-2:30 $1.75
Dinner Discontinued
Beautiful Thistle Room Available for Parties and Receptions Up to 150 Guests
Phone for Information.
606 DOUGLAS STREET
383-4164

TALLY-HO
Dining Lounge
OPEN SUNDAY and Every Week Day
7 a.m. to 9 p.m.
386-6141
3020 Douglas

SMORGASBORD
FRI. - SAT. - SUN.
5 p.m. 'til 9 p.m.
$5.50 Per Couple
Dominion HOTEL
Reservations 384-4136
700 BLOCK YATES

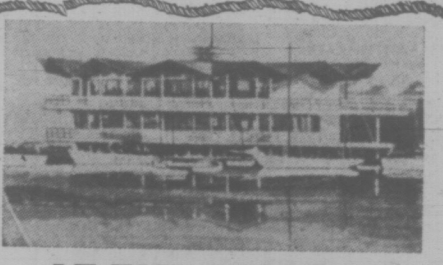

AT THE MARINA
ENJOY OUR FAMOUS
Alaska King Crab Legs
Reservations 598-4511
The BENNETT Family OAK BAY MARINA Restaurant

ENJOY DINING AND DANCING
Tuesday through Saturday 'til Midnight
in the AIR-CONDITIONED
PERSIAN ROOM
with Bev Gore-Langton
at the Piano and Organ
CENTURY INN
383-1151 We Park Your Car FREE!

Claro Anderson Presents
THE JERRY BRYANT TRIO

Mon. thru Sat.
the RED LION INN
the RED LION MOTOR INN
greater Victoria's only Full Facility hotel/385-3366
3366 DOUGLAS STREET
(Next to the World of Pleasure)

Voyageur RESTAURANTS
FAMILY DINING
With Air Conditioning
90 Seats
OPEN 8 a.m. 'til 10 p.m.
7 Days a Week
652-1146
Pat Bay Hwy. at Mt. Newton X Rd.

Specializing in
CHINESE CUISINE
Full Dining Facilities
From 5 p.m. Daily
FREE HOME DELIVERY
383-5322 383-4612
Golden Palace RESTAURANT
Corner of Yates at Quadra

SOMETHING SPECIAL
Lee's Original Chinese Smorgasbord
* LUNCHEON SMORGASBORD
12 - 2:30, Mon. through Sat.
$1.65
* DELUXE SMORGASBORD
5 p.m. - 9 p.m. Daily
$3.50
* MIDNITE SMORGASBORD
11 p.m. 'til 2:15 a.m.
Thurs., Fri., Sat. Only
$2.25
Lee's CHINESE FOOD
1410 BROAD ST.
(NEAR CITY HALL)
Complete Catering Service
Free Home Delivery
385-6764

386-2121

CLASSIFIED ADVERTISING

Vancouver Island's Largest Shopping Centre in Print

386-2121

BOX REPLIES
All replies to private box numbers available from 8:00 a.m. to 6:00 p.m. Monday to Friday inclusive.
Victoria Press Box numbers available on request. Charge $2.00

OFFICE HOURS
Classified Counter, 8:00 a.m. to 6:00 p.m. Business Office, 8:30 a.m. to 5:00 p.m. Monday to Friday inclusive.

* * *

OFFICE CLOSED SATURDAY

* * *

TELEPHONE HOURS
8:00 a.m. to 8:00 p.m. Monday to Saturday inclusive.

* * *

CLASSIFIED COPY DEADLINES
Regular classified advertisements may be placed at the counter, 8 a.m. to 5:00 p.m. on the day prior to publication, Monday to Friday inclusive. By telephone, 8:00 a.m. to 5:00 p.m., Monday to Saturday inclusive.
All classified semi-display copy must be in the possession of Victoria Press Ltd., 2621 Douglas Street by 12 noon on the day prior to publication with the exception of that copy for Sunday Colonist must be in by 12 noon Friday.

FULL COVERAGE CLASSIFIED RATES

REGULAR CLASSIFIED
LOCAL RATE
One day, 9c per word per day.
Three consecutive days, 8c per word per day.
Six consecutive days 7c per word per day.
1 4-pt. heading or white space allowed to be charged at 5 words.
Minimum advertisement 10 words and $1.00.
Each initial, sign, group or figures and abbreviation counts as one word.

SEMI-DISPLAY
LOCAL RATE
Ads requiring a style other than that mentioned above will be charged by the measured agate line (14 agate lines equal 1 inch).
One day, 42c per line, $5.88 inch.
Three consecutive days, 37c per line, $5.18 inch.
Six consecutive days, 32c per line, $4.48 inch.

NATIONAL RATE AND OUT-OF-PROVINCE RATE
Regular classified, 10c per word per day.
Semi-display, 46c per line per day, plus 10% if both type sizes are used.

Birth Notices $2.50 per insertion for standard message of 30 words or less. 8c each additional word or initial.
In Memoriam notices, Cards of Thanks, Death and Funeral Notices, 35c per line per day. Three consecutive days 90c.

Births, Deaths, In Memoriam Notices, Cards of Thanks, Personals not accepted by telephone.
Single paper rates on request.

SUBSCRIPTION RATES
Wherever carrier service in maintained, $3.00 per month.
By mail—
Canada, $3.50 per month, $10.00 per 3 months, $39.00 per year.
United States, $4.00 per month.
Saturday Only—
Canada, 25c per copy, $13.00 per year.
United States, 30c per copy, $15.60 per year.
Commonwealth and Foreign rates upon request.
Mail subscriptions are payable in advance.
Authorized as second class mail, Post Office Department, Ottawa. Member Audit Bureau of Circulations.

TERMS OF PUBLICATION
The Victoria Press Ltd. shall not be liable for non-insertion of any advertisement beyond the amount paid for such advertisement.
In the event of an error occuring the liability of Victoria Press Ltd. shall not exceed the charge for the space actually occupied by the item in question.
All claims on error in publication shall be made within 12 hours thereafter and if not made shall not be considered. No claim will be allowed for more than one incorrect insertion nor for errors not affecting the value of the advertisement.
All estimates of cost are approximate. Advertisers will be charged with space actually used.
All advertising copy will be subject to the approval of the Victoria Press Ltd., who reserve the right in its sole discretion to classify, reject or insert copy furnished.
Advertisements must comply with the British Columbia Human Rights Act which prohibits any advertising that discriminates against any person because of his race, religion, sex, color, nationality, ancestry or place of origin, or because his age is between 44 and 65 years, unless the condition is justified by a bona fide requirement for the work involved.
While every endeavor will be made to forward replies to box numbers to the advertiser as soon as possible, we accept no liability in respect of loss or damage alleged to arise through either failure or delay in forwarding such replies, however caused, whether by negligence or otherwise.

CIRCULATION REPRESENTATIVES
Duncan, Chemainus—
P. J. Rogers 746-6181
Lake Cowichan—
P. Edwards 749-6771
Nanaimo—
A. Lakey 753-2766

United States Representatives
MATHEWS SHANNON and CULLEN, INC.
New York, Boston, Chicago, Detroit, Philadelphia, Pittsburgh, Cleveland, Syracuse, Charlotte, Atlanta, Cincinnati.

DUNCAN BUREAU
Duncan Financial Centre, 435 Trunk Rd. Office and telephone hours 8:30 a.m. to 5 p.m. Monday to Friday inclusive.
PHONE DUNCAN 746-6181

CLASSIFIED SERVICE FOR DUNCAN COWICHAN RESIDENTS
Classified Ads phoned in to our Duncan office before 3:30 p.m. will appear in the following day's papers
746-6181

NOTICE OF COPYRIGHT
Full complete and sole copyright in any advertisement produced by Victoria Press Ltd. is vested in and belongs to, Victoria Press Ltd.; provided, however, that copyright IN THAT PART AND THAT PART ONLY of any such advertisement consisting of illustrations, borders, signatures or similar components which is, or are, supplied to Victoria Press Ltd. by the advertiser in the form of engravings, matrices, casts, etc., and incorporated in said advertisement shall remain in and belongs to the advertiser.

CLASSIFICATION INDEX

VITAL STATISTICS
1 Births
8 Cards of Thanks
5 Deaths and Funerals
10 Funeral Directors
9 In Memoriam

NOTICES
14 Announcements
16 Catering, Banquets and Reception Rooms
15 Coming Events and Meetings
11 Monumentals
20 Lost and Found
18 Places to Visit
17 Restaurants

EMPLOYMENT
26 Female Help Wanted
21 Male Help Wanted
25 Male or Female Help Wanted
30 Situations Wanted Female
29 Situations Wanted Male
31 Situations Wanted Male or Female
27 Teachers Wanted

BUSINESS SERVICES AND DIRECTORY
36 Business Services and Directory

PERSONAL SERVICES
33 Bands, Musicians and Orchestras
40 Business Personals
43 Dancing
42 Education
71 Music Teachers
39 Personals
32 Trade Schools
38 Travel

MERCHANDISING
83 Aircraft
117 Antiques
78 Bicycles
80 Boats and Marine
65 Building Supplies
93 Cameras, Supplies and Photo Finishing
127 Chicks, Poultry, Hatching Eggs, Supplies
135 Farm Implements
12 Florists
40 Fuel
97 Furniture
120 Garden Supplies
99 Groceries, Meat and Produce
130 Heavy Equipment and Machinery
128 Livestock, Supplies and Events
100 Miscellaneous for Sale
103 Miscellaneous Wanted
109 Miscellaneous to Rent
77 Motorcycles
70 Musical Instruments
125 Pets and Supplies
96 Ranges, Stoves and Furnaces
92 Sporting Goods
115 Swaps
63 Timber
98 TV, Stereo, Radio Sales and Service
112 Wanted to Rent, Miscellaneous

AUTOMOTIVE
164 Auto Body and Painting
162 Auto Repairs, Service and Towing
168 Campers and Trailers
166 Cars and Trucks Wanted
150 Cars for Sale
151 Foreign Import and Sports Cars
169 Mobile Homes and Parks
149 New Car Directory
160 Parts, Accessories
158 Tires
154 Trucks and Buses
156 U-Drive and Auto Washing

ACCOMMODATION
185 Convalescent and Rest Homes
175 Hotels
178 Summer Resorts
181 Tourist Accommodation

RENTAL
201 Apartments to Rent, Furnished
200 Apartments to Rent, Unfurnished
203 Apartments Wanted
206 Duplexes to Rent
207 Duplexes Wanted to Rent
202 Apartment Furniture to Rent
215 Halls, Warehouses, Stores and Offices to Rent
197 Housekeeping Rooms to Rent
199 Housekeeping Rooms Wanted
211 Houses to Rent, Furnished
210 Houses to Rent, Unfurnished
212 Houses Wanted to Rent
190 Room and Board
191 Room and Board Wanted
193 Rooms to Rent
194 Rooms Wanted

FINANCIAL
155 Automobile Financing and Insurance
233 Mortgage Loans and Insurance
234 Mortgages for Sale
230 Personal Loans and Insurance
235 Wanted to Borrow

REAL ESTATE
280 Acreage for Sale and Wanted
240 Business Opportunities
241 Business Opportunities Wanted
300 Churches
247 Commercial or Industrial Properties
258 Condominiums and Townhouses
253 Country Homes and Properties
270 Exchange Real Estate
290 Farms for Sale and Wanted
263 Garages for Sale, Rent, Wanted
293 Gulf Islands Properties
250 Houses for Sale
265 Houses Wanted to Buy
295 Listings Cancelled
268 Listings Wanted
271 Lots for Sale
294 Mainland and Out-of-Province Properties
273 Property for Sale
274 Property Wanted
244 Revenue Property
245 Revenue Properties Wanted
285 Up-Island Properties
286 Waterfront Properties

PHONE DIRECT
386-2121
TO PLACE YOUR CLASSIFIED AD

1 BIRTHS

McGIMPSEY—Michael and Holly of 6437 Arndon Place, are proud to announce the arrival of their first child, a son, Ryan Michael Hudson, on June 12, 1973, 8 lbs. 7 ozs. Special thanks to Drs. E. C. Demleny, M. Morrison and maternity staff of Victoria General Hospital.

NICHOLSON — Born to Mr. and Mrs. N. A. Nicholson, 6-1179 Esquimalt, Victoria, at Royal Jubilee on June 9, 1973, a daughter, Traci Annette, 7 lbs., 1 oz. Thanks to Dr. L. Horne.

VINCENT — Born to Mr. and Mrs. L. L. Vincent, 205-3420 Quadra Street, at Royal Jubilee on June 5, 1973, a daughter, 7 lbs. 9 ozs. Thanks to Dr. Rasmussen.

5 DEATHS and FUNERALS

BRASSEUR — On June 13, 1973, at his residence, 240 Cook St., Hyacinthe Emilie Brasseur, in his 90th year; born in Belgium, and a resident Victoria for the past 17 years. Mr. Brasseur was for many years a member of the Royal Canadian Legion, Pro Patria Branch, in Victoria. Survived by his son, Lionel, of Mynarski Park, Alberta; 2 daughters, Mrs. Hyacinth Seely, Whitehorse, Yukon Territory, and Mrs. Tina Parsons, Victoria; 11 grandchildren.
Funeral service will be held on Monday, June 18, from HAYWARDS FUNERAL CHAPEL, 734 Broughton St., Fr. M. J. McNamara officiating. Cremation.

9 IN MEMORIAM

BECKER—In loving memory of Alfred I. Becker, who passed away on June 14th, 1969. Ever remembered by his loving wife Lex and family.

10 FUNERAL DIRECTORS

SERVING VANCOUVER ISLAND
Sands
WE CARE
Dedicated to service. Sensible Prices
SANDS FUNERAL CHAPELS
VICTORIA 388-5155
SIDNEY 656-2932
COLWOOD 478-3821
DUNCAN 746-5212
LADYSMITH 245-2331
NANAIMO 753-2032
Your six community Chapels. Independent, Family Owned and Controlled. Sands since 1912.

McCALL BROS. Funeral Chapels
1400 Vancouver Street
385-4465 — 385-4466 — 385-4467
A local firm for its entire 50-year history . . . a long tradition of personal service.

PRIVATE CREMATION
GRUNLUND, Mrs. Gerda
MONDAY
LINDSAY, Mrs. Madeline
1:15 p.m.—FLORAL CHAPEL
TUESDAY
WARNOCK, Mr. Joseph
2:15 p.m.—FAMILY CHAPEL
TO BE ANNOUNCED
WILMOTT, Mr. William

INTERNATIONAL FUNERAL CARE
Specializing in shipping to or from anywhere call collect
A DIVISION OF SANDS
VICTORIA 388-5155
SIDNEY 656-2932
COLWOOD 478-3821
DUNCAN 746-5212
LADYSMITH 245-2331
NANAIMO 753-2032

REMOVAL AND MEMORIAL SERVICE
Covering Vancouver Island
A DIVISION OF SANDS
Call collect
VICTORIA 388-5155
SIDNEY 656-2932
COLWOOD 478-3821
DUNCAN 746-5212
LADYSMITH 245-2331
NANAIMO 753-2032

CUNNINGHAM FUNERAL CHAPEL
(Formerly Chaplin's)
1155 Fort Street
Phone 384-5512 or 384-8626
Offering dignified moderate services for all. Geo. S. Cunningham, owner, manager.

THOMSON & IRVING
Funeral Chapel
Est. 1906—Formerley of Winnipeg
A Dignified and Understanding Service at Moderate Cost
PRE-NEED AT NEED
SHIPMENTS
1625 Quadra St. Phone 384-2612

HAYWARD'S CHAPEL
Ready to carry out the family's wishes, quietly, sympathetically, with efficiency and dignity.
386-3505
734 Broughton St.
REGINALD HAYWARD MGR.

FIRST MEMORIAL SERVICE
Undertakers for the Memorial Society of B.C. — 658-5244

11 MONUMENTAL

STEWART MONUMENTAL Works Ltd.
ESTABLISHED 1896
Memorial of Distinction
Marble fireplace and tabletops
1403 May St. 384-3452

MORTIMER'S MONUMENTS
ESTABLISHED 1877
"The Finest in Craftsmanship"
633 DAVID ST. 383-6421

12 FLORISTS

REAL FLOWERS FADE but
THE MEMORY LASTS
Funeral Flowers expertly designed
WOODWARD'S FLORISTS
635 Fort 384-5614

14 ANNOUNCEMENTS

IN MEMORIAM DONATIONS
to be used exclusively for
CANCER RESEARCH
Should be directed to
CANADIAN CANCER SOCIETY
857 Caledonia Ave., Victoria

SOOKE RATEPAYERS — DO you really want a tax increase of $30 to $50 per annum? Vote sensibly on Saturday.

HORSE AND PONY RENTALS, any occasion. 479-2092.

15 COMING EVENTS and MEETINGS

HORSE RACES
Saturday, June 16th, at 9 a.m. bus leaves B.C. Hydro for Ex. Park Horse Races, returning 9:15 p.m. Fare $7.00, with free parking. Please phone Jessie at 386-2000 to reserve seats. 1-2-3 Club.

RCAF ASSOCIATION LADIES Auxiliary Rummage Sale, Britannia Branch Auditorium, 1616 Blanshard, Saturday, June 16th, 10 a.m.

"MEGAVITAMIN THERAPIES" literature. Victoria C.S.F. final meeting of season, Central High School, 8 p.m. Monday, June 18.

MYSTERY TOURS
Leaves V.I. Coach Lines depot every Sunday at 1:30 p.m. Returns 5 p.m. $3.95 includes tea. 385-4411.

IN SOOKE — A SENSIBLE VOTE on Saturday. Do you really want a tax increase of $30 to $50 per annum?

BINGO, SATURDAY, JUNE 16, 8 p.m. Prospect Lake Community Hall.

SHRINE CIRCUS TICKET WINner: A. Morton, 220 Wilson.

15 COMING EVENTS and MEETINGS

LEGION BINGO
Sunday, June 17
1:30 P.M.
Esquimalt Legion Auditorium
622 Admirals Rd.
Corner of Esquimalt and Admirals
Admission Card $1
Extra Cards
25c each or 5 for $1
Buses leave Yates and Douglas at 12:40 and 1:20 p.m.
Esquimalt, Colville or Munro buses
Proceeds to:
Youth activities and Veterans' Welfare Projects

ESQUIMALT LIONS BINGO
O.A.P. HALL
GOVERNMENT STREET
FRIDAY, JUNE 15
STARTING TIME 7:30 P.M.
GUARANTEED GAMES $15
10th Game $50
20th Game $100
Proceeds for Esquimalt Lions Senior Citizens Lodge

HORSE RACING, VANCOUVER V.I. Coach Lines race track special leaves every Saturday 9 a.m. Returns 9:15 p.m. $7 each includes transportation, ferry toll and complementary grandstand ticket. NO MEMBERSHIP FEE. Call 385-4411. Vancouver Island Coach Lines, 710 Douglas St.

ROYAL CANADIAN LEGION ESQUIMALT BRANCH 172
BUCCANEER EVE DANCE
Friday, June 15, 1973, dancing 9:30-1 a.m. Music by The Cameos. Bar and games 7 p.m. Admission $2 per person including supper.

16 CATERING, BANQUET RECEPTION ROOMS

BLACK PRINCE
Catering with elegance. Serving all of Victoria. No party too large or too small. Serving the Carleton Club, The Queens banquet room and The Kings Den. 386-4488.

20 LOST and FOUND

LOST: FEMALE BORDER COLlie, between Sooke River Road and Victoria. Light brown and white, long sweeping tail, answers to Duchess. 479-2843.

LOST: Female black and white puppy, 2 months old, Spring-Denman St. vicinity. Wearing white leather collar. Please phone 386-1037.

LOST: BLACK 3 FOLD WALLET in Sooke area. Containing important papers and identification. Reward. 385-0639.

LOST — GLASSES MAUVE frames, soft beige case, reward, 478-2167, 5-8 p.m., all day Saturday.

LOST: 1 PAIR OF PRESCRIPtion sunglasses, silver frame, in brown case. Needed urgently. 592-7076.

LOST: BETWEEN VICTORIA and Port Renfrew, wallet containing large sum of money and important papers. Reward. 382-2276.

LOST: BLACK AND WHITE FEmale 2-month-old pup wearing brown leather collar. Cook-Spring Rd. vicinity. Phone 386-1037.

LOST: GLASSES, GOLD WIRE frames, tinted lenses. Urgently needed. 479-4013.

LOST: SMALL GREY FABRIC bag containing jewelry. Reward. Victoria Press Box 601.

LOST: GREEN AND YELLOW budgie, vacinity Rockland. 386-7024.

LOST: LADY'S GOLD WRIST watch, Fort-Fout Bay shopping centre. 592-1191.

LOST YOUR PET? HOMES wanted, found. SPCA, 388-6627.

SHRINE CIRCUS TICKET WINner: K. Smith, 957 Easter Road.

HAVE YOU LOST YOUR CAT? Homes wanted. CPL, 598-5731.

21 MALE HELP WANTED

ADVERTISEMENTS IN THIS CLASSIFICATION MUST COMPLY WITH THE BRITISH COLUMBIA HUMAN RIGHTS ACT SEE COLUMN 1

SECURITY, TRAFFIC CONTROL Reliable older man for city hotel. Suitable applicant will have had previous experience, be bondable and of sober habits. Salary $10 per week. Uniform is supplied. Reply giving past experience and local references to Victoria Press, Box 568.

HEAVY DUTY JOURNEYMAN mechanic wanted for graveyard shift at MacMillan Bloedel Industries Ltd., Shawnigan Division, Duncan. Phone J. R. Phillips, days 746-4121; eves. 748-8728.

REQUIRED 3-YEAR APPRENtice mechanic, to learn automatic transmission trade. Good opportunity for advancement, full company benefits, apply in person, 1901 Government St.

FULLY TRAINED SERVICE STAtion man must have mechanical and front end experience, neat in appearance, day work only. 384-5325.

DOWNTOWN HOTEL REQUIRES experienced desk clerk with knowledge of operation of NCR 52, capable of performing 2 night audit and 3 day shifts. 383-4157.

CERTIFIED ACCOUNTANT WITH logging experience, general office oversite required. Phone 642-5247, 8 a.m. to 5 p.m. or 478-2932, 6 p.m. to 8 p.m.

BURGER CHEF
Wanted, full and part-time cooks, some experience necessary. Apply 2017 Quadra Street, Wednesday-Saturday, 9 a.m.-5 p.m.

EXPERIENCED BRICKLAYERS for new brick wanted. Union wages paid. Apply at job site, 634 Humboldt-Douglas or phone 388-9181.

REQUIRED FOR JULY AND August, qualified painter, apply to personnel, Victoria General, 841 Collinson St.

WOULD LLOYD HARRIS DO work for me in a little grocery store on Cook St. Please phone John at 383-9162.

PART-TIME SUMMER EMPLOYment for energetic man. Apply Cadboro Bay Texaco, 3840 Cadboro Bay Road.

EXPERIENCED RELIEF CARETaker for Highrise — July 2 to July 17. Phone 386-3534, for interview.

QUALIFIED CHEF FOR DINING room. Starting salary $700 per month. Victoria Press, Box 591.

REQUIRED, EXPERIENCED bricklayers and stone men. Union wages. 478-8301.

WANTED FRAMING CARpenters. 386-9814 Monday-Friday, 8:30 to 4.

CABINET MAKER OR EXPERIenced carpenter in Sidney area, part or full time. 652-3556.

21 MALE HELP WANTED

MUNICIPALITY OF DELTA
DELTA, BRITISH COLUMBIA
DEPUTY DIRECTOR OF INSPECTION SERVICES
This is a new position in a rapidly expanding municipality of 50,000 population in the Greater Vancouver area. The deputy will assist the director in managing the operations of a department involved with building inspection services, as well as the construction and maintenance of municipal buildings.
Applicants should preferably be university graduates in architecture or engineering with five years of responsible administrative and supervisory experience and must possess a sound knowledge of the National Building Code.
Salary range $1,129 to $1,357 monthly.
Apply in writing by July 6, 1973 to:
E. J. Webster,
Personnel Officer,
The Corporation of Delta,
4450-57th Street,
Delta, B.C.

TRIUMF
a nuclear research laboratory at the University of British Columbia has an opening for a
Mechanical Engineer
to be responsible for design, development and construction of mechanical structures and remote handling equipment.
This position is for a resourceful young engineer with a few years' experience in industry or research. Experience with particle accelerators and/or the handling of radioactive materials would be an advantage but could be acquired after appointment. Eligibility for B.C. Assoc. of Professional Engineers is a requirement.
Applications in writing with full particulars about qualifications and career history to be addressed to the Chief Engineer, TRIUMF, U.B.C., Vancouver 8, B.C.

VEHICLE MECHANICS
3-Day
36 Hr. Work Week
3 Days on 4 Days off
$5.75 Per Hour
Flat Rate Shop
New, bright, fully equipped service centre due to open soon. Only those licensed mechanics with a thorough knowledge of passenger and light vehicle repairs need apply. Contact D. Farrington, 1130 6th Ave., N. Port Alberni, B.C.
Phone 724-2511 now or in Victoria contact G. Duniop, 383-6477 after 6:00 p.m.

ENGINEERING ASSISTANT REquired to work in the engineering and maintenance office of a local hospital, duties include preparation of sketches, plans and working drawings for equipment and projects under supervision, also assist with routine office duties and help in researching plant service requirements. Qualifications Grade 12 with technical course through high school, majoring in drafting and architecture or trades school course in the same subjects. Preference given to applicants with previous experience in these areas. Salary range $635 to $720 per month. Please apply in writing to Director of Personnel, Royal Jubilee Hospital, 1900 Fort St., Victoria, B.C.

ADULTS
Adults wishing to add to their income may apply for a large but compact Daily Colonist route in the James Bay or close to downtown area. Most of the deliveries are made to suites in apartment buildings and monthly profits approximate $75 to $100 or more per month depending on the route size. Duties take less than 1½ hours per day and are performed in the early morning so there is no interference with other occupations. Should have means of carrying papers. Please submit written application to Victoria Press Box 593.

ELECTRICIAN REQUIRED
Fully qualified shift electrician required for medium-sized sawmill on 3 shifts. Should have previous mill experience. I.W.A. rates to prevail. Please reply in confidence to:
W. C. Gilmore, Plant Superintendent.
Saltair Lumber Company Ltd.,
P. O. Box 1150,
Ladysmith, B.C.

EXPERIENCED ACCOUNTANT
For Large Transport Firm
Permanent Position
Reply Victoria Press, Box 557

WAREHOUSEMAN FOR LOCAL wholesaler to start immediately until at least the middle of October. Salary $600 or more per month depending on experience. Reply Victoria Press Box 618.

WE NEED ADDITIONAL STAFF for summer employment immediately. Experienced waiters, 3100 Douglas, ask for Mrs. Bain from 9-5.

AUTO BODY REPAIRMAN REquired immediately, all benefits plus good working conditions, contact Mr. Mudie at 386-2411. Out of town call collect.

WANTED IMMEDIATELY EXPErienced dining room waiter, tuxedo required. Apply Qualicum College Inn, Box 99, Qualicum Beach or phone 752-9262.

JANITOR MAINTENANCE, CENtennial Swimming Pool, 1767 Island Highway. Apply before June 21, stating age, experience, salary expected and phone number.

SERVICE STATION HELP, FULL time, no experience necessary, see John at Austy's Service, 1969 Hillside, Monday-Tuesday, 3-4 p.m.

RETAIL TIRE STORE, REquires man for sales and service part time-full time to right man. 386-0214.

CARETAKER-HANDYMAN FOR summer residence on Cortez Island, write P.O. Box 40, Campbell River.

WANTED AGGRESSIVE SALES orientated person, full time. Apply in person Tip Top Tailors, Hillside Mall.

PLASTERERS HELPER WANTed. Must have car. Phone 385-4594 after 6 p.m.

WANTED — GENERAL MAINTEnance man, middle-aged preferred. Victoria Press Box 594.

FULLY EXPERIENCED JOHN Deer rubber tired Backhoe operator. 479-4234.

WAITERS WANTED. APPLY Paul's Drive-In, 1900 Douglas.

QUALIFIED DOUGH MAKER. 598-1724.

FRAMING CREW, SUB CONtract. Phone 477-3402 after 5 p.m.

MATURE MIDNIGHT MAN, 12 - 8. Experienced-in front end. 382-0711.

IF YOU WANT A JOB BAD enough to go to work call 383-7106.

21 MALE HELP WANTED

SIMPSONS-SEARS REQUIRES
Plumbing and KITCHEN CABINET SALESMAN
EXCELLENT OPPORTUNITY for big earnings on a drawing account versus commission basis. This is a FULL TIME POSITION with excellent COMPANY BENEFITS including a 37½ HOUR WEEK. APPLY IN PERSON to personnel department, SIMPSONS-SEARS, Monday to Friday.

MANAGEMENT TRAINEE
Excellent training program—for an excellent position. Our unique Management Training Program follows a well planned, comprehensive schedule—provides you the best opportunity to develop quickly into a manager of a Consumer Finance Branch office. Liberal employee benefits and regular salary increases based on your progress. High School Graduate.
PACIFIC FINANCE
1207 DOUGLAS

OPPORTUNITY KNOCKS
Opening for 2 salesmen trainees who are not afraid to work and want to learn the retail home furnishing business from the ground up. Excellent prospects for go-getters. Apply in person 10 a.m.-4 p.m. daily. Better Buy Home Furnishings Ltd., 779 Pandora Ave. No phone calls.

PLUMBER AND THIRD OR fourth year apprentice. New house work. Victoria Press, Box 60.

25 MALE or FEMALE HELP WANTED

ADVERTISEMENTS IN THIS CLASSIFICATION MUST COMPLY WITH THE BRITISH COLUMBIA HUMAN RIGHTS ACT SEE COLUMN 1

SCHOOL DISTRICT NO. 63 (SAANICH)
Applications will be received by the undersigned from suitably qualified persons for the following:
SCHOOL CLERICAL:
Clerk Typists
Elementary School Secretary
A good knowledge of clerical practice and capabilities is required. Full and part-time positions are available.
CUSTODIAL:
Custodian helpers who will work under the supervision of a Custodian in charge. The hours of work will generally be from 3 p.m. on a 5 day work week, and will range from 6½ hours per day to 8 hours per day.
SCHOOL BUS DRIVER:
Possession of or ability to obtain Class A, drivers licence is necessary.
Applicants are requested to provide the names of two references. Application forms are available from the School Board Office—656-1111. Closing date 12 o'clock noon, Monday, June 25th, 1973.
A. G. Blair,
Secretary-Treasurer,
P. O. Box 2010,
Sidney, B.C.

REALTORS
ROOM AT THE TOP
FOR A FEW DEDICATED REALTORS
OUR JUNE SALES HAVE ALREADY PASSED THE MILLION DOLLAR MARK.
INQUIRE IN CONFIDENCE
JACK WALDRON
REAL ESTATE MANAGER
DOUGLAS REALTY
385-8784

OFFICE MANAGER
B.C. Forest Service, Victoria. To be responsible for office routines and procedures in the Personnel Office; to carry out senior level clerical functions as related to personnel regulations and policies. Requires Secondary School Graduation; wide and varied clerical experience, including experience as office supervisor in similar operation; some knowledge of personnel work is preferred. $754-$899. Obtain applications from the CIVIL SERVICE COMMISSION OF BRITISH COLUMBIA, 544 Michigan Street, VICTORIA, and return by June 27, 1973. Competition No. 73-579A.

RESIDENT APARTMENT MANager required for 40-suite apartment in excellent location. Applicants should be experienced in apartment management with the ability to run the building without direct supervision. As this is one of the choice rental buildings in Victoria, vacancies are non-existant. Reply stating age, experience and personal data to Victoria Press Box 582. OUR EMPLOYEES HAVE BEEN ADVISED OF THIS ADVERTISEMENT. All replies kept confidential.

CLERK ($522-$614). THE VICtoria Branch of the B.C.G.E.U. requires a full time clerk, able to work with limited supervision. Duties include stenographic, typing, bookkeeping, and other related duties. Apply in writing, stating qualifications, past experience, to the President, Victoria Branch, B.C. Government Employees Union, 521 Superior St., Victoria, B.C.

ADULTS WISHING TO AUGMENT their income, large Daily Colonist route coming available in the Fairfield Rd., Crescent Rd., area. As the deliveries are made in the early morning there is no interference with present occupation. Duties take less than 1½ hrs. per day and monthly profits approximate $85.00 to $100.00. Should have means of carrying the papers. Please contact E. Bateman, Colonist circulation Dept. 383-4111.

UPHOLSTERER AND UPHOLSTERY SEAMSTRESS
Experienced essential. These are full time positions, offering all company benefits. Appointments for interviews phone 382-2141, local 333.

MIDDLE-AGED COUPLE OR REtired couple to look after 7-suite apartment. Must be co-operative and responsible. Excellent accommodation with reduced rent for light services. Swinerton, Stewart and Clark, 385-2481, 382-9633.

REPORTER-PHOTOGRAPHER Experienced only. Must be familiar with dark room work. Coastal mainland weekly newspaper. Bright future. Victoria Press, Box 610.

APPLICATIONS ARE NOW being accepted to train students between the ages of 16 and 17 for summer employment in the restaurant business. Apply Paul's Motor Inn, 1900 Douglas.

EXPERIENCED BOOKKEEPER
LOG BROKERAGE COMPANY
General office management required, Apply, resume, Box 520, Duncan, B.C.

MAN AND WIFE REQUIRED AS manager-caretaker for new 53-suite apartment block in Campbell River. Reply in writing giving full resume to Victoria Press, Box 531.

REQUIRE TWO MATURE trainees for service and sales, Electrolux, apply in person, 1015 Blanshard Street or 903 Esquimalt Road.

SHORT ORDER COOK TO operate Army, Navy and Air Force Club lunch counter. Apply Mr. Shepherd, 1001 Wharf Street, 383-4923.

DISTRIBUTORS WANTED IN direct sales. Phone 592-7680, 9-12 a.m.

26 FEMALE HELP WANTED

PROVINCE OF BRITISH COLUMBIA
DRAUGHTMAN
B.C. FOREST SERVICE, Engineering Div., Victoria. Under limited direction, to prepare construction drawings of a wide variety of Forest Service buildings and installations from preliminary drawings, field notes or other basic data; to supervise and train junior draughtsmen; related duties. $702-837. Competition No. 73:883.

MAPPING ASSISTANTS
LANDS SERVICE, Map Production Div., Victoria. Under supervision to assist in the preparation of aerial photos in the productionot planimetric maps by the slotted template system; to plot map detail from air photos using epidiscope and Kail Plotter; to assist with assembly of large mosaics. Requires good stereo vision. $702-$837. Applicants with lesser experience may be appointed at salary ranges of $614-727 or $461-$540. COMPETITION No. 73:882.

Above positions require Secondary School Graduation, preferably including Mathematics 12 or equivalent; preferably specialization in draughting subjects or completion of a post-Secondary School Vocational Course; five years' related draughting experience.

Obtain applications from the CIVIL SERVICE COMMISSION OF BRITISH COLUMBIA, 544 Michigan Street, VICTORIA, and return by June 27, 1973.

RELIABLE COUPLE TO TAKE care of the White Eagle Hall. For information please call 383-1796 or 384-7757.

FULLY EXPERIENCED COOK required. $500 starting salary. Victoria Press, Box 590.

APPLE THINNERS REQUIRED at Saanich Orchards. 652-2009.

26 FEMALE HELP WANTED

ADVERTISEMENTS IN THIS CLASSIFICATION MUST COMPLY WITH THE BRITISH COLUMBIA HUMAN RIGHTS ACT SEE COLUMN 1

CAFETERIA Manageress
For K-MART'S Fiesta Grill
Full Company Benefits.
Salary plus commission
Apply at Service Desk.
K-MART
3986 Shelbourne
for
School District No. 61 (Greater Victoria)
Salary range—$2.67 to $3.24 hourly.
This position is in the evening division of Camosun College. The hours of work are from 5:00 p.m. to 9:00 p.m. Monday through Thursday.
Applications are to be made at the Personnel Office, 3128 Foul Bay Road, Victoria, B.C., up to 4:30 p.m. on Tuesday, June 19, 1973.

EXPERIENCED DENTAL ASSIStant required by Victoria dentist in a convenient downtown location. Must have own transportation. Salary commensurate with experience. Reply Victoria Press Box 595.

DENTAL ASSISTANT
for downtown Victoria dental office. Certification or experience preferred. All replies confidential. Victoria Press, Box 585.

FULLY QUALIFIED AND PROvincially (B.C.) registered preschool supervisor for a day care centre. Excellent renumeration. Victoria Press, Box 604.

EXPERIENCED LAUNDRY help required for modern motor inn laundry. Apply Paul's Motor Inn, 1900 Douglas.

LIVE-IN SITTER FOR 2 GIRLS, ages 3 and 4. Mature person for permanent job. Victoria Press, Box 615.

EXPERIENCED SALESLADY TO manage ladies ready to wear. Top wages and good benefits. Apply to Victoria Press Box 565.

HOUSEKEEPER FOR COUPLE, Fairfield area, 5-day week, references essential. 383-2337 evenings after 6.

EXPERIENCED WAITRESS wanted, night shift. Apply Coffee Mac's, 617 Gorge Rd. East. 384-9547.

EXPERIENCED DENTAL RECeptionist required for dental office in Colwood. Please state age, Victoria Press, Box 569.

A MATURE BABYSITTER Thursdays through Saturdays, approximate 9 hour days. Langford area. 478-4346.

GRADUATE NURSE FOR PERmanent night staff, 11:30 p.m.-7:30 a.m. Glenwarren Hospital, 383-2323.

RETIRED LADY, SENIOR CITIzen, would like to share comfortable hoome with lady senior citizen. 479-2052, afternoons.

HIGH SCHOOL GIRL, 17 OR 18, light duties, live-in, $100 month all found, 5 day week, Sat. Sun. off, 592-2230.

COMPANION FOR MIDDLEaged woman, live-in, salary plus room and board. 743-2066 collect Tuesday through Thursday.

REQUIRE FULL-TIME COOK for retirement lodge. Wages commensurate with experience. Victoria Press, Box 606.

BEAUTY IS A WOMAN'S BUSIness. Make it yours in your spare time. Profitable and pleasant with Vanda Beauty Counsellor: 383-1185.

BABYSITTER WANTED, OCcasional evenings. Wilkinson Rd., Trans-Canada area, 479-1775, after 6.

TELEPHONE SOLICITOR TO work from own home, phone 592-7680 between 9-12.

SALESLADY REQUIRED TO call on local business. 592-7680, 9-12 a.m.

EXPERIENCED WAITRESS wanted. Apply Belaire Restaurant, 1708 Douglas St.

EXPERIENCED SHIRT presser for full or part-time. Apply Victoria Laundry, 731 Fisgard.

JULY 2, GENERAL HOUSEwork, 4 hours daily, 5 day week, for two. References, 383-0147.

DOWNTOWN BANK REQUIRES fully experienced ledger keeper or teller. 384-1371.

BUSY SALON REQUIRES EXPErienced hair stylist and one apprentice. 479-6522.

EXPERIENCED BOOKKEEPER for small Sidney business, apply in writing Victoria Press, Box 518.

PART-TIME LEGAL SECREtary — Conveyancing and estate experience preferred. 383-2231.

PART TIME HOUSEKEEPER, Colwood area, 3-6 p.m. Monday-Friday, 478-7793.

LIVE-IN HOUSEKEEPER FOR elderly couple, comfortable home, no heavy cleaning, 592-6774.

EXPERIENCED WAITRESS, Apply in person Melrose Café, 622 Yates.

EXPERIENCED HAIR STYLIST, full or part-time to take over clientel. Phone 383-4915, or 384-2692.

EXPERIENCED WAITRESS REquired, apply in person to Crest Motor Inn, 455 Belleville.

HAIRDRESSER, EXPERIENCED, Fairfield district. 384-3715.

LIVE-IN HOUSEKEEPER FOR month of July. 384-5827.

WAITRESSES WANTED. APPLY Paul's Drive-In, 1900 Douglas.

EXPERIENCED WAITRESSES wanted, 382-6233.

26 FEMALE HELP WANTED

SALARY RANGE $550 TO $600 LOCAL OFFICE OF LARGE NATIONAL WHOLESALER REQUIRES, BY AUGUST 1ST (EARLIER IF POSSIBLE), AN EXPERIENCED OFFICE CLERK, ABLE TO HANDLE MANY ROUTINES SUCH AS TYPING, PRICE CHECKING, PHONE ORDERS, ETC. APPLICANT MUST BE EXPERIENCED, BE A SELF STARTER AND HAVE AN APTITUTDE TOWARDS BUSINESS MATHEMATICS. PLEASE REPLY TO VICTORIA PRESS, BOX 574.

ADULTS
Adults wishing to add to their income may apply for a large but compact Daily Colonist route in the James Bay or close to downtown area. Most of the deliveries are made to suites in apartment buildings and monthly profits approximate $75 to $100 or

26 FEMALE HELP WANTED

AIRPORT COUNTER PERSONnel required for rent-a-car company at Victoria International Airport. Applicants should have valid driver's licence, and enjoy meeting the public. Please apply in writting stating employment experience to Victoria Press, Box 598.

EXPERIENCED HAIRDRESSER, Empress Hotel beauty salon. 385-1857 or 384-7927 after 6.

27 TEACHERS WANTED

ADVERTISEMENTS IN THIS CLASSIFICATION MUST COMPLY WITH THE BRITISH COLUMBIA HUMAN RIGHTS ACT SEE COLUMN 1

POST SECONDARY EDUCATION TECHNICAL—VOCATIONAL BRANCH

CO-ORDINATOR:

Adult Basic Training for Skill Development

LOCATION: Victoria, B.C.

DEPARTMENT: Education — Post Secondary Services Technical-Vocational Branch

DUTIES: To assume general responsibility for the quality of instruction for all Adult Basic Education programmes offered under the Adult Occupational Training Act in British Columbia. The successful candidate will work closely with Colleges, Provincial Vocational Schools and Adult Divisions of School Districts to ensure the needs of the Federal Department of Manpower and Immigration are being met. In addition, he or she will be in close association with other departments of government and agencies interested in the academic upgrading of their clients to enable them to enrol in specific vocational training courses or find gainful employment. The ability to relate well to others and the freedom to travel throughout the province as needed is essential.

QUALIFICATIONS: B.C. Professional Certificate (category 5) The successful candidate will have taught at various levels in the Public School system and in addition have taught Basic Training for Skill Development to Adults. A variety of work experience in industry or business will also be an asset.

SALARY SCALE: $14,124 to $16,968 per annum.

STATUS: This is a Civil Service position within the Division of Post-Secondary Education.

APPLY TO: Assistant Superintendent, Technical-Vocational Branch, Division of Post-Secondary Services, Department of Education, Parliament Buildings, Victoria, B.C. Not later than June 29th, 1973

GREATER VICTORIA SCHOOL DISTRICT No. 61

Applications are invited from District staff for three positions as itinerant music teachers, duties to commence 1st September, 1973.

QUALIFICATIONS:
—Professional training and experience
—B.C. teachers certification or qualifications to allow certification

RESPONSIBILITIES:
Will include working with teachers and pupils in a group of elementary schools to augment and/or improve the choral and general music program.

SALARY:
In accordance with the prevailing salary agreement for teachers.

APPLICATIONS:
In letter form to be submitted to Mr. G. Wall, Associate Director of Instruction-Administration, NOT LATER THAN 4:30 p.m., Friday, June 29, 1973.

PLEASE NOTE: Envelope and letter of application to be marked "COMPETITION 12-'73"

SCHOOL DISTRICT NO. 47 (POWELL RIVER)

1—Max Cameron Secondary (Grades 10-12)
(A) Boys PE and counselling
(B) Art and Social Studies

2—Brooks Junior Secondary (Grades 8-10),
(A) English
(B) Mathematics

3—Texada Elementary — Junior Secondary
(A) Experienced grade 1 teacher for Gillies Bay.
(B) Industrial education and academic subjects.

4—District
Two teachers qualified to give instruction in music. (Choral and band) in elementary schools.

Apply immediately submitting usual testimonials to H. C. Ferguson District Superintendant of Schools, 6906 Duncan St., Powell River, B.C.

GREATER VICTORIA SCHOOL DISTRICT No. 61

Applications are invited from qualified persons for the position of:

SPEECH PATHOLOGIST

QUALIFICATIONS:
—Professional training and experience as a speech pathologist
—B.C. teachers certification or qualifications to allow certification

SALARY:
—Commensurate with experience and training

APPLICATIONS:
Must be received in writing and addressed to Mr. G. Wall, Associate Director of Instruction (Administration) no later than Friday, July 6, 4:30 p.m. All applications are to be marked "Competition 11-'73"

EXPERIENCED QUALIFIED teacher, preferably Catholic. Home room Grade 6. Please call Mr. Van Dyk, 479-6264.

PARENT OWNED PRE-SCHOOL in Langford requires licenced teacher for September. Apply in writing to 2266 Moyes Road.

29 SITUATIONS WANTED MALE

FAMILY MAN, 25, SEEKS PERmanent position in Victoria. Seven years experience as Assistant Manager with a wholesale distributor. Responsibilities included marketing, purchasing, accounting, staff supervision, liaison with customers and suppliers, stock control, brokerage. Highest references. Bill Spiller, 383-9575.

EUROPEAN TRAINED EXECUtive chef wishes position in Victoria or Upper Island. Will consider food service manager. Good security, preferably with a growing organization. References and resume upon request. P.O. Box 32, Mill Bay, B.C.

POWER WAGON, 4-WHEEL drive. Do you have any heavy things you need pulled or hauled? There is nothing this machine cannot do! Also light duties, basement clean-up, garbage hauled, etc. 384-2689 after 5 p.m.

CAPABLE ADMINISTRATOR, aged 61, manufacturing background, budgets, forecasts, analysis, traffic, purchasing, seeks position. Will consider temporary or part-time work. 383-3367.

VAN VEEN LANDSCAPING
Complete gardening and landscaping service, including cleanups, rearranging, new lawns, pruning, drains, fencing, sundecks, carports, etc. Designs. 386-1541.

2 JOURNEYMEN PAINTERS. 40 years combined experience. Get the job done quickly and efficiently. Organization and quality go with fair prices. Try us. 384-3434, 478-1254.

YOUNG MAN REQUIRES JUNior accounting position in Victoria area. For complete resume write Victoria Press, Box 592.

HAVE ¾-TON TRUCK, WILL DO odd jobs. Clean basements? 383-0776, 479-8156.

WILL PICK UP AND DELIVER. Reasonable rates. 385-8412 days. 598-3597 evenings.

WILL CUT LAWN, HAVE POWER mower, spraying, free estimates. 385-4356.

MATURE RELIABLE MAN looking for odd jobs, call anytime. 382-8075.

MOWING TALL GRASS, 479-4865, 382-4644.

30 SITUATIONS WANTED FEMALE

MEDOX LTD.
Companion-helps, Nurses' Aides, Homemakers for holiday relief, children, elderly, convalescent. Hourly, daily, nights, weekends. Permanent placements too. 388-4642 — 24-hour phone service Sayward Building, 1207 Douglas Affiliated with Office Overload

PRACTICAL NURSE, HOSPITAL trained, days or nights. References. Phone 10 a.m. to 6 p.m. 384-6571.

HOUSEWORK. RELIABLE Danish woman. $2.25 an hour. Own transportation. Victoria Press, Box 613.

HOLIDAY RELIEF — EXPERIenced office worker. Available for weekly or longer periods. Steno-Clerical or either. 385-0385.

NURSES AID, EXPERIENCE rest home, requires full time employment, student local references. 592-0515.

31 SITUATIONS WANTED MALE OR FEMALE

WELFARE MOTHERS AVAILable for house cleaning. Welfare men need odd jobs. Self-Help Society, 384-4632, 385-4654, 9-4 p.m.

33 BANDS, MUSCIANS and ORCHESTRAS

STEADY CLUB JOB FOR DRUMmer, vocals preferred. 478-4712, or 478-2128, ask for Pete or 388-5224, ask for Bob.

WANTED: SINGER FOR TIGHT rock band, no P.A. needed. 385-3686, 5-7 p.m.

WANTED EXPERIENCED MALE or female guitarist and or organist for serious work. 382-4601, 386-1289.

MODERN WESTERN COMBO with vocalist available for dances, weddings. 384-3704.

WEDDINGS . . . SPECIALIZED music by J.G.A., 478-2468.

36 BUSINESS SERVICES and DIRECTORY

Accounting Service

ACCOUNTING, AUDITING, PAYROLLS
Sales and income taxes, business management and consulting, and full administrative facilities. Complete or partial services as required. OVER 25 YEARS experience at your disposal.
SIMKIN ACCOUNTING SERVICE
31-A CADILLAC BUILDING (TOP FLOOR)
VICTORIA, B.C. 386-7074

BOOKKEEPING AND PAYROLL service. 382-1468.

Books

POOR RICHARD'S USED BOOKS
Bought — Sold — Exchanged
923 Fort. 384-4411, 106 W. Burnside

Bulldozers

HENSON BULLDOZING LTD. Loading, hauling, excavating and backfilling. Gravel, top soil and fill. Land clearing and burning. Specializing in subdivision developments. Free estimates, 479-4234 or 479-1685.

Cabinet Making

MADE TO ORDER KITCHEN cabinets, furniture, built-ins, captains beds, etc. "If it is made of wood, we can do it!" Call us for free estimates. Country Wood Products, 656-5321, 479-2197 evenings.

Carpenters

RENOVATION CONSULTANTS
Offer a complete construction service with skilled craftsmen to convert your waste space into productive living area. For free estimates and immediate service from the erection of a single wall to the renovation of your entire building please call: 592-7122

COMPLETE RENOVATIONS, kitchens, bathrooms, cabinets. New construction of any type, we do everything from small repairs to complete houses. Fast efficient service. Free estimates. 386-8570 anytime.

WE BUILD, RENOVATE, AND REPAIR. AT PRICES YOU CAN AFFORD 658-8510

JAKE'S HANDYMAN'S SERVICE. Licensed house repairmen and renovators. All work guaranteed. Free estimates and fair prices. 383-5515 evenings.

RENOVATIONS, REPAIRS
Additions, Sundecks, Alterations — stairs — fences — cement work. Big or small, we do them all. 598-4551, 385-7240.

CARPORTS, RUMPUS ROOMS, sundecks. Small additions, small repairs a specialty. Phone 477-8543, after 6 p.m.

G. C. LUNEY
Alterations, repairs, additions. Estimates 477-2470 after 6

ALTERATIONS, REPAIRS AND additions. Free estimates. Fast service. 477-6858. 477-2103.

WATERPROOFING, SUNDECKS, patios. Estimates. Choice of colours. Reasonable. 478-8516.

QUALITY WORK AT REASONable rates. Additions, renovations. Estimates, plans. Glover. 656-3745.

CABINET MAKING, SPECIALIST in arborite, for houses, boats, etc. 382-2955, after 5 p.m.

FROM BASEMENT TO ATTIC one call does it all! Howard. 385-2943.

SMALL JOBS MY SPECIALTY Howie 478-4705, 478-2633

ALTERATIONS, REPAIRS AND additions. Free estimates. 386-9274.

Carpet Cleaning

FOR CLEANER CARPETS CALL Baron Steam Carpet and Upholstery Cleaners. We specialize in wall-to-wall and shag. Phone 477-3414.

J. AND C. CARPET CLEANING Save 20% on all carpet cleaning, example — 9x12, reg. $12.95, now $10.35. Free estimates. Free pickup and delivery. Phone 386-9103.

CLEANING RUGS AND UPHOLstery is my business. Rugs dried less than 2 hours. All work done in your home. 385-7479.

Carpets and Linoleum

HOURIGAN'S
CARPETS AND LINOS LTD.

SCULPTURED NYLON CARPET TWO COLORS — $3.95 SQ. YD. 715 Pandora Ave. 386-2401

PARKER JOHNSTON LTD. 1314 Broad Street 382-9181

CARPET AND LINO INSTALLED. Reasonable rates. Phone 592-4112.

Cement

CEMENT WORK AND CONcrete repairs. No job too small. Reasonable rates—reliable service. Phone Larry, 386-1291.

GENERAL CONCRETE FINISHing. Free estimates. Guaranteed workmanship. Iggy, 385-2662, Vino, 592-0414.

SIDEWALKS, STEPS, RETAINing walls etc. fast, courteous service 652-1614.

GERDA CEMENT FINISHING, basements, sidewalks, retaining walls. Steve Laszlo, 479-4756.

S. J. McNAMARA AND SON
All types, large, small. 386-8026.

DRAINS — CEMENT — SEWERS
387-8306 Frank Politano 383-3493

Cleanup Services

NO CHARGE AND UP
Two young responsible men have large truck. Basement, attics, composts, etc. Very reasonable Bob's, 386-2451 anytime.

BASEMENT, YARD CLEAN UP, gardening, lawn mowing, hauling, residential and commercial, free estimates, reasonable rates. 388-4678.

REASONABLE AND RELIABLE property clean-up and hauling services. Satisfaction guaranted. Dave, 598-2215 anytime.

PROMPT AND EFFICIENT, Cleaning yards, hauling debris Call Larry. 388-6373; after 5. 382-4627.

ALLANSON'S — COMPOSTS, lawn cutting, general gardening clean up, free estimates. 386-9022.

CLEAN UPS
All types, estimates, 479-4067 after 6.

WINDOWS GETTING DIRTY? Call professionals, Mark or Shane. Same day service. 388-7121.

IMMEDIATE CLEANUP SERvice, large truck, reasonable. 384-1755, 386-7225.

TV PROGRAM LISTINGS

EVENING

CBUT 2 Vancouver | KOMO—4 Seattle | KING—5 Seattle | CHEK—6 Victoria | KIRO—7 Seattle | CHAN—8 Vancouver | KCTS—9 Seattle | KTNT—11 Tacoma | KVOS—12 Tacoma | KTVW—13 Tacoma

6 P.M.
2—Lucy Show
4—News
5—News
6—News
7—News
8—News
9—Hodgepodge Lodge
11—Star Trek
12—To Tell the Truth
13—Mike Douglas

6:30 P.M.
2—Hourglass
4—News
5—News
6—News
7—News
8—News
9—Telecourse—History
11—Star Trek
12—News
13—Mike Douglas

7 P.M.
2—Hourglass
4—To Tell The Truth
5—Truth or Consequences
6—Gunsmoke
7—Laurel and Hardy
8—Brady Bunch
9—World Press
10—Arts Calendar
11—Eddie's Father
12—You Asked For It
13—Voyage

7:30 P.M.
2—Mr. Chips
4—Viewpoint
5—Hollywood Squares
6—Gunsmoke
7—Laurel and Hardy
8—Sonny and Cher
9—TBA
10—Focus on Children
11—That Girl
12—Walt Till Your Father Gets Home
13—Voyage continued

8 P.M.
2—M-A-S-H
4—Brady Bunch
5—Sanford and Son
6—M-A-S-H
7—George Plimpton
9—Washington Week
10—Bullseye: Ottawa
11—Movie: The Caddy
12—Avengers
13—Fugitive—Special

8:30 P.M.
2—All in the Family
4—Odd Couple
5—Little People
6—All in the Family
7—George Plimpton
8—Movie: Family Flight
9—Naturalists
10—Spectrum
11—Movie continued
12—Avengers continued
13—Fugitive continued

9 P.M.
2—Tommy Hunter
4—Room 222
5—Circle of Fear
6—Tommy Hunter
7—Movie: Games
8—Movie continued
9—Masterpiece Theatre
10—Victoria Outdoorsman
11—Movie continued
12—Movie: Lisa
13—Fugitive continued

9:30 P.M.
2—Tommy Hunter
4—Love Thy Neighbor
5—Circle of Fear
6—Tommy Hunter
7—Movie continued
8—Movie continued
9—Masterpiece Theatre
10—Contact !
11—Movie continued
12—Movie continued
13—Fugitive continued

10 P.M.
2—Program X
4—Science Special
5—Bold Ones
6—Love, American Style
7—Movie continued
8—FBI
9—City Faces; Book Beat
11—News
12—Movie continued
13—Movie: Private Life of Henry VIII

10:30 P.M.
2—Monty Python
4—U.S. Open Golf Preview
5—Bold Ones
6—Love American Style
7—Movie continued
8—FBI continued
11—What's My Line?
12—Movie continued
13—Movie continued

11 P.M.
2—News
4—News
5—News
6—News
7—News
8—News
11—Movie: Maxime
12—Movie: That Forsyte Woman (11:20)
13—Movie continued

11:30 P.M.
2—Movie: TBA
4—Dick Cavett
5—Johnny Carson
6—News
7—Movie: The Vampires
8—News
11—Movie continued
12—Movie continued
13—Movie continued

12 MIDNIGHT
2—Movie continued
4—Dick Cavett
5—Johnny Carson
6—Movie: Family Flight
7—Movie continued
8—Movie: Monster from a Prehistoric Planet
11—Movie continued
12—Movie continued
13—Movie: Triangle

12:30 A.M.
2—Movie continued
4—Movie: Three Young Texans (1:00)
5—Johnny Carson
6—Movie continued
7—Movie: Day the World Ended (1:15)
8—Movie continued
12—Movie: High Noon (1:45)
13—Movie continued

ALL TIMES ARE LOCAL

CHANNELS RESERVE RIGHT TO MAKE LAST-MINUTE CHANGES

EARLY SATURDAY

8 a.m.
4—Osmonds
5—Jetsons
6—Please Sir!
7—Bugs Bunny
8—Please Sir!
12—Bugs Bunny

8:30 A.M.
4—Cartoon Movie
5—Pink Panther
6—Rupert Bear
7—Sabrina
8—Rupert Bear
12—Sabrina

9 A.M.
4—Cartoon Movie continued
5—Underdog
6—Uncle Bobby
7—Chan Chan
8—Uncle Bobby
12—Chan Chan
13—Contact

9:30 A.M.
4—Brady Kids
5—Barkley's
6—Uncle Bobby
7—Cartoon Movie
8—Uncle Bobby
12—Cartoon Movie
13—Contact

10 A.M.
2—French Program
4—Bewitched
5—Sealab 2020
6—Pete's Place
7—Cartoon Movie continued
8—Pete's Place
12—Cartoon Movie continued
13—Movie: Arabian Nights

10:30 A.M.
2—French Program
4—Kid Power
5—Runaround
6—Waterville Gang
7—Josie and Pussycats
8—Waterville Gang
11—News (10:45)
12—Atom Ant
13—Movie continued

11 A.M.
2—French Program
4—Funky Phantom
5—Baseball: Los Angeles at Montreal (11:15)
6—Puppet People
7—Flintstones
8—Puppet People
11—Across the Fence
12—Flintstones
13—Movie continued

11:30 A.M.
2—French Program
4—Lidsville
5—Baseball continued
6—Story Theatre
7—Flintstones continued
8—Story Theatre
11—Farm News
12—Flintstones continued
13—Movie continued

12 NOON
2—French Program
4—Wide World of Sports
5—Baseball continued
6—Wrestling
7—Archies TV Funnies
8—Musical Friends
11—I Love Lucy
12—Dr. Doolittle
13—Movie: Three Swords of Zorro

12:30 P.M.
2—French Program
4—Wide World continued
5—Baseball continued
6—Wrestling continued
7—Fat Albert
8—Musical Friends
11—Movie: San Antone (12:45)
12—Fat Albert
13—Movie continued

1 P.M.
2—Children's Cinema
4—Wide World continued
5—Baseball continued
6—Children's Cinema
7—Children's Film Festival
8—Red Fisher
11—Movie continued
12—Children's Film Festival
13—Movie continued

1:30 P.M.
2—Golf Tournament
4—Golf Tournament
5—Baseball continued
6—Golf Tournament
7—Festival continued
8—Star Trek
11—Movie continued
12—Festival continued
13—Movie continued

2 P.M.
2—Golf continued
4—Golf continued
5—Sports Profile
6—Golf continued
7—Movie: The Bofors Gun
8—Star Trek
11—Movie continued
12—Josie and the Pussycats
13—Movie: Confidential Agent

2:30 P.M.
2—Golf continued
4—Golf continued
5—Lee Trevino
6—Golf continued
7—Movie continued
8—Art Linkletter Address
11—The Racers (2:45)
12—Page 12
13—Movie continued

3 P.M.
2—Golf continued
4—Golf continued
5—Community Workshop
6—Golf continued
7—Movie continued
8—Address continued
11—Laramie
12—Outlook
13—Movie continued

3:30 P.M.
2—TBA
4—Monkees
5—Parent Game
6—TBA
7—Movie continued
8—World Tennis
11—Laramie continued
12—G. T. Armstrong
13—Movie continued

4 P.M.
2—TBA
4—American Bandstand
5—Death Valley Days
6—TBA
7—Wagon Train
8—Tennis continued
9—Sesame Street
11—Lassie
12—Funorama
13—Movie: Glory at Sea (4:15)

4:30 P.M.
2—TBA
4—UFO
5—Movie: Once Before I Die
6—TBA
7—Wagon Train continued
8—Wide World of Sports
9—Sesame Street
11—This Is Your Life
12—Funorama
13—Movie continued

5 P.M.
2—Bugs Bunny
4—UFO continued
5—Movie continued
6—Bugs Bunny
7—Flipside
8—Wide World continued
9—Mr. Rogers
11—Safari to Adventure
12—Dick Van Dyke
13—Movie continued

5:30 P.M.
2—Bugs Bunny
4—World Wide Sportsman
5—Movie continued
6—Bugs Bunny
7—News
8—Wide World continued
9—Electric Company
11—Lloyd Bridges Water World
12—Mary Tyler Moore
13—Movie continued

ALL TIMES ARE LOCAL

CHANNELS RESERVE RIGHT TO MAKE LAST-MINUTE CHANGES

Friday Movies and Specials

Movies

The Caddy (xx), on 11 at 8. Golfers Ben Hogan and Sam Snead make cameo appearances in this 1953 Dean Martin-Jerry Lewis spoof of the golfing world.

Family Flight (xx), on 8 at 8:30. Rod Taylor and Dina Merrill star in this 1972 TV drama of survival centring on four people whose plane has crashed in a remote area of Baja California.

Games (xxx), on 7 at 9. An offbeat macabre drama involving a wealthy young couple and a mysterious stranger, made in 1967 and starring Simone Signoret, Katherine Ross and James Caan.

Lisa (xx), on 12 at 9. A conscience-stricken Dutch policeman endeavors to help a refugee reach Palestine in this 1962 drama that stars Stephen Boyd and Dolores Hart.

The Private Life of Henry VIII (xxx), on 13 at 10. Charles Laughton gives a tour de force performance in this excellent 1933 chronicle of the life and good times of England's colorful ruler. An equally competent supporting cast includes Robert Donat and Merle Oberon.

Maxime (xx), on 11 at 11. A French-made 1950 comedy-drama of manners and bittersweet romance in the Paris of 1914 starring Charles Boyer and Michele Morgan.

That Forsyte Woman (xx), on 12 at 11:20. Fans of the BBC Forsyte Saga series will probably be disappointed in this rather long and dull 1949 movie version of the segment where Soames marries Irene who in turn has an affair with a young architect. The acting is good, however, on the part of Greer Garson, Errol Flynn and Walter Pidgeon.

The Vampires (x), on 7 at 11:30. A silly Italian-made 1961 adventure-melodrama.

Family Flight (xx), on 6 at midnight. (See earlier this evening for details.)

Monster from a Prehistoric Planet (x), on 8 at midnight. Japanese-made sci-fi nonsense.

Triangle (xx), on 13 at midnight. Dana Wynter and Ray Danton star in this 1970 drama about a young teacher at a private girls' school who becomes entangled in mystery and murder.

Three Young Texans (xx), on 4 at 1. Routine western drama, made in 1954 and starring Mitzi Gaynor, Keefe Brasselle and Jeffrey Hunter.

Day the World Ended (x), on 7 at 1:15. Richard Denning and Lori Nelson star in this routine 1956 sci-fi thriller.

High Noon (xxxx), on 12 at 1:45. Well on its way to becoming a western classic, this 1952 movie starring Gary Cooper and Grace Kelly tells the story of a brave lawman who has to face outlaws sworn to kill him on his wedding day. Worth staying up for!

Specials

Fugitive, on 13 at 8. This special two-hour program titled, The Judgment, comprises the final two episodes of this immensely successful series — in case you missed it the first time around.

Love Thy Neighbor, on 4 at 9:30. Racial concerns set the mood for the debut of this new series about a black couple's radical move into an all-white neighborhood. (30 mins.)

What About Tomorrow? on 4 at 10. Jules Bergman is the host for this program focusing on six young U.S. college students who have made major scientific discoveries. (30 mins.)

U.S. Open Golf Preview, on 4 at 10:30. Taped highlights of second round action in the U.S. Open Golf Championship. (30 mins.)

Midnight Special, on 5 at 1. Pop-rock singer Jim Croce welcomes guests Little Anthony and the Imperials, rock groups Wishbone Ash and Savoy Brown, soul singer Bobby Womack and folk-rock artist Shawn Phillips. (90 mins.)

RADIO LOG

AM Stations—Victoria: CJVI, 900; CFAX, 1070; CKDA, 1220; Vancouver: CJOR, 600; CBU, 690; CKLG, 730; CKNW, 980; CKWX, 1130; CHQM, 1320; CKVN, 1410. Seattle: KIRO, 710; KOMO, 1000; KING, 1090. Bellingham: KARI, 550, Port Angeles: KONP, 1450.

FM Stations—Victoria: CFMS, 98.5; Vancouver: CKLG, 96.3; CFQM, 103.5; CBC, 105.7; CBUF, 97.7 (French—6 a.m. to 1 a.m.). Seattle: KIXI, 95.7; KLSN, 96.5; KING, 98.1; KIRO, 100.7; KETO, 101.5. Tacoma: KTNT, 93.7; KLAY, 106. Edmonds: KBIQ, 105.3. Bellingham: KERI, 104.3.

Major Newcasts: CBC-FM, 4 p.m.: BBC News, Monday to Saturday: National news: CFAX, CKDA and CJVI, 8 a.m., 12 noon (noon report), 5:30 p.m. (news hour); Saturday and Sunday, 8 a.m., 12:30 p.m., 6 p.m. and 10 p.m.

Most stations broadcast news bulletins on the hour and on the half-hour at early morning and evening peak periods.

GRACE KELLY
. . . Tonight on 12 at 1:45 a.m.

CBC Radio Highlights

FRIDAY
June 15

1:03 (FM) Afternoon Concert — Part I: Canadian Orchestras: The Hamilton Philharmonic Virtuosi, conducted by Boris Brott. On Hearing the First Cuckoo in Spring (Delius); Picasso Suite (Somers). Part II — This Week's Artist — Steven Staryk, violin. Concerto a Quarttro for Violin, Strings and Continuo, Opus 11, No. 8, D major (Bonporti); Sonata in D minor, Opus 108 (Brahms). Part II — Music of Spain: Concerto in D for guitar and orchestra (Castelnuovo-Tedesco); Sonata N. 6 in E major (Harpsichord) (de Bebra); Encouragement, Opus 34, 2 guitars (Sor); Chants d'Tspagne for cello and piano (Nin); and other selections.

8:03 (AM) Between Ourselves—"Salt Spring Island in the Gulf." The story of the largest of B.C.'s Gulf Islands, and her people of all races who have lived there in harmony for over a century.

9:03 (FM) The Bush and the Salon — "Kootenay Brown." by Ron Chudley, a tale about a big, burly frontier type who lived in B.C. in the last century, the sort of character who could only have been found in the raw, untamed west.

10:30 (AM) My Word — This highly informative and amusing quiz game from the BBC has been described by Ted Mason (co-creator of the program, with Tony Shryane, in 1956) as a "sort of" intelligence quiz based on words, poems, plays, catchphrases and so on. Features Dilys Powell, Anne-Scott James, Frank Muir and Denis Norden.

Early Saturday Movies

Arabian Nights (xx), on 13 at 10. Swashbuckling adventure, made in 1942 and starring Jon Hall and Maria Montez. It's all about the dancing beauty Scheherazade who causes a feud between the Caliph of Bagdad and his half-brother, who is plotting to overthrow him.

Three Swords of Zorro (xx), on 13 at noon. An Italian-made 1960 version of the story about the masked hero who fights corrupt government, starring Guy Stockwell.

San Antone (xx), on 11 at 12:45. Routine 1953 western about a well-born Mexican girl and a spoiled Southern belle who fight for the love of a handsome cattleman starring Rod Cameron and Arleen Whelan.

The Bofors Gun (xxx), on 7 at 2. This well-directed 1968 drama set in a British army camp in post-war Germany is highlighted by a superb performance by Nicol Williamson as a tragically misfit Irish soldier. An excellent supporting cast includes Ian Holm and David Warner.

Confidential Agent (xxx), on 13 at 2. Charles Boyer and Lauren Bacall star in this exciting 1945 adaptation of the Graham Greene adventure tale set against the background of the Spanish Civil War.

Glory at Sea (xxx), on 13 at 4:15. A well-made 1952 drama that tells the story of the HMS Ballantrae, an American destroyer given to Great Britain under the Lend Lease program and of the courageous crew that manned it during the Second World War. An excellent cast includes Trevor Howard and Richard Attenborough.

Once Before I Die (xx), on 5 at 4:30. John Derek and Ursula Andress star in this 1965 drama about U.S. soldiers vs. the Japanese in the Philippines during the Second World War.

36 BUSINESS SERVICES AND DIRECTORY

Cleanup Services

LET ME CLEAN YOUR YARD, commercial premises, basement, garage or attic, for the usable articles or bottles or anything you wish to pay me with. We have container service, also daily and weekly disposal service. Will move anything anywhere or anytime for a very small charge. Call Richard anytime, 386-7142.

RELIABLE YOUNG MEN EQUIPPED TO remove refuse from composts, basements, gardens, renovators, etc. Tree removal and appliance moving. "Load a box, you load yourself and save." Free estimates 1, 2 or 3-ton trucks. RICK O'DELL, Servewell Services, 384-6111.

MAN WITH PICKUP, SMALL clean-ups, anytime. 478-7908.

Contractors

Feature Kitchen Centre
2610 Douglas 385-4921
"Quality with Economy"
KITCHENS BY
Cameo, Longbell, Citation, Merit, Luxuria, Heritage and Windsor
"VANCOUVER ISLAND'S LARGEST SELECTION"
FREE ESTIMATES
on all your home improvement needs, alterations, additions, bathrooms, kitchens or rec. rooms.

Simpsons Sears
CITATION KITCHEN CABINETS
Let our planning and design experts play your "Dream Kitchen" Superbly crafted cabinets in luxurious hardwood finishes. Phone for free no-obligation estimate.
When you remodel rely on the experts at
388-9111

RENOVATION CONSULTANTS
Exclusively concerned with the renovation and restoration of older buildings. We do not build new houses but confine our tradesmen's vast experience and efforts to the retention of the charm of your home or building. If you have a project in mind please call us at 592-7122.

COMPLETE RENOVATIONS, kitchens, bathrooms, cabinets. New construction of any type, we do everything from small repairs to complete houses. Fast efficient service. Free estimates. 386-8570 anytime.

FRAMING SPECIALISTS
Call us for your framing, industrial, commercial, residential. Additions and general renovations. All work guaranteed. Call 652-2311. Hilltop Construction.

WHEATON CONSTRUCTION LTD.
Design, Build and Renovate
382-2159

FARMER CONSTRUCTION
Design — Renovations
388-5121

ACON GENERAL CONSTRUCtion; design and build warehouses, office buildings; custom build houses. 384-9565, 383-8228.

CUSTOM FRAMING, FINISHING, general contracting, additions and alterations, phone W. M. Spencer 477-5327.

W. CAMPBELL LTD.
General Contractors
Building Consultants 479-3904

RENOVATIONS, REPAIRS, ALTERATIONS.
598-4551 386-7240

FRAMING, RENOVATIONS, ADditions, kitchens and repairs. Phone Alright Builders. 479-1160.

Draperies

Simpsons Sears
CUSTOM MADE DRAPERIES
Choose from our great fabric selection. Drapes PROFESSIONALLY MADE and INSTALLED IN YOUR HOME.
CHARGE IT!
PHONE 388-9111
NO OBLIGATION

DRAPERIES
FABRICS TRACKS
FREE ESTIMATES
1126 QUADRA 386-2951

stevens interiors ltd.

Dressmaking

BRIDAL RENTALS, COSTUMES, formals, dressmaking. 28 Burnside W 385-1542 Fashion Craft Shop.

Drilling and Blasting

VICTORIA DRILLING AND Blasting Ltd. Bonded, insured, low rates. No job too big or small, we specialize in them all. 478-5609.

Excavating

BACKHOE AND LOADER WORK Sewer hook-ups, septic tanks, filter beds, retaining walls. Saanich Builders, 479-5648.

Electrical Contractors

McCOY ELECTRIC
New and Older Homes
Rewiring Expert—Electric Heating
386-0822 or 477-6715 Eves.

OLDER HOMES REWIRED — NO down payment. We finance through B.C. Hydro Plan.
EDDY'S ELECTRIC — 385-7666

PIERRE'S ELECTRIC CO. LTD. electric heating specialists, new wiring and rewiring. 383-3242.

Janitor Service

C AND M JANITORIAL SERVICE. All jobs considered. 388-7747.

Fencing

CHAIN LINK FENCING
— Free Estimates —
SIMPSONS-SEARS
388-9111

PACIFIC FENCING, 592-4161
Screen block—Chain link—Wood

Floor Sanding

JIM DUNCAN
Floor sanding and refinishing, exp. 386-1509 anytime.

Furniture Refinishing

REFINISHING OF OLD FURNIture. Reasonable rates. 388-6123 Between 10 and 5.

Gardening

HARVEY'S LANDSCAPING AND Garden Service. New lawns, designs, lawn care. Rotovating. Fong, 479-7078, 384-8621.

EXPERIENCED GARDENER, for gardening and yard clean-up. 592-6188.

36 BUSINESS SERVICES AND DIRECTORY

Gardening

A. G. PERSONAL GARDENING Services, clean-up, fencing, 479-4067 after 6.

FREE ESTIMATES FOR GARdening, landscaping, lawns and yard maintenance. 598-1340.

GARDEN MAINTENANCE, clean up, pruning, lawn care. 479-4802.

EXPERIENCED GARDENER tree pruning and bush trimming, garden cleanup. 383-8363.

DUTCH LANDSCAPERS — REdesigning and planting. Phone 479-7474, 385-8566.

LANDSCAPING AND GARDENing, free estimate. 479-2463.

FRANK'S GENERAL GARDENing and pruning, 477-6661.

Gutter Cleaning and Repairs

5" CONTINUOUS ALUMINUM Gutter in Baked Enamel "We make it!" Insist on 5", you pay no more. Takes care of itself for 20 years. "Easy terms."
B.C Aluminum, 479-3232

GUTTERING
Use our 20-year guaranteed white aluminum guttering.
SIMPSONS-SEARS
388-9111

Landscaping

BARKER LANDSCAPING
Lawn and shrub specialists. Professional stone masonry for walls, steps, patios, fireplaces, etc. Free estimates. Terms. 382-8323.

G. S. TILLING
Experienced landscapers. Specializing in new lawns, fencing and patios. 385-2102 or 386-0285.

DUTCH LANDSCAPERS—30 years experience designing, rockeries, patios, fish ponds. Phone 479-7474, 385-8566.

JOSE STONE WORKING. FREE estimates. Reasonable. Phone 598-4467 after 5.

ED'S TRACTOR SERVICE. Yards rotovated, leveled, loader, post holes. 479-2204.

REASONABLE LANDSCAPING
Lawns, shrubs, stone masonry
Designs. Consulting. 386-1541

Lawn Service

LAWN CUTTING OR ODD JOBS done. 388-6580.

Masonry

SANTOS MASONRY, 21 YEARS experience. Fireplaces, blocks, rock, slate, tile. Reasonable. 386-0234.

MULTI-COLOUR STONE AND slate fireplaces. House front faces. Sipkes Masonry, 479-7348.

BENITO BROS. MASONRY AND stone work. Reasonable. 477-4434.

FIREPLACES, CHIMNEYS AND repairs. Ron Henson, 478-1557.

Moving

R and M Movers
Local moving and delivery, low rates. 386-2397, 386-8132.

BISSON'S MOVING, 384-6442 Apartment and home moving.

Painters and Decorators

ISLAND DECORATORS
Painters Paperhangers
Spray Painters
Plaster Repairs
Convenient Time Payments
383-9059 Eves. 382-1479

CLARK AND PATTISON PAINTING CONTRACTORS LTD.
Brush or spray. Paperhangers. Texture and vinyl work. Will do all or part of any job. Paint store. BAPCO, GENERAL and PRATT AND LAMBERT paints, and rentals of all painters' equipment. Terms if desired. Phone 384-0443. 760 Bay St.

BROTHERS PAINTING AND DECORATING
Free appraisals, color consultant. All types of painting. All types of repairs. Commercial, farm, residential. Lowest rates. Terms. Work guaranteed. 383-8112.

TED HILL-TOUT
A complete decorating service, interior and exterior — spray or brush — papering — store — terms. For careful work at reasonable prices, please call 598-4012.

MICHAEL'S PAINTING AND DECORATING LTD.
Interior and exterior. Residence-Commercial. Guaranteed work. Reasonable rates. 477-8232.

PAINTING
Interior-exterior, houses, patios, etc. Gutters cleaned or replaced. Very reasonable. Work well done. Phone 384-2637 after 5 p.m.

WEBB AND SON
384-6827 — Paperhanging, painting. Quick, clean, reliable. First-class workmanship. 30 years' experience Victoria. Terms if desired.

PAINTING AND DECORATING
Reasonable rates. Satisfaction guaranteed. Terms. 382-7885, 479-2473.

DOWSON PAINTING—INTERIOR —Exterior, repairs, residential, Commercial, free estimates. Low rates. Work guaranteed. 385-6042.

INTERIOR
Special low prices. For clean job. Self-employed Phone Douglas, 477-5207.

QUALIFIED PAINTER, REASONable, guaranteed work, free estimates. 592-9210.

EXTERIOR, INTERIOR; REAsonable rates, free estimates, 478-8053, 385-8407.

PAINTING AND DECORATING, only with us for better job, and less money. 382-2997.

PAINTING AND DECORATING. Reasonable rates. No job too small. 592-4112.

EXPERIENCED PAINTER, INterior, exterior. Free estimates. Phone Al, 384-6256.

SCANDINAVIAN
Painters and Decorators. 382-0713

PAPER HANGING, PAINTING. Tommy Harker. 383-3474.

UGLY HOUSE BLUES?
Free reasonable painting estimates. M. A. Watson. 382-1489.

RENOVATION CONSULTANTS
592-7122

Plasterers

FRED BLANCHARD AND SONS
Plaster, stucco, drywall
Repairs our spe

36 BUSINESS SERVICES AND DIRECTORY

Roofing and Siding

WANTED: ROOFING contracts and sub contracts, reliable and reasonable. 479-6759.

Rototilling and Cultivating

TALL GRASS MOWING WITH side sickle. 479-4067 after 6.

Sandblasting

ISLAND SANDBLASTING
Removes paint, rust from boats, trailers, swimming pools, houses, etc. Ready for painting. Mobile unit. 478-2657.

Sewers

FREE SEWER ESTIMATES Norm's Excavating. Phone 478-6969.

WALZ EXCAVATING SEWER connections free estimates. 479-6820.

FREE SEWER ESTIMATES. Pedersen Excavating. 479-5963.

Stamps and Coins

CLOSING OUT SALE. 1320 Blanshard Street.

Tree Service

MT. VIEW TREE SERVICE
Everything in trees. Insured. Big or small we do them all. Industrial ladder work, also apartment block maintenance. 479-3873.

Upholstery

HAL'S
UPHOLSTERING LTD.
DO-IT-YOURSELF!
We have the largest stock of TOOLS, SUPPLIES, UPHOLSTERY FABRICS, LEATHERETTES in Victoria.
FROM $2.95 YARD
2612 SOOKE ROAD 478-4000
DANISH UPHOLSTERY
Estimates — Delivery — Pickups FREE
Phone 652-1591 Anytime

38 TRAVEL

WARDAIR, PWA
CP Air, Air Canada
CHARTERS
BOOK NOW with BAINS International Travel Service Ltd.
1710 Douglas (opposite "The Bay"
386-6363

NOW BOOKING
XMAS in ENGLAND
WARDAIR JET RETURN
$249.00
Phone 384-7108
4-Seasons Travel

ABC CHARTERS
XMAS IN LONDON
$249.00
TRAVELWORLD
382-3121
Main floor Bank of Comm. Bldg.

WARDAIR RESERVATIONS
386-2485
EUROPE from $249
Charter Flight Consultants

39 PERSONALS

REFINED CANADIAN LADY 51, speaks and writes English, French, Italian, German, reliable, cheerful, efficient, wide travel experience, would be companion to cultured person or couple, here and abroad. Victoria Press, Box 614.

MAN, 30, 6', UNIVERSITY GRAD, wishes to meet humorous, intelligent lady for companionship. Request name, address, recent photo. (Returnable). Discretion guaranteed. Victoria Press, Box 611.

I, PAUL GREGORY LEVY OF 904 Easter Road, Victoria, B.C. will not be responsible for any debts occuring in my name after this date without my written permission.

SHIRLEY
We love you and need you. Please phone or write—We miss you and want you home. Georgie-David and Bruce.

IS THERE A LADY BETWEEN 40-55 who would like a nice home, an honest working gentleman in late 50s. One child would be welcome. Matrimony if suited. Write Victoria Press Box 619.

NANCY, BLONDE IN RED JACKET with whom I spoke about PWA at Four Bay Safeway Saturday morning June 9th, please telephone Jim at 382-5842 evenings or weekends, or Victoria Press, Box 597.

YOUNG MAN, 32, WOULD LIKE to meet intelligent, happy girl 23-32. Must be sensitive and warm. Object, a lasting friendship. Victoria Press, Box 605.

TO SOOKE RATEPAYERS — WE recommend you vote sensibly on Saturday. Do you really want a tax increase of $30 to $50 per annum?

SEPARATED GENTLEMAN, early forties, wishes to meet lady for companionship. Please send name and number to Victoria Press, Box 586.

BIRTH CONTROL CLINIC
1947 Cook St.
Tues. and Thurs., 7:30-9:30 p.m.
Appointments, 385-3356

BURDEN SHARERS; CHRISTIAN counselling, personal, social, family problems. 24 Hours, Call 383-3813.

ANYONE KNOWING THE whereabouts of a 1961 Buick convertible, license VDC 314, blue with black top, please call 385-2305.

CALGARY BOUND CAR LEAVing Saturday, room for one or two. 382-0231.

ALCOHOLICS ANONYMOUS
Drinking problem? Want to quit? phone 383-0415; P.O. Box 1.

DRIVING TO ALASKA, ROOM for one. Victoria Press Box 617.

PREGNANT AND DISTRESSED? Birthright can help you. 384-1431.

40 BUSINESS PERSONALS

FOR LADIES ONLY
Sak's dresses at Colwood Plaza has the most complete line of summer apparel at prices you will appreciate, do drop in, Colwood Corners. Presentation of this advertisement will be 10% off regular price.

COLUMBIA PEST CONTROL
Got a pest problem? Ants, roaches, wasps, rodents, etc? Call us for personalized service at 477-4104 Victoria area or 743-2129 up-island area.

EMILY QUEST REQUIRES FEmales 18-70 for the many male members of her Friendship Bureau. Write P.O. Box 5220 Victoria.

LONELY? LET ME HELP YOU find a compatible companion, for a happier fuller life. Confidential. Write Emily Quest, P.O. Box 5220, Victoria.

FANTASTIC READER AT THE Islander Restaurant, 649 Johnson St., off Douglas. Tea cup, cards and palmistry. 2-5 and 7-10.

MADAM ZARA TEA READINGS Tuesday through Saturday 2-4:30 p.m. Guvnor's Pancake House 712 Yates.

SELF-DIVORCE, OR SEL FINcorporation. Free information. 414-1298 West 10th, Vancouver, B.C. Telephone 738-1731.

MRS. PAYN-JONES, TRANCE medium, questions answered, advice given. 386-3603.

SWEDISH MASSAGE BY APpointment. Except Mondays. 385-1966.

FREE ESTIMATES ON REpairs, Victoria Sewing Machine Service. 477-8126 anytime.

ANSWERING SERVICE AVAILable, $12.50 per month. Central Business Services, 384-5224.

LOOK FOR THE MATCHMAKERS' "MARRIAGE-MARKET" AT THE NEWS STANDS.

40 BUSINESS PERSONALS

$500
REAL ESTATE SERVICE
When you list and sell your house through our exclusive $500 Service, our professional real estate fee just $500 payable on satisfactory completion of the sale. For further particulars and appraisal without obligation please call Eric Seffer, real estate consultant, 388-9158 or 598-1379. Clarence S. Goode Realty.

SELF HYPNOSIS AND PSYCHOSYNTHESIS
A day long workshop. Instruction in the skills of hypnosis, self hypnosis and psychosynthesis. These skills learned and used together provide a valuable technique to assist in creative introspection and relaxation. July 14 and August 18. Y.M.C.A. $10 per person, limited to 20 people. For information 656-3672.

HYPNOSIS
Certified Hypno-technicians (AAEH ISPH) can help you. Learn self-hypnosis and be relaxed. Improve self-confidence, study habits, concentration, weight and smoking habits. Proven methods used. For information 388-9722. Victoria Hypnosis Centre Limited, 101-645 Fort Street.

HAVE YOUR HOROSCOPE PERsonally done. Accurate, confidential. Call Rosheen. 383-0405.

HOW TO QUIT SMOKING? SMOKE WATCHERS. 383-6914

42 EDUCATION

TUTORING — PROFESSIONAL help by experienced teacher. French, Math, new and old method. 598-2331.

HIGH SCHOOL AT HOME. Canada's Leading School. Free booklet. National College, 444 Robson St., Vancouver 3, B.C. 688-4913.

FRENCH AND GERMAN PRIvate lessons. $4 per hour. Phone 384-5001 after 5:30 p.m.

60 FUEL

ALDER FIREWOOD FOR SALE. $30 per cord. Fall orders taken. 478-1415 evenings.

SALE — CEDAR WOOD, $12 A load. 382-4622.

63 TIMBER

WANTED: TIMBER STANDING or felled fir, cedar or hemlock logs. Top prices paid. Ideal Sawmill Co. Ltd. 385-0441

65 BUILDING SUPPLIES

LUMBER LEFTOVERS
"ALL CEDAR"
UTILITY CEDAR RANDOM LENGTHS

1x12 rough, Lin. Ft.	$ .15
2x4 rough, Lin. Ft.	.07
2x6 rough, Lin. Ft.	.10
2x8 dressed, Lin. Ft.	.14
1x6 rough face Ranch panel, Lin. Ft.	.06
1x8 rough face Ranch panel, Lin. Ft.	.08
1x10 rough face Ft. Ranch panel, Lin. Ft.	.10
2x4 dressed 6 Ft. shorts	.39 ea.

ECONOMY CEDAR
RANDOM LENGTHS
1x10 rough bevel siding $ .06 Lin. Ft.

BUTLER BROTHERS
2046 Keating X Rd.
652-1121

Cubbon on Cook
Lumber and Building Supplies

2¼-3¼ Com. Nails 50 lb.	8.95
2x10 Util. 1000 ft.	$139.00
2x4-6 foot M run 1000 ft.	$75.00
¾ 4x8 No. 1 sen	$27.95
MAHOG. LUMBER PANELLING K. D. 1x4 Per 1000	425.00
Also 1x6 Mahog panelling	
¾ 4x8 Sanded Ply	9.95
Arborite-Formica 4x8 from	14.99
⅜ 4x8 Gyproc	2.39
Red, Green, Black Roll Roof	6.99
50 Pound Black Roll Roof	5.88
4x8 Pre-Fin panelling from	3.99
Reject doors from	3.99
42" garden stakes, 75 pcs.	$2.99
Gal. red shingle stain, ea.	$1.99
Concrete and topping mix, 60 lb.	$1.59
Cement, 80 lb.	$1.99
Concrete block incinerator	$12.95
Stretch sundeck coating, gal.	$13.95

Open 8 a.m. to 5:30 p.m. 6 days
Also Friday nites til 9:00 p.m.
1720 Cook Street 384-8181

why pay more?

2x4x8 util.	each 75c
2x4 approx. 8-ft. econ.	each 49c
2x4x6 s and d approx. 1 000 bm misc. lumber	each 65c
plastic watering cans	49.95
7-16 plastic hose, 50 ft.	$2.75
we have garden seeds, peat moss, gardening tools, our poultry wire is in, all sizes, glass cut to size.	$2.75

fast courteous delivery
store hours, 8 a.m.-5:30 p.m.
open seven days a week
langford building supply and hardware ltd.
940 goldstream ave. 478-1724

S. J. PEDEN LTD.
FIR PLY SPECIALS

4x8x¼ factory grade	$5.75
4x8x⅛ factory grade	$8.90
4x8x¼ sanded	$10.75
4x8x5-16 unsanded	$4.25
4x8x⅜ unsanded	$8.40

We have in stock a full range of 4" and 6" Transite sewer pipe and fittings.
Building a camper or trailer? Plans and all materials in stock at reasonable prices.
S. J. PEDEN LTD.
2855 QUESNEL ST., 386-3464

COLUMBIA
READY-MIX LTD.
—ready-mix concrete
—sand
—gravel
—drain rock
—fill materials
Phone 478-1701
860 Attree Rd.

SAANICH LUMBER YARDS
3041 Douglas St., 385-2486
Night Phone 479-1423
Materials for 12x21 carport attached approx. $190.00
Sabot Kit (sailing) $42.00
Pram dinghy kit $32.50
8'x10' greenhouse $185.00
Work bench $10.50
Garden sheds, 6'x8' $111.00

CERAMIC MOSAIC TILE, 1"X1", eight pastel colors, crystal glaze with gold. Guaranteed below wholesale cost. Large or small quantities available. 386-2812 day or night. Overseas Trading Corp. Ltd.

DEMOLITION SALE
2x4s, 2x6s, shiplap, used red bricks, stainless steel sinks, storage cupboards, ¾", 1" copper pipe, misc. Apply 749 McClure, 8 a.m.-8 p.m.

WHY PAY MORE?
Special sale on new lumber
$87 per F.B.M. and up. Free estimates
IDEAL SAWMILL LTD. 385-0441

USED RED BRICKS, SAND AND GRAVEL, OK TRUCKING CO LTD., 760 TOPAZ, 386-3414.

20 SQUARE 18" SHAKES, heavy, quality, $32.50 sq. Phone 658-8081.

HAND SPLIT SHAKES, 746-7760, Duncan.

18" HANDSPLIT SHAKES, available June 20. 383-3962.

USED LUMBER, FIR, CEDAR, and plywood, 642-3545 or 642-3439.

65 BUILDING SUPPLIES

STEWART ON THE HUDSON
Building Supply Centre

WEAVER FENCE
Complete with posts, nails, etc. 10 boards high 77c lin. ft.

DUCAN SUNDECK COATING
Neoprene-Hypalon. it' covers up to 250 sq. ft. $44.88 kit

Moulding shorts — your choice 3c lin. ft.
Clear Cedar Lattice 1¼" 5c lin. ft.
Cedar Compost Box — 6'x4'x3' $13.95
¾" h.p. Black and Decker router, Model 7610. Reg. list $44.95 Sale $42.70

ROCKWELL JIG SAW
MODEL 348
Heavy Duty — Top Rated
Reg. $74.50 Sale $59.88
OTHER LARGER SIZES

BLACK AND DECKER BLADES — 7¼" comb. $1.99
BLACK AND DECKER TWIN PACK—7¼" Spec. 2 for $3.96
BLACK AND DECKER ⅜" DRILL, Model 5726. Reg. $14.88 Sale $12.88

OPEN MON. THROUGH SAT.
7:30-5:30 — 386-3211
400 Gorge Rd. East
STEWART AND HUDSON

70 MUSICAL INSTRUMENTS

Woodward's
SPECIAL PRICES
Organs — Pianos
—ORCANA electronic chord organ $195
—BRISCOE 72 bass chord organ $249
—PHILIPS combination chord and keyboard $498
—ELECTROHOME concord as new $795
—HAMMOND two manual $795
—LOWREY Genie new $1188
WOODWARD'S MAYFAIR 2nd Floor
Convenient Credit Terms.

USED ORGAN SALE
Wurlitzer 4500, 61 note keyboard, 25 pedals Save $600
2 Kimball Entertainers 100's Save $250 ea.
Paragon Music Ltd.
FOR QUALITY AND SERVICE
Hillside Shopping Centre
385-5275

COMPLETE STOCK OF MUSIC.
Accessories and musical instruments at all times Staffed by Professional Musicians
HALL-FAIRFIELD MUSIC CENTRE LIMITED
728 FORT ST. 385-8342

EXTRA SPECIAL
1962 Gibson ES 125 TCD, immaculate condition.
SOUND SOURCE MUSIC
A place for discriminating musicians
2250 Oak Bay 598-3514

20% OFF
All Yamaki folk guitars. Altex 100 watt guitar speaker $499.95. Altex bass 100 watt speaker $119.95.
TALISMAN MUSIC
939 Yates 384-9222

ON CONSIGNMENT
Electrohome French Pro, Organ with rhythm master and separate tone chamber. Cost $2400. Asking $1200. Call agent Jim Snare, 386-2450, eves. 382-6062.
Continental Home Supply, 716 Johnson

1 ONLY LOWREY VENUS SPINet organ current model includes tape, Genie, Leslie, A.O.C. and many exclusive features. Like new. See it at:
SCOTT PIANO and ORGAN
612 FORT ST. 384-4623

1 ONLY GULBRANSEN PACEmaker with rhythm, sustain and Leslie looks and sounds great at:
SCOTT PIANO and ORGAN
612 FORT ST. 384-4623

'69 FENDER BANDMASTER with reverb amplifier, has two Lansing D120 speakers, in cabinet. Covers included. Excellent condition, $700. 477-2423.

HAMMOND ORGAN STUDIOS
Sales, Service, Lessons
3400 Douglas St.
388-9177

FENDER RHODES 73 STAGE model, $800, Kustom amp and speaker box 8 month old 250 watts, 15" speakers and horn $950, phone Jim Vining after 5. 479-3786.

VICTORIA SOUND CENTRE
Sale on used Fender Telecasters with custom cases. 20% discount. Drop in and see us.
1313 Government St. 385-4842

NELSON'S MUSIC CENTRE
Sales - Service - Instruction
1320 Broad St. 385-9728

RENT TO OWN
Pianos and Organs
GLEESON MUSIC
707 Fort 388-9632

SLINGERLAND DRUM SET, with zildilian cymbals and equipment case, $500. Sonor snare drum $95. 386-7431 after 6.

HOME OF THE CONN ORGAN
REGINALD STONE ORGAN STUDIO
1517 Quadra 383-0239

GARNET REBEL VOICE AMPLIfier, speaker columns, Shure-O-Dyne microphone and stand. Package sale only. Call 478-6392.

120 BASS CAMERANO ACCORDIon, excellent condition. $150. 478-6718.

NEWCOMBE UPRIGHT GRAND piano. Good condition, $395. 382-1468.

BROADWOOD UPRIGHT PIANO for sale. In very good condition. $450. 382-4880.

CLASSIC GIBSON FIREBIRD guitar, inquire 2330 Cook St. Apartment 201. 383-6374.

BOGEN 30 W.P.A. HEAD $95
SOFT SOUNDS MUSIC
2031 OAK BAY 598-1524

ROGERS DRUMS SET, LIKE new. Zildgen cymbals, $800 or best offer. 385-4949.

UPRIGHT PIANO, EXCELLENT condition, offers. 592-2046, after 5 p.m.

GULBRANSEN PACEMAKER organ, piano, rhythm, Leslie speaker. 592-7735.

RARE FENDER SUPERreverb. $400. Call 479-7891.

PIANO TUNING, $15.
Stan, 658-8617.

PIANO TUNER — CRAFTSMAN
NORMAN DUCKWORTH, 383-3083.

PIANO TUNER AVAILABLE. $15. 477-6439.

BUFFET CLARINET FOR SALE. Phone 382-6616.

USED EPIPHONE GUITAR AMplifier, $50, $140 new. 592-3528.

GRETSCH DRUMS.
382-1203

OLDS' TRUMPET FOR SALE
384-7390

120 BASS ACCORDION, LIKE new, $150. 652-2661.

WANTED: USED PIANO
385-5847

GIBSON JUMBO FOLK GUITAR. 592-4851 between 6-10 p.m.

SMALL UPRIGHT PIANO, GOOD condition, $315. 656-2877.

71 MUSIC TEACHERS

PIANO INSTRUCTOR AVAILable for summer months. Will drive to your home. 477-6439.

GUITAR AND BASS LESSONS. Beginners and intermediate. $3 per hour. Dan, 384-1279.

PIANO AND OR RUDIMENTS lessons. Glanford-Royal Oak area. 479-5090.

71 MUSIC TEACHERS

SUMMER IS FUN
MUSIC IS FUN!
ENROL TODAY AND LEARN TO PLAY
The instrument of your choice
BERNIE PORTER MUSIC
725 CALEDONIA AVE.
382-9542, 384-0641
DRIVE-IN — PARK FREE
OPEN TILL 9 MON. - FRI.

77 MOTORCYCLES

TRADE
S-H-O-R-T-A-G-E!
We like to maintain our large inventory of good used Motorcycles
USED BIKES ARE SELLING FAST!
Soon we'll need more
TAKE ADVANTAGE OF OUR NEEDS
Trade your bike on a NEW HONDA and we'll give you THE BEST DEAL EVER!
DISCOUNTS on selected models in ABUNDANCE
You, the smart buyer can take advantage of great savings on these new HONDAS!
NEW HONDA C-70s
NEW HONDA CT-90s
NEW HONDA CB-100s
NEW HONDA CL-70s
DON'T WAIT
LIMITED OFFER!
EASY INSTANT CREDIT with NO MONEY DOWN and YOU CAN DELAY THOSE PAYMENTS 'TIL AUG. 30
YES, YOU CAN HANDLE A H-O-N-D-A
WORLD Pleasure
386-8424 3388 Douglas 382-2222
"Next to Red Lion"
9-9, Saturday 'til 6
D1516
Pearson World of Pleasure Ltd.

1973 750 CC
TRIUMPH TWINS
5-speeds
disc brakes
from $1745
at
MULLINS MARINE SALES LTD.
925 Yates St. 382-1928

HERE NOW!
1973 YAMAHA TX 500
500 cc double overhead cams, 8 valves, disc brakes, 5-speed.
See it now at
MULLINS MARINE SALES LTD.
925 Yates St. 382-1928

HONDA
HONDA
See us before you buy
at
BROOKLANDS MOTORCYCLES
937 Fort 383-5926

KEN PRASING EQUIPMENT
Jawa, CZ, Zundapp
Motorcycle service and repair.
2539 Selwyn Road, Langford.
478-1182

700 CL'S OF MUSCLE, 1961 Royal Enfield with rebuilt engine and clutch, new sprockets, rear chain and a Woods-Busting sidecar, $540. 479-7498.

'67 HARLEY 1200 CC SHOVELHead, semi-chop, sportster tank, twin Cebies 6-inch overstock tubes, rebuilt motor, transmission and carburetor, $1850. Offers. 382-3449.

SUZUKI MOTORCYCLES
Best Deals and Service
FREDERICK MOTORS
616 Queens 383-6632
Dealer Licence D1567

MINIBIKES BY KEYSTONE
Sales — Service — Parts
Bikes priced from $189.95
VIC LAWNMOWER HOSPITAL
834 Johnson 386-8338

POWER TOWN MOTORCYCLE Service, performance, tune up and service all makes of bikes. Open 9 a.m. till 9 p.m. 853 Admirals 384-1249.

'68 TRIUMPH BONNEVILLE. $900, partly chopped, 200 miles on rebuilt motor, hard tail, new Queen seat, custom oil tank. 388-9323 anytime.

COMPLETE STOCK FRONT END with wheel for Triumph 500 or 650. Also seats, 1 stock, 1 custom. Greg, 383-5464.

TOM McKENZIE M.C. SERVICE Expert service and speed tuning to all types of super bikes.
615 Queens 383-6632

'72 750 HONDA SEMI CHOP, headers, front end, lights, bars, risers. Harley wheel, tank. 642-5450 after 5:30 p.m.

VERY CLEAN '71 YAMAHA 100 Twin, low mileage, original owner. $325, including helmets. 658-5069, 658-5922.

IMMACULATE '69 ROYAL ENfield. Fully chopped. Low mileage. Must be seen. $950. 477-6435 after 3 p.m.

WANTED: SMALL TRAIL OR mini bike, good condition, reasonable. 479-4557.

MONTESA — SULTACO
Victoria MOTORCYCLE Sales
382-7905 1551 Pear St.

1972 TRIUMPH 650 CC, LESS than 1,000 miles, must sell, best offer. 384-3023.

SLIGHTLY CHOPPED 1942 HARley 45. Super dependable, excellent condition. 384-4719, 7-11 a.m.

1972 HONDA 70 SCOOTER, 600 miles, as new, must be seen, $300 477-8888.

1972 500 HONDA, LOW MILEAGE. Must be sold by weekend. Offers. 385-4818.

1973 HARLEY SPORTSTER, 400 miles, $2600. Phone 385-2468 or 477-8566.

1972 350 HONDA TWIN, GOOD condition, only 2,500 miles. $800. Phone 388-6790 after 4 p.m.

1972, 500 SUZUKI, 2 HELMETS. Immaculate, 1400 miles. Must sell, 246-9498.

1969 HONDA CB 175, EXcellent condition throughout. $400. 383-0773.

1972 750 CC NORTON COMMANdo Roadster, 5,000 miles, like new, offers. Phone 386-7954 after 6 p.m.

1968 HONDA 175, REBUILT motor, good condition. $350 or offer. 592-3189.

1970 HONDA CB100, HIGHEST offer. Apartment 6, 1003 Gladstone between 6-8 p.m.

1970 YAMAHA 200, ELECTRIC start. Good condition, $350. 478-5611.

SHRINE CIRCUS TICKET WINner: F. W. Kelly, 3460 Metchosin Rd.

1970 SUZUKI T.S. 250 ENDURO style, good condition, $480. 652-3515.

1973 NORTON COMMANDO HIRider, $1,750 or best offer. 384-5074 anytime.

'71 650 TRIUMPH, LOW MILEage, $1,000. 598-5261.

1972 CB 350 HONDA, 479-4400 after 5.

1972 HONDA MINI TRAIL, $300. Phone after 6 p.m., 656-2471.

250 BSA, EXCELLENT CONDITion. Phone 478-8491 or 478-7141.

77 MOTORCYCLES

TRADE-INS

1973 Honda 750 cc	$1895
1973 Honda 350 cc (4)	$1095
1972 Honda 70 cc CL Mini	$ 350
1971 Triumph 650 cc	$1095
1971 Triumph 650 cc	$ 995
1970 Triumph 650 cc	$1050
1972 BSA 500 cc	$ 795
1971 BSA 650 cc	$ 995
1971 Suzuki 125 cc Trail	$ 525
1969 Suzuki 125 cc Twin	$ 295
1969 Suzuki 500 cc Twin	$ 595
1973 Yamaha 125 cc M.X.	$ 695
1972 Yamaha 125 cc M.X.	$ 595
1972 Yamaha 125 cc Enduro	$ 650
1970 Yamaha 350 cc Twin	$ 595
1969 Yamaha 100 cc Trail	$ 250
1969 Yamaha 100 cc Trail	$ 250
1972 Bultaco 250 cc Alpina	$ 895
1970 Bultaco 250 cc Sherpa T	$ 550

Many more to choose from at
MULLINS MARINE SALES LTD.
925 Yates St. 382-1928

Russ Hay On Government
Between Bay and Hillside
PEUGEOT—APOLLO—RALEIGH
CENTURION—BRC—HUSTLER and others
Brand name sales and specials
10-SPEED CHIORDA $83.88
3 SPEEDS FROM $69.88
Deluxe BABY CARRIER $14.88
EASY TERMS — REPAIRS
ACCESSORIES — PARTS
2542 Government 384-4722

GORDON'S SPORTING GOODS
1030 Hillside 382-5815
10-sp. — 5-sp. — 3-sp. — std.
One of Victoria's largest stock and selection of bikes at prices to compare.
Slightly marked Gitane 5-speeds and 10-speeds REDUCED TO CLEAR
Crescent 10-speeds from Sweden
REG. $148 SPECIAL $129.95
Good stock of used bikes. Trades welcome. Terms available.

OAK BAY AND ESQUIMALT BICYCLE SHOPS
Two locations to serve you better
Full line of parts and accessories
EASY TERMS AVAILABLE
1968 Oak Bay 1211 Esquimalt
598-4111 388-6712

Robinson's
APOLLO GRAN TOUR
Reg. $160. SPECIAL $139.95
Sales with Service
1307 Broad St. 385-3429

ANNIVERSARY EXPANSION SALE
10 per cent off all major brand bicycles. 20 per cent off bike accessories. Trade, terms, repairs. 479-4232 Royal Oak Sporting Goods, Royal Oak Shopping Centre.

MAN'S RALEIGH 28" HEAVY duty, $30. Lady's 26", $25. Both in excellent condition. 383-2308.

GIRLS TWO-WHEEL BIKE, good condition; tricycle, good condition. 477-4600.

LADIES 5-SPEED BICYCLE, AS new. $50. 382-7336.

BICYCLES AT COST
Pearson's 386-8424

APOLLO 10-SPEED, $65 OR offers. 1114 McBriar Ave., 4-8 p.m.

MERCURY 5-SPEED LADIES bike, new. 383-5640.

MEN'S 3-SPEED, EXCELLENT condition, $40. 478-4906.

PEUGEOT 10-SPEED BICYCLE, excellent condition. Call 478-6392.

PEUGEOT 10-SPEED, RIDDEN twice, $85, or offers. 385-0650.

10 SPEED 27" CYCLE RITE, AS new, 478-1141.

BOY'S BIKE AND GIRL'S BIKE for sale, reasonable. 385-8049.

GIRL'S BIKE, 26" WHEELS, $15. 478-4475.

VAN ISLE MARINA
We now have a really good selection of used boats for you to choose from. Prices are clearly marked on all boats at the Sale Dock. See Geoff Simpson for information on these and other boats.

AT THE SALE DOCK

28' TROJAN, Cmd bridge	$19,500
28' SUPERCRAFT, Twin screw	$15,500
35' DISP. CRUISER, Chrysler	$12,900
31' DIESEL displacement	$9,500
25' EXPRESS, Cedar planked	$9,250
20' BERTRAM, deep-vee	$8,950
25' SLOOP, inboard aux.	$7,750
22' SANGSTER, deep-vee	$7,000
27' CRUISER, 185 h.p. GM	$7,000
21' DAY SAILER, centre head	$3,100

AT THE MARINA

45' DIESEL, luxury yacht	$65,000
37' KETCH, ocean going	$20,000
34' CHRIS, aft cabin	$19,500
24' BRANDLMAYR, 185 h.p.	$8,500
22' BELLBOY, fibreglass	$7,000

Some prices open to offers. Financing available. Open all weekend.
VAN ISLE MARINA CO. LTD.
Tsehum Harbour Sidney, B.C.
656-1138 P.O. Box 2130

SUPER SALE
On quality OLIVER aluminum boats.
9' "GUPPY" 47" beam, 20" depth, compare at $235
12' "KOKANEE" 53" beam, 20" depth, Compare at $285.
12' "KLAMATH" 60" Beam, 25" depth, compare at $380.
14' "KLAMATH" 63" beam, 26½" depth, compare at $425.
Easy, easy terms
2 yr. warranty
Applies only to stock on hand
at
MULLINS MARINE SALES LTD.
925 Yates St. 382-1928

25' TRIMARAN, FULLY equipped, like new, $6,000 or offers. 478-2669 days; 478-3535 evenings.

14' CLINKER, 5 H.P., BRIGGS and Stratton, factory trailer, ready for water, $395. 3875 Diamond, weekdays after 5.

16' COMET SAIL BOAT, YELLOW cedar, sound construction, Dacron sails, all painted and ready to go. 642-5467.

12' FIBREGLASS OVER PLYwood boat with Al's trailer, just tested. $150 firm. Phone 656-5596, 9:30-2 or 479-7780 after 5.

78 BICYCLES

10-SPEEDS

		Dn.	Mo.
Ladies Eliminator	$84.95	$10	$5
Firebird	$89.95	$10	$5
Monshee	$104.95	$10	$5
Monshee Deluxe	$109.95	$10	$5
Gitane	$125.00	$10	$5
Gitane Deluxe	$135.00	$15	$6
Gitane S.S.	$149.95	$15	$7

—1-Year warranty on all bikes
—All terms O.A.C. up to 2 years and no balance.
—Over 500 bikes to choose from at
MULLINS MARINE SALES LTD.
925 Yates St. 382-1928

Russ Hay On Government
Between Bay and Hillside
PEUGEOT—APOLLO—RALEIGH
CENTURION—BRC—HUSTLER and others
Brand name sales and specials
10-SPEED CHIORDA $83.88
3 SPEEDS FROM $69.88
Deluxe BABY CARRIER $14.88
EASY TERMS — REPAIRS
ACCESSORIES — PARTS
2542 Government 384-4722

GORDON'S SPORTING GOODS
1030 Hillside 382-5815
10-sp. — 5-sp. — 3-sp. — std.
One of Victoria's largest stock and selection of bikes at prices to compare.
Slightly marked Gitane 5-speeds and 10-speeds REDUCED TO CLEAR
Crescent 10-speeds from Sweden
REG. $148 SPECIAL $129.95
Good stock of used bikes. Trades welcome. Terms available.

OAK BAY AND ESQUIMALT BICYCLE SHOPS
Two locations to serve you better
Full line of parts and accessories
EASY TERMS AVAILABLE
1968 Oak Bay 1211 Esquimalt
598-4111 388-6712

Robinson's
APOLLO GRAN TOUR
Reg. $160. SPECIAL $139.95
Sales with Service
1307 Broad St. 385-3429

ANNIVERSARY EXPANSION SALE
10 per cent off all major brand bicycles. 20 per cent off bike accessories. Trade, terms, repairs. 479-4232 Royal Oak Sporting Goods, Royal Oak Shopping Centre.

80 BOATS and MARINE

Marina Park
Ranger 29
One only arriving end of June. Full head room, berths for 5, enclosed head, inboard engine. Racing winches, bow pulpit, stanchions and double lifelines.
$19,598
Main, working jib, deck gear, anchor, lines, fenders. Sail away
$23,495

Morgan
Out Island 28
For Pacific Coast cruising. Full head room, sleeps 7, pressure water, hot and cold shower, Gimballed, alcohol stove with oven in lge. galley, shore power, 70 gal. water, hot and cold pressure water throughout. Diesel power with all instruments, 20 gal. fuel, stainless bow and stern pulpits, stanchions and single life lines with double gates, main and jib halyard winches, Genoa winches. Main inc. reef points and working jib. Bottom paint. This a complete ready-to-sail yacht.
$28,900
Out Island 28, 33, 36, 41

28' Luhrs
All fibreglass flybridge sedan cruiser sleeps 4, luxurious interior with the famous Luhrs rugged smooth riding hull. Shore power, 330 H.P. Chrysler F.W.C. Lines, bumpers, anchor lockets. Ready to go.
$22,000 CASH

Used Boats
22' EXPRESS CRUISER, mahogany planked hull, double planked bottom, celastic decks, 185 G.M. F.W.C. Immaculate $4980
23' DISPLACEMENT CRUISER. Lge. cockpit, very well constructed, 42 H.P. Grey, F.W.C. Very complete $3985
23' EASTERN SEASKIFF. Mahogany Lapstrake hull, teak decks and sidewings. 2 bunks and head forward. 215 Interceptor. F.W.C. Major rebuild '71. Classic $6200
25' BERTRAM, twin Mercruiser 120 I.O., sounder, furnace, dinghy. Like sports boats? $14,980
23' Seabird Yawl $2650
15' Daysailer, 5 aux. fun. $850

Marina Park
Yacht Sales Ltd.
2060 White Birch Rd.
Sidney 656-4222

OAK BAY MARINE SALES AND SERVICE
The natural place to buy
EVINRUDE—OMC
VOLVO—PENTA—MERCRUISER
STARCRAFT—MARLIN
GREW—ZODIAC
RAWSON—EZ-load trailer
ONE OF A KIND
23' UNIFLITE Sports Fisherman. Immaculate condition, fully equipped, an ideal boat for pleasure or charter. For appointment to view phone Mr. John Roland at 598-3393.

NEW UNITS
16'2" MARLIN DEEP V—Deluxe interior, sleeper seats, full camper top, 50 h.p. Evinrude and controls. Safety glass windshield, and EZ load trailer. $3280
14' MARLIN FIBREGLASS DELUXE—Sleeper seats, deluxe interior, padded dash. Camper top. 40 h.p. Evinrude, electric, mechanical steering and controls. EZ Load. $2525
We have a large selection of boats available in runabouts and cruisers with any engine combination. Come down anytime this weekend and see them. We are open 7 days a week for your cconvenience.

USED UNITS

19' INBOARD 25 h.p.	$ 995
20' FLYING DUTCHMAN	$1595
23' NICHOLSON cruiser	$4400
23' CRUISER 150 h.p.	$5300
19' CORSAIR	$2500
19'6" BRANDLMYER 130 h.p. Volvo I.O.	$3795
17' BRANDLMYER	$ 995

ALL AT
VICTORIA'S I.O. CENTRE
Come down and see them at
1327 Beach
598-3393
OPEN 7 DAYS A WEEK
"It's the service that sets us apart"

DISCONTINUED LINE OF OUTBOARDS
5 only 55-hp. BEARCAT 4-cycle outboards
Operates on regular auto fuel without mixing of oil. Comes complete with controls and tank. Rugged, economical, safe, and quiet.
Regular price $1795
Discontinued and now priced at $1495

GIBSON POWERCRAFT CENTRE LTD.
2520 Gov't. (Near Bay St.)
382-8291
2300 Canoe Cove Rd., N. Saanich
656-4365

14' SKIPPER CLASS, FIBREglass sailboat with motor, Dacron sails and trailer. Cash offers on all or separate items. 478-3623.

AT LAST!!
B.C. PILOT, VOL. 1
SHIP CHANDLERS (McQUADES)
383-1141 1252 Wharf St.

A FEW BERTHS AVAILABLE for sailing cruise aboard 72' ketch, June 23-30. Ralph Higgins Sailing School, 383-0539.

NEW 16' FIBREGLASS CANOE for sale. Value $245, sacrifice $175. 382-2682.

CARTOP BOAT, $75, ALSO SCOW type row boat, $25 or offers. 386-1571.

PRIVATE CHARTER
Haida sloop, 26', sleeps 4. 656-3149, evenings.

VOYAGEUR TRAILER SUITable for 14' boat, excellent condition, $115. 477-6093.

1966 6¼ H.P. SEAGULL MOTOR, $125 or offers. 478-1193.

1961 GALE 35 HP WITH CONtrols, good condition. 478-6055.

8 FT. MINI-MAX HYDROPLANE, A-1 condition, $80. 4067 Haro Rd.

12' ALUMINUM BOAT, $150. 383-1201.

10-FT. FIBREGLASS DINGHY and trailer, $185. 383-7225.

CAL 20, FULLY EQUIPPED, $3900. 592-9292.

80 BOATS and MARINE

SEA & SKI SPORTS WORLD
For Your Boating Pleasure See
— GLASTRON
— VANGUARD
— STEURY
'VICTORIA'
642 Burnside East
388-5561
'SIDNEY'
2520 Beacon Ave.
656-1513
"WHEN YOU ASK FOR MORE ASK FOR US"
Division of Garden City Auto Sales Ltd.

Save with BOATLAND BARGAINS
14'4" KENCRAFT — Sleeper seats, 40 h.p. Merc. and controls, 900 lb. Road Runner trailer.
PACKAGE PRICE $

MARINE

EW!!
IER
S
llence'
tory
R
.2350
Galley
ressure
burner
nclosed
n Rails.
95
Offer
150
BIN
ull, 165
I-O,
e, ice
camper
d com-
95
Offer
950
through
e bow
o. bow
cruiser
95
Offer
1850
sleeper
wind-
deep V
0
Offer
OD
LTD.
Mazda)
ve.
om
o)
RY
vice
ak
BOATS
FT.
3
RNE
S289
TS —
OAT
trailer
ental
P
per cover.
VE SELL
ards
-H.P.
0 SQ. FT.
rths, head,
S standing
cabin and
erior work
lt, Extras
in B.C.
ACEMENT
cedar hull,
ad, bunks,
Comfort-
for over-
$2500 or
eekends on
FULLY
racing, 5
full spin-
ompass, S
e interior,
fect condi-
RINA
splay this
hunderbird
and com-
outboard.
900
n and sea-
tley sink.
t. 479-3193
; anytime
UTBOARD
king $250.
each. 85
t, $2. Boat
; 15 FT.
berglassed
ectric start
Best offer
I BOATS.
ocouver is-
748-8975,
UTBOARD
top, trail-
$1,000 or
T, TRAIL-
mofor, 8'
0.
AGED, NO
tilt-boom
ANVAS
h.p. John-
LING AND
12 after 6
GERMAN
del, $75.
25, SEARS
$175. Ply-
7-3117.
9-11' RUN-
hone after
RUDDER
Shipyard.
OMPLETE
leat fishing

80 BOATS AND MARINE

BOSUN'S MARINA

SPECIAL FEATURES

30' GRENFELL Sedan Cruiser. Y. Cedar on oak with bronze fastenings, 365 h.p. FWC Barr conversion, 40-gal. fuel, 60-gal. water, pressure water, electric winch, sounder, etc. A fine family cruiser which sleeps 4-6 $14,750

40' BRIDGE DECK CRUISER powered by a Chriscraft 160 h.p. FWC motor, very heavy construction, copper fastened, teak and canvas decks, 100 gal. fuel, 100 gal. water. This ex-rum runner is a classic and in excellent condition. Recent survey available $14,500

19' O'DAY DAY SAILER complete with trailer. This C-B fibreglass boat was designed by Rhodes and performs remarkably in light or heavy airs. The DAY SAILER is a real introduction to family sailing and a joy to own $2,300

SAIL

HAIDA 26 $11,700
CAL 30 with Atomic 4 $18,000
HUGHES 38 — full race equipped $32,000
40' GARDEN KETCH $42,500

POWER

25' BERTRAM Offers
30' F-G CRUISER, ideal sportfisher Offers
38' BRIDGE DECK Cruiser Offers
44' FLY-BRIDGE Cruiser, twin diesels $41,000
45' MONK Coho, GM 165 Diesel $65,000

10775 MacDONALD PARK RD.
656-5558
P.O. Box 2001
Sidney, B.C.

"It's the service that sets us apart"

OUTBOARD MOTORS

Yamaha 5 H.P. New $250
Yamaha 5 H.P. Used $200
Mercury 3.9 H.P. Used $100

BOATS

16' DOUBLE EAGLE fibreglass, long sidewing with camper top. 50 H.P. Mercury with alternator. 1250 Holsclaw trailer with electric winch.
PACKAGE $1995

14' SMOKERCRAFT aluminum boat, new $250

23'4" CABIN CRUISER, 6 yrs. old with Chrysler engine. Fresh water cooling. Hull is cedar planked. Boat has head, galley and berths for two. $4200

CANOE COVE BRANCH
Open all weekend

GIBSON POWERCRAFT CENTRE LTD.
2520 Gov't (Near Bay St.)
382-8291
2300 Canoe Cove Rd., N. Saanich
656-4365

NATIONAL BOAT SALES

Many Brokerage Listings
SAIL and POWER — BIG and SMALL

Your DEALER for:
GRAND BANKS diesel cruisers 32' — 50'
ALASKAN 49 and 55
LAGUNA diesel fibreglass express cruisers
NEWPORT sloops for comfort and safety
GRAMPIAN and DOUGLAS fibreglass sail
GRAMPIAN and HAIDA KITS

NATIONAL PROPERTIES LTD.
Marine Division
2270 Harbour Rd., Sidney, B.C.
656-3966

S—E—L—L—I—N—G
Your Boat
SAIL or POWER
We have a lengthy list of people just waiting to go cruising.
Let us look after all the details and worries re: Financing, registrations, trades and surveys, etc.
George Barr
WORLD of PLEASURE
Brokerage Division
Westport Marina — 656-5434
Evenings 598-3728

'73 K AND C THERMOGLASS 17' 6" Deep V, 351, V-8 255 h.p. Fresh water cooled Waukesha, Volvo 270 stern drive, and ivory white hull and deck, with contrasting blue deck striping and blue vinyl interior. Complete instrumentation, bow rails and nautalux top with camper canvas, thru-transom exhaust, EZ-Loader trailer. Must sacrifice to make room for bigger boat. Only two months old. Immaculate condition. Best offer. 658-8131.

IMMACULATE BOAT, MOTOR and brand new tilt boom trailer, 9½ h.p. Viking outboard, deep wide 14' heavy guage aluminum boat, both having approximately 60 hours use. Value $1250, asking $950. 385-4172.

30" AUXILIARY MOTOR SCREW (sloope), 25 h.p. Kermath inboard, beam 6'7", Keal 4'6", stove, sink, toilet, etc. $4,500 or offers. Closing July 1st. No trifiers. 598-3935.

23' EXPRESS CRUISER, inboard-outboard power, nice family boat, offers. 598-4891.

24' STEEL HULL LIFEBOAT. With trailer. $450. Call 479-5989.

92 SPORTING GOODS

Robinson's
Since 1929

243 Mossberg 4x, $139; 450 Nitro Express $699; Win. 308 auto. 4x $189; Browning 3" Mag. V.2 $225; 12 Beretta O-U $349; Win. 32 Spec. 4x $175; 30-06 BSA 4x $199; 22 Reck $54; 38 Enfield $39; 38 S-W 2" $132; 357 Ruger $139; 32 Colt $49; 380 Walam $54.

USE OUR EASY LAY-A-WAY
1307 Broad 385-3429

SCUBA DIVING
ROCK CLIMBING
CANOEING

Summer is the season of ADVENTURE. We teach what summer is all about. Next Scuba course begins June 24.

AUQAKNOX DIVE CENTRE
943 Yates St. 386-2525
(Div. of Bosun's Marina)

Scuba Instruction Instructor: Dan Hall

Certified by N.A.U.I., Y.M.C.A. and B.C. Safety Council. Course dates, June 14th and July 9th. Phone Bill Young 383-2522 days, Dan Hall 478-7808 evenings.

DIVERS—SAVE $50

METAL DETECTOR — White's Amphibian model, regularly $219.50, one only at $169.50. We stock a good range of White's Detectors with waterproof loops. $79.50 to $289.50. THE ROCKHOUND SHOP, 850 Tolmie. 388-5341. (Closed Mondays.)

ANNIVERSARY EXPANSION SALE

10-20 per cent off on camping equipment, fishing equipment, baseball accessories, tennis raquets, cartoppers, canoes. 479-4232, Royal Oak Sporting Goods, Royal Oak Shopping Centre.

FOR SALE MATCHED SET Spalding Kro-Flite golf clubs (aluminum shaft, 1-3-4 woods, 3-9 irons plus pitching wedge and putter (1½ years old). Also includes bag and golf cart (not so new). Price, $125. Phone 598-4126 after 6 p.m.

DIVERS

Be warm and comfortable in a made in Canada wet suit. Colors, quality and prices. Check and compare. 832 Fisgard.
FRANK WHITE'S SCUBA SHOP

VICTORIA DIVING. Professional diving services at reasonable prices. 24 hour service. Free estimates. 384-1086.

FOR SALE: COMPLETE DOUBLE sewn wet suit, 145 lbs. maximum and weight belt, $65. 479-2044.

RAY'S SPORTS CENTRE
LACROSSE STICKS
1692 Douglas 385-6312

WINCHESTER 308 WITH SCOPE and leather carrying case. 388-6979, evenings.

92 SPORTING GOODS

FATHER'S DAY SPECIALS AT GORDON'S SPORTING GOODS
1030 Hillside 382-5815

LARGE TACKLE BOXES
Reg. $13.50
NOW $9.95

¼ LB. SPOOL LINE
reg. $2.25
NOW $1.99

5" PEETZ REEL
Reg. $15.95
NOW $12.95

LARGE NETS
3 sizes—all reduced!

NYLON BACKPACK, MAGNESIum frame. Like new. $15. 385-0477.

93 CAMERAS, SUPPLIES AND PHOTO FINISHING

SIMPSONS Sears

Camera Counter HEADQUARTERS FOR
Canon F-1
Canon FTb
Canon TLb
Minolta SR-T 101
Minolta SR-T 100
Minolta SR-T 102
Praktica LTL
Praktica LLC

See our complete selection in these fine cameras

PHONE 388-9111
LOCAL 203

Hilton Photo Supplies Ltd.
Trans-Canada Highway
Chemainus
Drawer 750 Ph. 246-3311

USED EQUIPMENT

Canon F1 1.4 $399
1 Canon 814 SL movie camera $199
24 mm lens $150
100-200 zoom $175
Waist level finder $35
Special light kit $49
1 Acme lighting outfit $99

USED DARKROOM EQUIPMENT
BILL'S PHOTO SUPPLY
1672 DOUGLAS 383-7443

VPS

— Fast fotofinishing at —
Low, low prices at
VICTORIA PHOTO SUPPLY
1015 Douglas St. 385-3458

NOW AVAILABLE
Overnight developing for Ektachrome slide developing.
ELECTRIC EYE
386-0333 1006 BROAD

PHOTO WORK SHOP—DARKroom rental, professional equipment. Phone 746-7353 Peoples Photography at the Farmers Plaza, 3 miles south of Duncan.

FOR SALE: DARKROOM EQUIPment, no enlarger. $175. Phone 656-1903.

ROLLEIFLEX WITH CASE — 3.5 lens, $150. 384-9678.

96 RANGES, STOVES AND FURNACES

DE LUXE ENTERPRISE OIL stove with warming oven, 60-gal. tank with stand. $50. Glass-lined water tank with electrical units. $50. 656-1901.

HAVE PURCHASED SIMPSONS-Sears Kenmore range, selling older Viking 30" range, good working order, $30 or best offer, 383-5632.

HAVE PURCHASED SIMPSONS-Sears Kenmore range, selling Moffat 24" white range, good condition, $65 or offer, 478-1180 after 5 p.m.

HAVE PURCHASED SIMPSONS-Sears Kenmore range, selling 38" G.E. combination wood burning and electric range, $50, 592-4380.

ENTERPRISE OIL RANGE, SEE through oven door, timer, clock, wilcolator, very good condition. Best offer. 382-7595.

DE LUXE MODEL MCLARY electric range, 1971, excellent condition. Asking $200. 477-8321.

97 FURNITURE

VILAS

GENUINE VILAS FURNITURE. WE SHIP ANYWHERE IN B.C. BROCHURES ON REQUEST. CONTINENTAL FURNITURE, 716 JOHNSON STREET. 386-2458.

ON CONSIGNMENT

9-piece French Pro. Knechtel dining room suite, $600. Call agent, Jim Snare, 386-2450, eves 382-6062. Continental House Supply, 716 Johnson.

BUY—SELL—APPRAISE
KILSHAW'S AUCTIONEERS
1115 Fort 384-6441

LUNDS AUCTIONEERS
WE BUY AND APPRAISE
926 Fort 386-3308

PAY CASH AND SAVE
PANDORA FURNITURE LTD.
See Our Ad Under Miscellaneous
NEW AND USED FURNITURE
1050 PANDORA AVE.
383-6319

4 CUSHION CHESTERFIELD and chair, brown and orange color. Excellent condition. $150. 652-3378.

CONTINENTAL BED, DOUBLE; 3-piece dinette suite, typewriter stand and chair; Daveno and 2 chairs. 384-2416.

FOR SALE CHESTERFIELD AND matching chair, green in colour, in good condition. $50. Call eves. 479-2670.

3-PIECE CHESTERFIELD SUITE, floral pattern, excellent condition, $450. Call between 8-10 a.m. or after 5 p.m. 598-5564.

7-PIECE WHITE FRENCH PROvincial dining room set, $135. 5-piece card table set, $40. Both as new. 477-2941.

SHRINE CIRCUS TICKET WINner: B. Adams, 35-A, 2500 Florence Lake Rd.

54" BLOND BED, BOX SPRING and mattress, radio headboard, good clean condition, $30, 384-4237.

NEW $375 SIMMONS HIDE-A-bed. Must sell, for $225. Phone 385-0615. No dealers.

BEDROOM SUITE, 54" BED, bookcase headboard, dresser with mirror, night table. 383-9608.

CHEST OF DRAWERS, RECORD cabinet, bookcase bed, 40", couch. 386-3004.

SPOT CASH
For good furniture-appliances
ROYAL FURNITURE 388-9021

TURQUOISE AND GOLD BROcaded Chesterfield and chair, good condition. 652-2881.

DINETTE SUITE, WALNUT ARborite table, 6 turquoise chairs. $45. 382-7670.

DARK WINE CHESTERFIELD suite, good condition, $100. 478-2705.

FOR SALE, 39" HOLLYWOOD type beds, 658-5231.

97 FURNITURE

JUNE CLEARANCE

All chesterfield suites, bedroom suites and dining-room suites reduced to clear. Save up to 25 per cent. Terms and free del.
CONTINENTAL FURNITURE
Div. of Monarch Store
716 Johnson
386-2458

PORTABLE, L-SHAPED CUSTOMmade bar, in 2 sections. Completely fitted with drawers, cupboards, and arborite topping. Ideal for a room divider. 2 wicker bar stools with leather seats. Approximately 11 cu. ft. refrigerator in excellent condition. 110-volt electric range. Living room and older bedroom furniture. Solid walnut leaf dining room table. For appointment call 478-8003.

2 REPOSSESSIONS

on conditional sales contracts of household furniture which have expired now offered for sale by cash or terms. Consisting of 2-chesterfields, 3 5-pce. bedroom suites, 2 sets of queen size box spring and mattresses, 2 sets of end tables, coffee tables, 2 kitchen suites. Contact Mr. Art Johnston, Mid-City Acceptance Corporation, representative at 386-2458, evenings 383-7839.

CHESTERFIELD AND CHAIR, $60. Phone 383-5748.

LIVING ROOM FURNITURE FOR sale. 478-5383.

TEA WAGON, PERFECT CONDItion, with glass top. 382-3986.

98 TV, STEREO, RADIO SALES AND SERVICE

CAV ELECTRONICS LTD.
758 YATES 383-6564

CARTRIDGE SALE

Shure V15 type II $69
Shure M91 ED $35
Shure M75-6 $20
Stanton 681 EE $55
Stanton 500 EE $29
ADC XLM $50
ADC 250 XE $25

FREE WATTS DISC PREENER WITH EACH CARTRIDGE

Offer expires June 16, 1973

DEMO SALE ON ALL EQUIPMENT SAVINGS UP TO 25%

BUTLER BROTHERS

RENT TV
FOR JUNE
½ PRICE
FOR JULY

1720 Douglas 383-6911
(ACROSS FROM THE BAY).

Component Stereo Pkg. 4 pc. Special $146.54 Complete!

YOU GET AM-FM STEREO RADIO RECEIVER WITH BUILT-IN 8-TRACK DECK, PAIR OF SPEAKERS, GARRARD AUTOMATIC CHANGER WITH DUST COVER. LIMITED STOCK AT THIS PRICE. EASY TERMS.
BETTER-BUY
HOME FURNISHINGS LTD.
779 PANDORA 385-1383

KENT'S LTD.
SERVICE Dept.

Specializing in Zenith
RCA, Electrohome
TVs — STEREOS
we also service other makes
Sales — Service — Rentals
KENT'S LTD.
742 FORT 383-7104

SHERWOOD S-9400 AMPLIFIER; Sherwood S-2400 tuner; two AR 2AX speakers; Thornes TD125 turntable; SME tone arm; Shure V15 cartridge; Revox A77 tape deck. This system lists at $2,560. And is in perfect condition. Some components are only 1 week old! Will be sold individually or as a system. Phone 382-4006. Must be sold this week.

EXCEPTIONAL BARGAINS ON OUR TV CLEARANCE
Used 25" $299; 19" $279; 15" $199; New Zenith 20" $449; Admiral 22" $449; Admiral 26" swivel base $549; Panasonic 19" $449; Panasonic 26" $699.
BUTLER BROTHERS
1720 Douglas 383-6911
(ACROSS FROM THE BAY)

GRADUATION GIFT?
The ideal gift — cassette tape recorder complete with carrying case, AC adaptor from $34.95.
B.C. SOUND and RADIO SERVICE
931 FORT 383-4731

TV RENTALS
From $7.00 PER MONTH
A reliable rental service
MAIS TV FURNITURE
1821 Cook St. 385-2435

COMPLETE REPAIR FACILITIES for all types of stereos at our new address.
NO. 4 — 2325 GOV'T
CORONA STEREO 388-5311

RECONDITIONED BLACK AND white TVs with 3-month guarantee, from $50. City Centre TV, 3970 Shelbourne, 477-6971. Next to K-Mart in the Mall.

NORESCO, DUAL, TANDBERG
Uher Akai Philips AKG.
Jordan Watts Sennheiser
HUDSON'S TAPE CENTRE
1543 Fort St. 382-0923

ADMIRAL COMPONENTS AM plus FM stereo turntable plus 8-track, now only $249.95
ATLAS STEREO AND TV
763 Fort 385-2712

21" FLEETWOOD CONSOLE TV WORKS LIKE NEW! $79.95
BUY-RITE FURNITURE LTD.
704 VIEW ST. (DOWNSTAIRS)
TEL: 385-4744

NEAR NEW MAGNAVOX 15" color TV, $225. New stereo system, $300. 1010 Linden, Apt. 1, after 6 p.m.

FOR SALE: TK245 DELUXE 4-track Grundig tape recorder, $125. 10-speaker Grundig cabinet stereo, 5-band radio, $300. 388-5825.

HAVE PURCHASED SIMPSONS-Sears color TV, selling Silvertone 19" black and white TV, good working order, $50, 656-4603.

AUTO 8 TRACK TAPE DECK with FM. Deluxe model. Near new, $120. AM-FM auto radio, works, $25. Greg, 383-5464.

HEADQUARTERS FOR CITIZEN band radios (C.B.) warehouse sales. Macdonald Furniture Mart, Pandora and Broad. 383-1171.

MUST SELL, SONY RECEIVER, dual turntable, Sony speakers, will fiance if necessary. 382-8378.

200 WATT RMS STEREO POWER amplifier. Must sacrifice this week, $160. 592-6942, 5-9 p.m.

REPOSSESSED 17" COLOUR TV, Panasonic with stand. As new. Please phone Gary, Avco, 386-2407.

AMPEX MICRO 24 MONO CASsette play-recorder. Many extras. 642-3650.

INFINITY SPEAKER SYSTEMS available through Richard's Record Shop, 1318 Government Street.

BLACK AND WHITE 24" TV, walnut case, new condition. Offers. 385-3783.

AR5 SPEAKERS AND LAfayette LR-1500 T Receiver, 479-4079.

19" BLACK AND WHITE TV, good condition. 385-5094.

ADMIRAL COLOR TV, NEW PICture tube, $299. 479-5121.

SHRINE CIRCUS TICKET WINner: D. Hamilton, 1020 Pentrelew.

98 TV, STEREO, RADIO SALES AND SERVICE

Out With The Old, Old Merchandise That Is.

ELECTRA EDS 222, 20 watt amplifier — Prev. Mkd. $69.95. Sale $38.00.
ELECTRA EDS 277, 30 watt amplifier — Prev. Mkd. $89.95. Sale $48.00.
ELECTRA EDS 299, 30 watt amplifier — Prev. Mkd. $94.95. Sale $52.00.
ELECTRA SA 6600, 50 watt amplifier — Prev. Mkd. $139.75. Sale $88.00.
ELECTRA ST 7700, AM-FM tuner — Prev. Mkd. $139.75. Sale $88.00.
ELECTRA EDS 700x, AM-FM, 45 watts, receiver — Prev. Mkd. $259.75. Sale $168.
ELECTRA EDS 3000x (1 only), AM-FM, 45 watt, receiver includes dual record changer — Prev. Mkd. $389.70. Sale $198.
ELECTRA CRT 77 (1 only), AM-FM, 40 watt, 8 track receiver — Prev. Mkd. $259.95. Sale $168.00.
SONY HST 399 (1 only), AM-FM cassette, reciver — Prev. Mkd. $299. Sale $188.
1 SONY SQD-1000 4-channel decoder — Prev. Mkd. $139.95. Sale $88.00
PHILLIPS automatic record changers — From $37.00
BSR automatic record changers — From $39.00
SONY TC-440 auto reverse sound on sound, echo, etc. etc. (1 only) — Prev. Mkd. $499.95. Sale $399.95
SANSUI Spurs — From $50.00 ea.

Limited Quantities As Little As $10 A Month. Even Cash. Kelly's, 648 Yates 386-6922, 386-7642

RENT Electrohome COLOR TV

from $18.89 per month or try our

Rent To Own

with 3 year unconditional guarantee on all parts and labour and 6 years on picture tube

at

CITY CENTRE TV
3970 Shelbourne 477-6971
next to K-Mart in the Mall
10 a.m. to 10 p.m. daily.

BUTLER BROTHERS

RENT TV
FOR JUNE
½ PRICE
FOR JULY

1720 Douglas 383-6911
(ACROSS FROM THE BAY).

Component Stereo Pkg. 4 pc. Special $146.54 Complete!

YOU GET AM-FM STEREO RADIO RECEIVER WITH BUILT-IN 8-TRACK DECK, PAIR OF SPEAKERS, GARRARD AUTOMATIC CHANGER WITH DUST COVER. LIMITED STOCK AT THIS PRICE. EASY TERMS.
BETTER-BUY
HOME FURNISHINGS LTD.
779 PANDORA 385-1383

KENT'S LTD.
SERVICE Dept.

Specializing in Zenith
RCA, Electrohome
TVs — STEREOS
we also service other makes
Sales — Service — Rentals
KENT'S LTD.
742 FORT 383-7104

SHERWOOD S-9400 AMPLIFIER; Sherwood S-2400 tuner; two AR 2AX speakers; Thornes TD125 turntable; SME tone arm; Shure V15 cartridge; Revox A77 tape deck. This system lists at $2,560. And is in perfect condition. Some components are only 1 week old! Will be sold individually or as a system. Phone 382-4006. Must be sold this week.

EXCEPTIONAL BARGAINS ON OUR TV CLEARANCE
Used 25" $299; 19" $279; 15" $199; New Zenith 20" $449; Admiral 22" $449; Admiral 26" swivel base $549; Panasonic 19" $449; Panasonic 26" $699.
BUTLER BROTHERS
1720 Douglas 383-6911
(ACROSS FROM THE BAY)

GRADUATION GIFT?
The ideal gift — cassette tape recorder complete with carrying case, AC adaptor from $34.95.
B.C. SOUND and RADIO SERVICE
931 FORT 383-4731

TV RENTALS
From $7.00 PER MONTH
A reliable rental service
MAIS TV FURNITURE
1821 Cook St. 385-2435

COMPLETE REPAIR FACILITIES for all types of stereos at our new address.
NO. 4 — 2325 GOV'T
CORONA STEREO 388-5311

RECONDITIONED BLACK AND white TVs with 3-month guarantee, from $50. City Centre TV, 3970 Shelbourne, 477-6971. Next to K-Mart in the Mall.

NORESCO, DUAL, TANDBERG
Uher Akai Philips AKG.
Jordan Watts Sennheiser
HUDSON'S TAPE CENTRE
1543 Fort St. 382-0923

ADMIRAL COMPONENTS AM plus FM stereo turntable plus 8-track, now only $249.95
ATLAS STEREO AND TV
763 Fort 385-2712

21" FLEETWOOD CONSOLE TV WORKS LIKE NEW! $79.95
BUY-RITE FURNITURE LTD.
704 VIEW ST. (DOWNSTAIRS)
TEL: 385-4744

NEAR NEW MAGNAVOX 15" color TV, $225. New stereo system, $300. 1010 Linden, Apt. 1, after 6 p.m.

FOR SALE: TK245 DELUXE 4-track Grundig tape recorder, $125. 10-speaker Grundig cabinet stereo, 5-band radio, $300. 388-5825.

HAVE PURCHASED SIMPSONS-Sears color TV, selling Silvertone 19" black and white TV, good working order, $50, 656-4603.

AUTO 8 TRACK TAPE DECK with FM. Deluxe model. Near new, $120. AM-FM auto radio, works, $25. Greg, 383-5464.

HEADQUARTERS FOR CITIZEN band radios (C.B.) warehouse sales. Macdonald Furniture Mart, Pandora and Broad. 383-1171.

MUST SELL, SONY RECEIVER, dual turntable, Sony speakers, will fiance if necessary. 382-8378.

200 WATT RMS STEREO POWER amplifier. Must sacrifice this week, $160. 592-6942, 5-9 p.m.

REPOSSESSED 17" COLOUR TV, Panasonic with stand. As new. Please phone Gary, Avco, 386-2407.

AMPEX MICRO 24 MONO CASsette play-recorder. Many extras. 642-3650.

INFINITY SPEAKER SYSTEMS available through Richard's Record Shop, 1318 Government Street.

BLACK AND WHITE 24" TV, walnut case, new condition. Offers. 385-3783.

AR5 SPEAKERS AND LAfayette LR-1500 T Receiver, 479-4079.

19" BLACK AND WHITE TV, good condition. 385-5094.

ADMIRAL COLOR TV, NEW PICture tube, $299. 479-5121.

SHRINE CIRCUS TICKET WINner: D. Hamilton, 1020 Pentrelew.

RENT Electrohome COLOR TV

from $18.89 per month or try our

Rent To Own

with 3 year unconditional guarantee on all parts and labour and 6 years on picture tube

at

CITY CENTRE TV
3970 Shelbourne 477-6971
next to K-Mart in the Mall
10 a.m. to 10 p.m. daily.

Rent to Own OR RENT COLOR TV $14 MONTH

(Minimum 3 months)
1 HOUR ACTION
Curtis Plaza TV
OPEN TILL 9 P.M.
382-7524
1544 FAIRFIELD
CALL NOW

Rent OR Rent to Own

— COLOR TV —
BLACK AND WHITE OR STEREO
Call Now
MAIS TV
Sales and Rentals
385-2435

SMALL COMPONENT SET, 2 speakers, AM-FM radio, 8 track tape plus tapes, $135 or best offer. 382-1960.

24" BLACK AND WHITE SILVERtone custom cabinet TV, excellent condition. 592-0279 or 479-6632.

AR TURNTABLE, 6 MONTHS old, with M91 ED cartridge, $120. 598-1391.

AMPEX 900 STEREO REEL TO reel tape recorder. 656-4864.

99 GROCERIES, MEAT AND PRODUCE

Shop at the WAREHOUSE

3 Big Food Stores: 3475 Quadra, 47 Songhees, 877 Goldstream. Open Every night 'til 9 p.m. Prices effective Langford Store Sunday 12 p.m. - 6 p.m. Thurs., Fri., Sat., at all stores. OPEN TO THE PUBLIC DAILY 9 A.M. TO 9 P.M. Open Saturdays til 6 p.m.
Tomatoes, local hothouse, fresh picked direct from the farm to you, 39c lb. Pork chops, fresh lean, from Alberta grain fed porkers, 98c lb. Chicken, fresh frying, whole, cleaned, Gr. A, 55c lb. Boston pork butt roast, lean 79c lb. Picnics, double smoked lean pork, 57c lb. Pineapple, fresh whole Hawaiian, average 4 lbs. 39c each. Cheese slices, Maple Leaf, ½-lb. pkg., 39c. Foil Wrap, home heavy duty aluminum, 18"x25' roll, 59c. Grapefruit juice, Libby's fancy pure unsweetened, large 48-oz. tin, 49c. Wieners, No. 1 skinless, in 10-lb. box, 57c per lb.

SAVE MONEY AT HARVEY'S
Red Brand Sides of Beef 99c lb.
Red Brand Hinds of Beef $1.14 lb.
Sides of Pork 67c lb.
Super Burger (hamburger with 30% added vegretable protein) 69c lb.
2709 QUADRA 383-2031

FREEZER ORDER SAVINGS
Red Brand Beef — Grade A, 93c lb. side cut, wrapped, quick frozen and delivered. Easy terms to suit you. Open Sundays.
JIM'S LOW COST
284 Belmont Road 478-3424

ALBERTA MEAT MARKET
Pork Chops 89c lb.
Delmonico steaks 5½-6 oz. 59c ea.
New Zealand hings 85c lb.
1811 Cook 383-3012

TOP QUALITY, LOW PRICE
Red Brand Beef, 93c a lb., side cut, wrapped, quick frozen.
Super Low Cost Market
899 Esquimalt Rd. 382-8196

STRAWBERRIES, READY NOW. Bring containers. Every day except Sunday. 6373 Oldfield Road. A. McCarthy. Pick your own.

FOR STRAWBERRIES — LE COTEAU IS THE PLACE TO GO. 304 Walton Pl., off Oldfield Rd. 658-5261.

WILLIAMS QUALITY MEATS
Local lamb sides $19.95 ea.
795 Fort 384-1613

FIRBANK FARM
1180 ROYAL OAK AVE.
Fresh Eggs and Vegetables

TOMATOES, 30C LB.
6432 Pat Bay Highway

PICK YOUR OWN STRAWBERries. 590 Brookleigh Rd., Elk Lake.

100 MISCELLANEOUS FOR SALE

30 IN. FRIGIDAIRE STOVE, $35. Brings and Straton ride-on Lawnflite power mower, $125. 656-5679.

CLAY PLASTIC PLANTING pots, assorted sizes, 479-5380, 5-8 p.m.

PROPANE DRYER FOR SALE. Phone 385-1291.

100 MISCELLANEOUS FOR SALE

PETE'S USED BOOK SHOP

SATURDAY Closing Out

HURRY!! Everything Must Go

648 FISGARD NEAR THE BAY

GOLF SET, BAG AND CART, $40; old golf set, bag, cart, $15; 26' cabin cruiser, needs work, $400; girls' figure skates, good condition, made in England, sizes 2 and 4, $3 each. Girls' bike, $15; jodhpurs, suit girl age 12-13, $2. Other items including men's suits and camp stove. 2610 Arbutus, 477-6187 after 6 p.m.

NEED A LEFT-HAND DOOR REFRIGERATOR?
1 slightly marked 13 cu. ft. FROST FREE $285; 1 13 cu. ft. Manual, gold, $225 (match if with 30" gold range, dented) $185.
BUTLER BROTHERS
1720 Douglas 383-6911
(ACROSS FROM THE BAY)

HOUSEHOLD SALE SAT. 16TH, Sun. 17th from 10 a.m. Bed chesterfield, 2 chairs, coffee and end tables, chrome kitchen set, Singer treadle sewing machine. Hoover spin-dry washer. Reel type mower and some small items. 2820 Bryn Maur Road, phone 478-4150.

GARAGE SALE, SATURDAY, June 16, 10-4 p.m., 4121 Long View Dr. — Man's 10-speed bicycle, kitchen table, chairs, twin bed, lamps, office desk, filing cabinet, vacuums, floor polisher, lawn chairs, extension ladder, other items.

KENMORE 30" ELECTRIC range, fully automatic, with rotisserie, $110; solid mahogany oval dining room table and 8 chairs, $150. 16 mm. Bell and Howell movie camera, turret model, $170. 384-9729.

CHESTERFIELD AND CHAIR, 3 years old, needs recovering; end tables, chest of drawers, kitchen table, barbecue with rotisserie, piano, Hoover vacuum cleaner. 383-8825 or 385-1593.

ANTIQUE DRESSER WITH round mirror, $50. Beige leather recliner chair, $40. Wedding dress, size 10, $25. Car seat $2. Baby carriage, $5. Clairol Kindness electric rollers, $14. 478-2260.

GARAGE SALE
15 ft. runabout, motor and trailer. Canoe. Zig-Zag sewing machine, vacuum cleaners, lot of miscellaneous. All Day Sunday, 1051 Topaz Ave. 385-6407.

STENORETTE DICTATING MACHINE
With transcribing attachments. Approximate value $350, will sell for $225. Call 388-6691. D. MacGillivray.

MUST SELL, TRANSFERRED TO Germany. Silvertone deluxe stereo, radio, TV combination in perfect condition. $500 or best offer. Large mesh playpen, $15. 656-2830 or 658-5694 after 6 p.m.

VERSATILE TRI-CHEM LIQUID embroidery for Father? Of course, it is a man's hobby too. For sales or service, call Doreen Rosenthal, 652-2514.

FOUR STEEL SASH WINDOWS, approximately 4' 2" x 5' 8", some glass still good. One bathroom approximately 2' x 3'. Boat windshield 5' long x 15" wide. 382-9889.

CHESTERFIELD; GOOD BEDS with spring-filled mattresses; console table; coffee and end tables; gas mower. Pioneer House, 763 Goldstream. 478-7311.

ELECTRIC PRINTING CALCULator Olivetti Underwood Multisumma 22 model. Print 12 columns list 13 excellent condition, firm price $200.00 Phone 383-4292.

WOOD TURNING LATHE AND bench, complete with all accessories. $175. Daytime, 384-0621, evenings, 656-5339.

FURNACE AND DUST CLEANing unit, h.p. power vacuum in good condition. Asking $2,500. Truck available also. 383-0875.

FOUR VENETIAN BLINDS, LIKE new, 34" projector screen, 74" wall movie screen, new 5 lamp chandelier. 382-4887 after 5 p.m.

HOLLYWOOD BOX SPRING AND mattress for double bed, small dresser, small table and 4 chairs, and miscellaneous items. 382-5547.

BASEMENT SALE. FISHING and camping gear, dishes, men's clothing, wooden trunks, misc. 1645 Oak Bay Ave., 384-2740.

SHRINE CIRCUS TICKET WINNER
K. Hindson
100 Burnside

MODEL 319 SINGER SEWING machine, in cabinet, complete with stool, 25 cams. $100. Phone 479-6203.

19 PRE-FINISHED DOORS— 6'8"x2'4", 58 each. 2 doors—6'8" with jams, 2 bar doors with hardware, $25. 383-2191.

30.06 COOEY RIFLE, LIKE NEW, $150. 1972 4x8 Gendron pool table, like new, only used few times. $225. 478-2726.

MUST SELL. 3-WAY COMBINAtion, good condition, best offer. Chesterfield and chair, grey, $50. 479-5194.

PORTABLE INGLIS DISHWASHer, practically new, older style fridge in good condition. Studio couch. 386-3756.

2 SETS OF LINED MATCHING orange living room drapes with wands full length, $50. Evenings, 383-4910.

CHAIR HAIR DRYER, SHAMPOO sink and chair, hydraulic chair, all in very good condition. Phone 652-3220.

9X9 OUTSIDE FRAME TENT, 2 sleeping bags, Coleman tent heater. As one $40. 386-9540 after 5 p.m.

BRITISH INDIA RUG AND UNderfelt, $150; Viking portable TV, $60. 479-5121.

EUREKA WITH BEATER BARS and Kirby upright. Phone 656-5596 or 479-7780.

RUG, NEW, GREEN SHORT shag, 10x13, with underlay, $75. 383-8129.

4—13" TIRES, PONY TRACTOR with mower, plow, cultivator, etc. 1-ton Chev. truck. 478-6675.

18' SWIMMING POOL, 4' DEEP with filter, ladder, maintenance kit. 477-3947.

3-WAY EXERCISER, BICYCLING, rowing and riding, like new. 384-5645.

9 YEARS OLD, 9 CU. FT. fridge, works good, $75. Phone 478-2867 after 6 p.m.

PRE HUNG DOORS, BI-FOLDS, plain and luvered. Phone anytime, 386-0286.

SEVEN-DRAWER WRITING desk, 21" Lawnboy mower. Stove in good condition. 478-4356.

9 CU. FT. REFRIGERATOR, cross-top freezer, $25, 384-7813, All Temp.

DESK AND VIKING PORTABLE TV. Must sell immediately. 388-9067.

LADY'S 3-SPEED RALEIGH bike. Commercial meat tenderizer. 598-4688.

SINGER ZIG-ZAG PORTABLE, $125. Floral drapes, covers 22'. 477-3562.

75 LB. TRAVELLER ICE BOX for trailer or camper, new condition, $25. 477-3207.

DAVE TAYLOR DEC. CENTRE
579 Gorge Rd. East, 384-1914
"GLIDDEN PAINT SALE"

WOOD STOVES, GOOD CONDItion, $50 and $60, also firewood. 656-3060.

GO-CART FOR SALE, 5 H.P. Engine, slicks, $125. 478-2548.

HOOVER HOOD DRYER, PERfect condition, $18. Phone 384-2725.

BABY BUGGY, GOOD CONDItion, $25. 478-4906.

1 UPRIGHT COLDSPOT FROSTfree freezer, 19 cubic feet. 384-9693.

USED POWER CHAIN SAWS, $50 and up. 745-3591, Youbou

WESTINGHOUSE AUTOMATIC washer, $55. 479-6483.

150 4X4 POSTS. PHONE 386-8301 or 592-9324.

100 MISCELLANEOUS FOR SALE

THE TRADERS

WAREHOUSE

5 pc. dinette $34.95
30" electric range $69.95
2 pc Colonial high back suite (like new) $249.95
TV stand (portable) $4.00
2 odd kitchen chairs $2.50

Warehouse Open 'Til 5 p.m.
715 FINLAYSON 388-4264

HASTINGS

382-6811

Yes we service and have parts for:
Compact Electrolux, Kirby
Filter Queen, Rexair, Hoover
vacuum cleaners.
2100 DOUGLAS

KNOTTY PINE SETTLE, $35; gold walnut occasional chair, $50; light oak buffet, refinished, $80; oak dining table, stripped for refinish, $55; swivel oak chair, $35; kitchen desk table, hutch, $15; maroon wool rug, felt, 9'x7'6", $45; small oval table, $10; 2 Oronsay sterling teaspoons, new, $6; toaster, working, $4; Coleman oil heater drum, $25; power mower, $20; 10'x24' swimming pool, $10; Sunbeam floor polisher, $15; picnic table, $7. Phone after 5:30, 592-7013.

16' FIBREGLASS OUTBOARD with canvas convertible top, trailer, perfect condition, $1000 or n

125 PETS AND SUPPLIES

REGISTERED MINIATURE POODLE puppies, 7 weeks, had shots, 1 male, 1 female, dark silver, white male. Dam, British import from show stock. First litter. Sire, son of American show camp. $125 each. Phone 479-4317 to view.

SPECIAL
Boarding dogs, $1.25 up, cats $1.00. Trimming and grooming, $6.50 up complete, 478-6511.

REGISTERED POODLES
Puppies, $100. Terms. $25 monthly — adult dogs — stud services. Maydon Kennels 743-2493, Cobble Hill.

AFFECTIONATE REGISTERED Great Dane, male, 9 months. House trained. Had one term obedience class. Needs loving home. $125. 478-6770.

PUREBRED MALE GERMAN Sheherd, 7 months old, well trained, has had shots, licensed. $75. 386-3756.

DOGS BOARDED — AL-AN KENNELS Reg'd. Second best only to the dog's own home. A. V. Andersen. Munn Road, 479-5510.

HOPEKE (REG'D) PEKINGESE. Show and pet puppies — Champion Breeding — Registered — Stud Service — 339-2188, Comox.

FREE TO GOOD HOME, 2 adult German Shepherd dogs, male and female. Prefer same home. 478-8083.

GERMAN WIRE HAIR POINTER pups. Very reasonable to good home. Ready to hunt in fall. Tage Pedersen, Denman Island.

SHRINE CIRCUS TICKET WINNER
B. Dickson
1044 Hillside Ave.

WANTED: HOME IN COUNTRY for good watchdog. Used to children. 477-4272.

TOY SPANIELS AND TOY PUGS. Had shots, dewormed. Visitors always welcome. 743-2701.

ROYAL OAK HOBBIES
Your one-stop aquarium supply and fish centre. 479-7814.

TERMS — TRADE?
Registered Samoyed puppies, $85 — $110. Offers. 479-6524.

CAIRN TERRIERS. MELITA Kennels, 4028 Raymond at Snelling. 479-2686.

AFGHAN PUPPIES, VERY REASonable to good home. 385-9696 or 383-5407.

REGISTERED POMERANIAN pups, shots, $75. Available end June. 382-1306.

DELIGHTFUL FRISKY KITTENS looking for happy homes. Will deliver. 478-7761 or 477-3516.

FREE — THREE 7-WEEK-OLD fluffy black and white kittens. 479-4226.

BLACK AND WHITE KITTEN. Free to good home. 388-7637 after 6:00 p.m.

GOOD HOME NEEDED FOR young pup, approximately 1 year old, free. 478-5347.

HANDSOME WEST HIGHLAND male puppy, 3 months, shots, champion pedigree. 477-3394.

ROLLER CANARY, CAGE AND stand, beautiful singer. $25. Apply at 309-114 Menzies.

TWO 12-WEEK-OLD PUREBRED Samoyed pups. Phone after 5, 746-7339 Duncan.

FREE FEMALE TABBY KITTEN, pretty markings, needs good home. Phone 392-7185 after 6.

PUREBRED, BLACK, MINIATure poodles. Phone after 5 p.m. 656-1395.

WANTED: ST. BERNARD purebred pup, no papers required. Phone 724-0829.

BEAUTIFUL SMALL BLACK miniature poodle, female, 3 years, $50, 384-6870.

FOR SALE ALMOST NEW Hampster or Gerbil "Habitrail" cost $10 offers, 652-3037.

DACHSHUND FEMALE, RED, registered, 7 weeks pup, champion stock. 658-5905.

SHEPHERD-HUSKY CROSS PUP, 10½ months to give to good home. 478-2742.

SIAMESE KITTENS, 10 WEEKS. Had shot. Tattooed, house trained. 746-7591.

HOMES WANTED FOR 4 KITtens, 7 weeks old. 478-3382.

2 PUREBRED POODLES FOR sale, $50. 478-5625.

AQUARIUMS, 10, 19, 36, 42, GALlons. Cheap. 383-0913, or 479-7970.

AFGHAN PUPPIES. SHOW quality. 479-6537.

REGISTERED WELSH CORGIES. Reasonable. Call 385-7858.

STUD SERVICE—SILVER TOY poodle. 388-6331.

RABBITS, CAGES, FEEDERS, for sale. 385-1136 after 5.

GUINEA PIGS FREE TO GOOD homes. 479-2168.

FLASHY FAWN CHAMPION Boxer at stud, 656-5679.

FREE MALE KITTEN, 7 WEEKS, also year old female. 477-3438.

PUREBRED SIAMESE KITTEN, male, Bluepoint. 478-5081.

CUTE LITTLE KITTENS, FREE to good home. 479-1229.

AFGHANS, SHOW QUALITY. 386-0056

PUPS, ½ GERMAN SHEPHERD. Phone 642-3488.

RABBITS WITH OR WITHOUT cages for sale. Phone 478-1995.

FREE TO GOOD COUNTRY home, 2-year-male Collie. 478-2713.

2 BEAGLE PUPPIES, REGISTered, males, ready to go. 652-3518.

FREE KITTENS, LANGFORD area. 478-5705.

127 CHICKS, POULTRY, HATCHING EGGS, SUPPLIES

MUSCOVY DUCKLINGS FOR sale. Various ages. 478-6864.

WANTED ONE DOZEN RHODE Island Red pullets, 652-3037.

HEAVY BREED CHICKS, GOOD dual purpose birds. 478-7617.

128 LIVESTOCK SUPPLIES AND EVENTS

HORSE OWNERS

Clover and timothy hay for sale. Phone 743-2014, between 6-8 p.m. Heatherbank Farms.

REGISTERED WELSH ARAB bay pony geldings, 13 hands 2. English, good jumper, flashy, excellent show horse. 479-7528 after 6 p.m.

VERY FRIENDLY THREE-year-old half Arab gelding, 14.1 hands high. Excellent conformation. Well started in English. Phone 656-1990, after 5 p.m.

KING HORSE TRAILERS
Available for immediate delivery. McCallum Motors, 1101 Yates—Colwood Corner. Dealer No. D2129.

MAINLAND TACK AND FEED
5481 Hamsterley Rd., Elk Lake
Victoria, B.C. 658-5207
Hay, Straw, Feed, Tack

REGISTERED HEREFORD heifer, a coming 2-years-old, top blood lines, show prospects. 479-6982.

SHOP AROUND. THEN COME and buy here. Everyone else does. Shanks' Saddlery, 2801 Douglas at Market.

SHRINE CIRCUS TICKET WINNER
B. Worswick
3211 Shelbourne

SPIRITED 6-YEAR-OLD quarter horse mare, started in English and Western. 656-1955.

REGISTERED APPALOOSA Mare, 8 years, 16 HH, trained English, show quality. 658-5760.

5-YEAR-OLD APPALOOSA mare, not for beginner, $300. 478-7617.

POLLED, 22 MONTH OLD HEREford bull for sale. Available June 17. 642-3147.

FEEDER CALVES AND purebred Arabians. Call Duncan, 746-6808.

15 ACRES LUSH PASTURE WITH ponds, supervised. $20 monthly. 478-6301.

REGISTERED HALF ARAB mare and ¾ Arab colt. $700 or offers, 748-1404 Duncan.

HORSES, PONIES FOR RENT and sale. 479-2092.

CUSTOM HAYING, AND STANDing hay bought. 478-4457.

I NEED STANDING HAY FOR my cattle. Phone 479-5292.

WANTED: JERSEY FAMILY cow. 652-1559.

FEEDER CALVES FOR SALE, 746-6403, Duncan.

128 LIVESTOCK SUPPLIES AND EVENTS

THE
Corral Shop
McLAREN CENTRE
3400 DOUGLAS STREET
VICTORIA, B.C.
PHONE 385-2722
SADDLES
SADDLES
SADDLES
20 PER CENT OFF
Thursday, Friday, Saturday at the Corral Shop.
THE TACK SHOP
at Buckerfield's
Pre inventory stock reduction
All Eamor Saddles
20% off
Save up to $70
506 Pandora 384-7181

INTERESTED IN GOATS?
Come and see our kid and yearling show, plus our 4-H division, at Saanichton Fairgrounds, Sunday, June 17, 10-4 p.m. Lower Vancouver Island Goat Breeders Assoc. For information phone 478-6330.

UNDER NEW MANAGEMENT. English and western riding, qualified instruction, boarding, training, horses for rent. Come and see our Arabian stallion. Pine Paddocks. 4 miles south of Duncan. 743-5310.

REMEMBER THE PLAYDAY ON Sunday, June 17, Beaver Lake Riding Ring, entry fee payable at ring. Everyone welcome. For further information phone 477-2991.

⅞ REGISTERED ARAB GELDing by Korbee. 3 years. 14.2 hands. Excellent youth horse. Started. Good on trails. Showy. Sincerely interested only. 479-1370.

FOR SALE PURE BRED ARABian gelding, topper. Broken to English and driving. In ring at Duncan Arabian show, June 23. Also Welsh Arab stock. 746-4666.

LADIES' RIDING JACKET, SIZE 32, best offer. 385-8233.

SMALL 3-YEAR-OLD MARE, $400 with Western tack. 479-6202.

130 HEAVY EQUIPMENT AND MACHINERY

STEEL
BUILDINGS
I have for sale 2 new steel buildings: 40' x 60' x 14' and 32' x 60' x 14'. Included are large doors and windows with colored trim. I can erect these if required. Reg. price $3.50 per foot, sale price on these two only $3.00 per sq. ft. Write me direct Mr. Randel, 1401 W. Broadway, Vancouver 9, B.C.

BUTLER BROTHERS
—FARM EQUIPMENT
—PUMPS AND IRRIGATION
—INDUSTRIAL EQUIPMENT
652-1121

1965 Merc 700 V-8, 5 and 2 trans. with Pitman Polcat crane and auger.
GEORGE ENG TRUCK SALES
Dealers Licence 2754
940 Hillside 385-3054

1969 82-30 TEREX CAT, LIKE new — 2 months work since complete rebuilt. Tilt Strut, U-blade (new), Carco winch. $63,000. Duncan, 748-9425 6-7 p.m.

I.H.C. TD5, WITH BLADE AND winch, and tandem trailer, $2500. Butler Bros., 652-1121.

135 FARM IMPLEMENTS

OLDER TYPE CASE BALER with 2 cylinder Wisconsin motor $250; No. 33 International hay conditioner, hydraulic controlled, $250; platform scales, $50. Duncan 746-6838.

MASSEY-FERGUSON FARM lawn and garden tractors. Light construction machinery. Your local dealer.
M and H Tractor and Equip. Ltd.
6429 Pat Bay Hwy 652-1752

I.H. TRACTORS 354 DIESEL: 454 diesel, brush cutter; 3-point mounted cement mixer.
VICTORIA JEEP
HILLSIDE at ROCK BAY

HAY TEDDER, 3 POINT BLADE, fertilizer spreader. 652-3306.

150 CARS FOR SALE

HORWOOD
MAZDA

FRESH TRADES
ON THE
FANTASTIC
ROTARY

73 Mazda RX3, 4-spd. and radials
72 Mazda P.U.
72 VW Beetle
72 Corolla 1600
72 Datsun 240 Z
71 Toyota Auto.
71 Cortina GT
71 Pinto 4-spd., vinyl top
71 Mazda 616 Ht.
71 Crown, Auto.
69 Mustang
69 Datsun Auto.
69 Pontiac Auto.
69 Epic SL 90
69 VW, mags
69 Austin 1100 A.T.
68 Beaumont convert. V-8,
68 Volvo 144S
68 Mustang GT Fastback, Auto.
68 Skylark Ht.
68 Riviera, air
67 MGB GT
67 Viva, Auto.
67 Chrysler Ht. Immaculate
66 GMC Pickup
66 Caprice Ht.
65 Meteor Wgn.
65 Impala SS Ht.
65 Acadian, Auto.
64 Merc. P.U. and Canopy

HORWOOD
MAZDA
385-1451
Johnson and Blanshard

'65 SUNBEAM MINX, 4-DOOR automatic. Good condition. $600. 477-8824.

'65 DODGE 4 DOOR, '54 MORRIS convertible. Peugeot bike. 478-7340.

150 CARS FOR SALE

CORNELL
O.
K.
USED CARS
CORNELL

72 TOYOTA 2-DR., 4-SP.
72 MGB ROADSTER, 4-SP.
72 CHEVROLET IMPALA
72 CHEVELLE 4-DR. 6, AUTO.
72 CHEVELLE 4-DR. H.T., 307 V-8.
72 CHEVELLE 2-DR. HT.
72 NOVA 4-DR. V-8, AUTO.
72 NOVA 4-DR., 6 AUTO., RADIO
72 OLDS CUTLASS 4-DR. V-8
72 VEGA 2-DR. 4, AUTO. RADIO
72 VEGA 2-DR. RADIO.

71 TORONADO, FULL POWER, (AIR)
71 LAURENTIAN H.T., P.S., P.B.
71 VW FASTBACK, 4-SP.
71 TOYOTA COROLLA WGN, 4-SPD.
71 OLDS, TORONADO. FULL POWER, AIR.
71 CHEVROLET CAPRICE
71 CHEVELLE 4-DR. HT., 307 V-8
71 VEGA G.T. 4-CYL., 3-SPD.
71 OLDS DELTA 88 4-DR. HT.
71 CHEVELLE 4-DR. 307, V-8

70 V.W. WGN. AT.
70 ACADIAN S.S., 4-SPD.
70 CHEV IMPALA 2-DR. HT. V-8
70 CHEV IMPALA 4-DR. V-8
70 OLDS 88 2-DR. HT., V-8 AUTO.
70 OLDS 88 4-DR. HT., V-8 AUTO.

69 MUSTANG FASTBACK V-8, A.T.
69 METEOR LEMOYNE HT.
69 EL DORADO, (AIR)68 CORT
69 CADILLAC ELDORADO V-8
69 CORTINA G.T. 2-DR. RADIO

68 OLDS CUTLASS CONVERT. V-8, A.T.
68 FORD GALAXIE 2-DR. HT.
68 CORTINA G.T.
68 PONTIAC 2 plus 2 HT., V-8
68 RAMBLER AMBASSADOR
68 IMPALA 4-DR., V-8

67 METEOR WGN. AT.
67 PARK LANE WAGON, V-8.
67 RAMBLER 770 V-8, AUTO.
67 MUSTANG V-8, AT.
67 FORD COUNTRY SEDAN V-8
67 COMET CAPRI 2-DR. HT.
67 COMET G.T., V-8, AT.
67 FAIRLANE 500, 4-DR. V-8
67 ROVER T.C. 2000, 4-SP, RADIO

66 CHEV. S.W., V-8, AUTO
66 PONTIAC PAR. 2-DR. HT. V-8

65 PONTIAC 2-DR. HT., V-8
65 CHRYSLER 4-DR. HT., V-8

TRUCKS

73 CHEV. 1 TON, V-8, 4-SPD. AND 14' VAN.
69 CHEV ¾, V-8, AT., P.S., P.B. RADIO, CANOPY
68 CHEV PANEL
68 GMC ¾ BIG 6, 4-sp. RADIO, SPLIT RIMS
69 GMC ½-TON V-8, ST. RADIO
70 CHEV ½-TON P.U. V-8, AUTO
71 CHEV ½-TON P.U. V-8, P.S.

CORNELL
CHEV-OLDS
3050 DOUGLAS
Opp. Mayfair
385-5777 'til 9 p.m.
DEALER LICENCE D3497

LUXURY CONVERTIBLE
Immaculate 1970 Ford XL, comfortable high back bucket seats, full console, many options. Sale priced at $2995. Trades welcome. Fairway Auto Brokers, 950 Yates, dealer licence D3046.

SWINGER
1970 Dodge Dart, 2 door, hardtop, 3 speed, automatic, V8, power steering, radio, vinyl roof, new tires, tested, like new throughout. 478-5821.

2-OWNER COMPACT
Extra clean 1966 Ford Falcon sedan, 6 cylinder, $995. Capri Motors, 2644 Quadra, 385-3512. Dealer licence D-1394.

'64 CHEV. IMPALA SS HARDtop, 327 V-8, buckets, console, 3-speed automatic, radio with reverb, A-1, 54,000 miles, $1095. 383-9945 evenings.

MUST SELL BY SAT. '61 SIMCA, new tires, good body and motor, needs trans., whole or parts. Please call 477-3450 ask for Don.

1970 DATSUN WAGON 510, STANdard, radio, tach, hitch, 49,000 miles, excellent condition, $1600. 383-4294.

MUST SELL
Immaculate 1971 Plymouth Duster, 340, 4 speed, 29,000 miles, new paint. Phone 382-8960.

1972 MAZDA 808 STATION wagon, 4-speed transmission, 13,000 miles. Phone after 6:30 p.m. 656-1368.

1962 SUNBEAM RAPIER 2-DOOR hardtop. Motor in excellent shape, good rubber. $400 or best offer. Phone after 5 p.m., 383-5594.

1953 AUSTIN PICK-UP FOR sale. Best offer. 1958 Oldsmobile. Both running good, best offer. 1029 Tolmie.

1968 CHRYSLER, TESTED, IN good condition. Phone 384-8962.

150 CARS FOR SALE

METRO
ALFA ROMEO

72 Alfa Romeo Berlina, 4 door.
72 Cutlass 2 dr. Ht. Full power, 10,000 miles.
71 Datsun Fastback 4 spd.
71 Javelin V-8, auto. Full power, must be seen
71 Ford Galaxie '500' 4 dr. Ht., 16,000 miles. Full power.
70 Vista Cruiser S.W. Full power.
70 Le Mans S.W. Full power
70 Toyota Corolla auto.
69 Toyota Corolla wgn. 4 spd.
69 Chev. Caprice wgn, 9 passenger, full power
68 Riviera. Full power with air
68 Wildcat. Full power, buckets, console
68 Volvo 4 dr. sdn. 144S
68 Cutlass 4 dr. Hdt. V-8 auto., full power.
68 Ford wgn. V-8, auto., full power
68 Mustang G.T. fastback
67 Cougar, V-8, auto.
67 Mustang fastback. V-8, 4 spd.
67 Impala 2-dr. Ht. 327, full power.
67 Ford XL 2-dr. Ht. buckets, full power.

TRUCKS

72 Fargo ¾-ton V-8, auto.
72 Ford ¾-ton Van. V-8, auto.
72 Ford F 250 P.U., 360 V-8, 4 spd.
72 Courier P.U. and camper, like new.
71 Toyota Hilux 4-spd.
71 Ford F250 V-8, auto. P.S., P.B.
71 Ford 250 Ranger XLT. 390, full power. Camper Special, 21,000 miles.
70 Ford F250 V-8, auto.
69 Ford F100, V-8, auto. Custom.
68 Bronco 4-wheel drive. Excellent condition.
67 International ¾-ton P.U., V-8, 4 spd.
64 International ½-ton P.U., Std.

METRO'S
Super Lot
in
SIDNEY
YOUR EXCLUSIVE
ALFA ROMEO
DEALER

2000 SPIDER
2000 VELOCE GT
2000 BERLINA

ALL IN
STOCK!

2360 Beacon Ave.

Drive to Sidney
AND SAVE!

656-4311
656-2821

Dealer Licence
D 3515

'67 ACADIAN, 6-CYLINDER AUtomatic, 2 door, with snow tires. Owner transferred. $975 or nearest offer. 478-5837.

'61 VOLVO B16, SECOND owner, recent valve grind and clutch. Tested, good condition. $485, 382-9850.

'64 VAUXHALL VIVA, JUST tested, new back tires, good condition throughout. $365. 382-9850.

1973 FORD LTD BROUGHAM, loaded, 8400 miles. $5700, offers. 383-6238.

150 CARS FOR SALE

AMC
AMERICAN MOTORS JEEP
736 CLOVERDALE AVE. 385-8756

2ND BIRTHDAY SALE!
Reconditioned, safety tested
USED CARS!

COMPACTS!
68 CORTINA automatic $1377
65 AUSTIN 1100 $ 747
63 VOLKS Stn. Wagon $ 747
71 FIRENZA 2-dr. $1777
67 SUNBEAM sedan $ 747
69 VIVA sedan, automatic $1277
70 HORNET 2-dr. auto $1577
68 ENVOY 2-dr. $ 677
68 DATSUN sedan $1277

HARDTOPS
69 DODGE POLARA 2-dr. HT. $2277
65 PONTIAC 2-dr HT. $ 977
69 CHRYSLER 2-dr HT. $2277
67 AMBASSADOR 2-dr. HT. $1677
68 JAVELIN SST 2-dr. HT. $2177
67 PONTIAC 2-dr. HT. $1677
68 COUGAR 2-dr. HT. $2277
64 PONTIAC 2-dr. HT. $ 877

WAGONS!
63 CHEV Stn. Wagon $ 877
68 DODGE CORONET Wagon $2177

Reg. Midgley Motors Ltd. dealer license D-1132

GEM
Motor Sales
(1973) LTD.
385-4311

'71 DODGE CORONET SEDAN, REDUCED 4-DOOR $2495
'71 FORD CUSTOM 500 SEDAN WITH AIR 4-DOOR $2695
'69 COUGAR 2-DOOR HARDTOP, 3-SPEED ON FLOOR $2195
'69 VW STATION WAGON, AUTOMATIC, REDUCED $1995
'69 FORD FALCON 2-DOOR SEDAN, 6-CYL., AUTOMATIC $1595
'68 CHEV. IMPALA 4-DOOR HARDTOP, SHARP $1895
'68 DODGE CORONET STATION WAGON. A NICE UNIT $1595
'68 CHEV. IMPALA 4-DOOR SEDAN, COMPARE $1695
'68 BEAUMONT CUSTOM 2-DOOR HARDTOP, SHARP $1995
'67 FORD GALAXIE 2-DOOR HARDTOP, NOW $1395
'66 COMET CONVERTIBLE $1195
'65 CHEVELLE STN. WAGON $995
'65 FORD FALCON $595
'65 DODGE 2-DOOR HARDTOP, COMPARE $995
'64 FORD STATION WAGON $595
'63 PONTIAC STN. WAGON $450
'60 PONTIAC SEDAN $150

DROP OVER TO VICTORIA WEST AND SAVE!!
480 Esquimalt Rd.
Motor Dealer Licence D-2468

SAVE SAVE
'68 FORD S.W. $1044
'68 VAUXHALL SL $462
'69 CORVAIR $753
'67 FAIRLANE $519
'65 FAIRLANE, auto. $618
'61 METEOR $169

Instant
"NO-RED-TAPE"
Credit
Palm Motors Ltd.
2936 Douglas
at Burnside
Motor Dealer's Licence No. D-2605

COMPARE AND SAVE
'71 Chev. Impala, 2-door hardtop, like new, $3,395.
2 '67 Buick Skylarks, power steering, brakes, radio. Better than average. Your choice, $1,995.
'67 Cougar, V-8, automatic, $1,895.
'71 Volkswagen, super beetle, $1,795.
'71 Toyota, station wagon, $1,695.
B. Madsen Motors Ltd.
2691 Sooke Rd. (Glen Lake)
478-5214
Dealers No. 1836

IDEAL LADIES CAR
Pretty 1969 Austin 1100 4-door. Very economical, easy to drive, $1295, trades welcome. Capri Motors, 2644 Quadra, 385-3512. Dealer licence D-1394.

1964 CHEV. SEDAN $595; 1966 Austin $650; 1969 Ford Van V-8 automatic $2250. Mtr. Dlr. 3550
VICTORIA JEEP
HILLSIDE at ROCK BAY

1962 FORD FALCON, VERY good mechanical condition. Near new rubber, $375. 477-8098.

1 CAPRI, TACHOMETER, vinyl roof, decor options, radials, low mileage. $2595. After 6. 385-8874.

'55 CHEV. 292, REBUILT, KEYstone mags, 750 cam, black diamond tuff interior, 3 speed. 384-1565 ask for Dave.

1963 PLYMOUTH STATION wagon, good running order $350. 479-5502 after 6 p.m.

1972 PLYMOUTH. FOR INFORmation 386-8098 after 6 p.m. or 384-9273.

1971 COMET, WHITE, GOOD condition, just like new. Must sell immediately. 388-7289. 12-1.

1953 PONTIAC, OLDSMOBILE, power, chrome wheels, etc. 388-6873.

MUST SELL
1972 Vega GT wagon, offers. Call between 9 a.m. - 6 p.m. 386-0214.

66 CAPRICE, 396 TURBO, MANY extras. 652-1893.

TAKE OVER PAYMENTS ON good repossessed cars. 382-3567.

'72 COMET, AS NEW. 656-1511.

150 CARS FOR SALE

DE PAPE

LUXURY CARS

'72 CADILLAC ELDORADO CONVERTIBLE
Air, stereo, power seats
'72 CADILLAC COUPE DE VILLE
Air, stereo, power seats
'72 CADILLAC ELDORADO COUPE
Air, stereo, power seats
'71 CADILLAC ELDORADO COUPE
Air, stereo, power seats
'71 LINCOLN CONTINENTAL
4-Door, air, stereo, power windows.

PERFORMANCE CARS

'71 FIREBIRD
V-8, 4-speed, power steering, power brakes, radio.
'70 PLYMOUTH G.T.X.
440 V-8, automatic transmission, power steering, power brakes, radio, tape.
'69 CYCLONE 428
V-8, 4-speed, power steering, power brakes, radio.
'67 COUGAR GT
390, V-8, automatic transmission, power steering, power brakes, radio.

FAMILY UNITS

'72 CELICA
2-Door hardtop, 4-speed, radio.
'69 JAVELIN SST
2-Door hardtop, automatic transmission, power steering, power brakes, radio.
'69 COMET
2-Door hardtop, automatic transmission, power steering, power brakes, radio.
'69 FORD XL CONVERTIBLE
Automatic transmission, power steering, power brakes, radio.
'68 CHEVY II
Automatic transmission, power steering, radio.
'67 RANCHERO
Automatic transmission, power steering, power brakes, radio.
'67 CAMARO
2-Door hardtop, automatic transmission, power steering, power brakes, radio.
'65 FORD FAIRLANE WAGON
V-8, automatic transmission, power steering, power brakes, radio.

REMEMBER
If you buy before seeing us you may HAVE PAID TOO MUCH
DEPAPE MOTORS LTD.
847 Yates 384-8035
Motor Dealers Licence No. D-3029

CORTINA
CAR CENTRE
Yates at Quadra

64 Beaumont $ 795
72 Pinto At. $2695
72 Corona Sdn $2195
71 V.W. Wgn., At. $2695
70 Sunbeam Sdn $1495

All Sold With
7-DAY
MONEY-
BACK
GUARANTEE

Div. of
Peter Pollen
Ford Sales
1060 Yates
384-5555
DEALER LICENCE D1188

'69 PLYMOUTH, (EX-R.C.M.P.) Spotless condition, new shocks, LR 70x15 Radial Firestone tires, new exhaust, brakes, radiator etc. $1795 or offers. 598-3411.

'71 DODGE COLT, SILVER BLUE 2-door hardtop, mags, chromes, Thrush, must sell $1650. 598-4919 or 598-1660.

1966 BUICK RIVIERA. POWER brakes, steering, windows. 52,000 miles, new tires, spotless. $3000. 656-4301.

1969 OLDS DELTA 88, 27,000 miles, Comfortron Air, green, excellent condition throughout. 479-2824.

1969 MUSTANG FASTBACK, V8, fully power equipped. Best reasonable offer. Call Steve at Cornell, 385-5777.

1972 OLDSMOBILE DELTA 88, 4 door hardtop, fully equipped, air conditioning, low mileage, $4500. 478-6773, 383-9911.

SACRIFICE. MUST SELL 1972 Vega GT wagon. Fully equipped. View at 2645 Fernwood. 383-8998.

57 BUICK SUPER, LOW MILEage, Immaculate condition. 477-6588.

1964 BUICK, NEEDS BODY work, ideal for handyman. $150. 385-9625.

1964 AUSTIN, GOOD CONDITION, tested, only $495, 592-6267.

1963 MERCURY COMET, $75. Phone 383-1469.

150 CARS FOR SALE

peter
pollen
ford

BUY WITH
CONFIDENCE
FROM THE
VALUE LEADER

72 Cougar Ht. $4295
72 Pinto 3 Dr. $2495
72 Parisienne Ht. $4195
67 Datsun $ 995
69 Epic $1095
71 V.W. Wgn. At. $2695
72 Toyota Sp., Deluxe $2495
71 Torino Sdn. $2795
71 Ford Custom $2095
69 Mustang Conv. $2495
69 LTD Sdn. $2795
66 Comet Ht. $1195
66 Merc. Ht., air $1195
64 Valiant $ 795
72 Int. ½-ton $2895
70 Ford ½-ton $2395
66 Int. P.U. $ 995

ALL SOLD WITH
7-DAY
MONEY-
BACK
GUARANTEE

PETER POLLEN
FORD
SALES LTD.
1060 YATES
384-1144
DEALER LICENCE D1188

SUBURBAN
LINCOLN
CORTINA

73
CORTINA 2000
2-Door
$300 Down
$75 per month
over 42 months
Tax and Licence Extra

Safe Buy Used Cars

Imports
72 VW Beetle, light blue $2295
72 Toyota, white $2295
72 Cortina, red $1895
71 Datsun, orange $1695

Compacts
73 Astre, gold $2895
71 Vega, green $1695
70 Maverick, green $1895
68 Falcon, yellow $1498

Domestics
71 Marquis, loaded, light green $3695
70 Plymouth, brown..... $2395

SUBURBAN
MOTORS
DEALER LICENCE D3360
3377 Douglas
"at the sign of the Cat"
Wide open 'til 10 p.m.
386-6131

MUST SELL '65 GTO, 389, 6-PACK with mags all around, 4 speed, 8 track, good condition. Best offer. 385-1732.

'64 FAIRLANE SPORTS COUPE, power steering and brakes. V-8 auto, Custom wheels, nice shape. Offers. 478-5176.

1965 ACADIAN BEAUMONT, 6 cylinder automatic, 4 door sedan. Runs well. $595. Phone Doug, 656-3287 between 5-7.

'66 MUSTANG
V-8, auto., city tested, needs paint, will sacrifice, will take trade can arrange financing. 477-2027.

1959 RAMBLER CAMPER, $950. 592-9381.

150 CARS FOR SALE

INVEST
Your Transportation
DOLLARS
Wisely
AT
GARDEN
CITY
AUTO

All
Cars and Trucks
Retailed Over $500
Carry a
7-DAY
Written
"MONEY-BACK"
GUARANTEE

ALL OUR
VEHICLES
HAVE BEEN
COMPLETELY
RECONDITIONED
Repair invoices are available on request

72 VETTE
PANEL ROOF
1 OWNER, 15,000 MILES, LIKE NEW.

70 SWINGER 340
4-SPEED, BUCKETS, VINYL TOP, WHEELS.

65 MONACO
2-DOOR HARDTOPS, FULL POWER EQUIPPED, BUCKETS AND CONSOLE.

72 VW Ghia Cpe.
3,800 MILES, LIKE NEW.

69 TORINO GT
LOADED INCLUDING FACTORY AIR.

73 TOYOTA
CORONA
4-DOOR, LIKE NEW, 5000 MILES, 4-SPEED, RADIO AND TAPE DECK, CHROME WHEELS, WIDE TIRES.

73 VEGA
HATCHBACK
4-SPEED, BIG ENGINE, RADIO, TAPE DECK, 5000 MILS. LIKE NEW.

71 CADILLAC
COUPE DE VILLE
LOADED, 25,000 MILES, LIKE NEW.

72 TORONADO
COMPLETELY LOADED, 16,000 MILES.

68 EL CAMINO
327, 4-SPEED, GAUGES, INDY TIRES, AMERICAN MAGS, TONNEAU COVER.

69 SWINGER 340
4-SPEED, WHEELS, TRACTION BARS, SUPER CLEAN.

72 PINTO
SQUIRE WAGON
AUTOMATIC, 10,200 MILES

70 MARQUIS
COLONY PARK
STATION WAGON
FACTORY AIR, POWER WINDOWS, POWER SEAT, BROUGHAM INTERIOR, ROOF RACK, 8-PASSENGER, TILT WHEEL.

"TRUCKS"

72 TOYOTA
PICKUP-CAMPER
UNDER 10,000 MILES.

72 MAZDA 1800
PICKUP-CAMPER
ONLY 5000 MILES, WITH NEW FULL-SIZE OKANAGAN CAMPER.

72 VOLKSWAGEN
CHIMO CAMPER
FRIDGE, STOVE, HEATER, SINK WITH OWN WATER SUPPLY, TAPE DECK.

72 CHEVY VAN
6 AUTOMATIC

59 FORD ½-TON
4-SPEED, BIG SIX.

All Our Vehicles
CHECKED BY
Licensed Mechanics
AND
Gov't Tested

GARDEN
CITY
AUTO
CONVENIENTLY LOCATED ON DOUGLAS BETWEEN EMPRESS MOTORS AND CORNELL CHEVROLET
PHONE 382-9111
OPEN 9-10
Dlr. Licence No. D-3688

150 CARS FOR SALE

EMPRESS

PONTIAC BUICK
LTD.

WE RUN A
VERY SIMPLE
BUSINESS

72
BUICK
Estate Wagon
Fully equipped, including factory air conditioning, simulated wood grain panelling and roof rack. One of Buick's finest autombiles.
$6295

72
SKYLARK
2 door hardtop. Fully equipped. Red with black vinyl top. Test drive this ever popular model today.
$3995

69
SKYLARK
2 door hardtop, 8 cylinder automatic transmission, power steering, power brakes, radio, rear defroster. A real value for
$2495

72
LE MANS
4 door sedan, 8 cylinder automatic transmission, power steering, power brakes, radio and other fine options. Full price
$3695

72
VENTURA
4 door sedan. V-8 automatic transmission, power brakes, radio. Brown in colour.
$3295

71
LE MANS
Station Wagon. Only 31,000 miles. In excellent condition.
$3695

70
FORD
4 door, One owner 6 cylinder automatic transmission. Very low miles. Nice family sedan.
$2295

69
TORINO
2 door hardtop. See this popular model in nice turquoise finish.
$2595

70
ALPINE G.T.
Only 18,000 miles.
$1495

SPECIALS
62 Galaxie $595
66 Comet $995
66 Vauxhall wgn. $795

382-7121
2867 DOUGLAS
AT TOPAZ
Dealer Licence
D 3482

J. C. MOTORS
'71 CAPRI 14,000 miles $2395
'71 DATSUN 1600 wagon $2195
'71 GALAXIE H.T., V-8, A.T. $3195
'70 AUSTIN America, A.T. $1595
'70 PONTIAC H.T. V-8, A.T. $2695
'68 AUSTIN 1100 Sedan $895
'67 FORD 6-auto $1095
'67 FORD Wagon, V-8, A.T. $1595
'67 METEOR H.T. V-8, A.T. $1595
'66 CHEV. 2-DOOR, 6 $895
'66 CHEVY Nova, 6, auto. $1095
'65 OLDS F-85 $895
'63 CADILLAC (air) $1195
'63 FALCON 2-door, auto. $495
'62 CHRYSLER Sedan $295
Motor Dealer's Licence D-2541
837 YATES. 384-0921

BRAND NEW!
1973 DART
Swinger Special
2-door hardtop. Cloth and vinyl bench seats. Chrysler's famous 225 cu. in. slant 6 engine, 3-speed torque flite. Automatic transmission, vinyl side protection mouldings, whitewall tires and de luxe wheel covers. We need a good used Dart. How about yours? Please contact Sales Manager, MR. C. KU at NATIONAL MOTORS (VICTORIA) Ltd. 384-8174, dealer license D567-73.

'68 FORD TORINO, 2-DOOR hardtop, 302 automatic, power steering, power disc brakes, radio, rear speakers. 45,000 miles. Dark maroon with black vinyl roof. Immaculate. $1750. Ron's Service. DL. d2419, 385-5854.

'66 MUSTANG V-8 AUTOMATIC, floor shift, power steering, radio, new tires, etc. Economical to run, very good condition. $1275. Will consider sports car or small import for trade. 598-2166.

'59 OLDSMOBILE 88, GOOD shape, new tires and exhaust, tested to May '74. Best reasonable offer takes away. 385-3580 evenings.

69 GRAND PRIX, IMMACULATE condition, power brakes, stearing, windows, will consider older van as part payment. 748-1192, Box 740 Duncan.

V-8, AUTOMATIC, A-1, GOOD rubber, tested. Body not so pretty, '69 Studebaker, $195; utility or light boat trailer, framed, $50; 2 black reclining bucket seats, $45. 384-5759.

'69 "CORVAIR MONZA COUPE", 140 h.p., bucket seats, radio, tinted glass, tested, good condition. $1100 or nearest offer. Can be seen 3366 Glasgow Ave. anytime.

1968 OLDS CUTLASS CONVERTible, fully power equipped, in good condition, best reasonable offer. Call Steve at Cornell, 385-5777.

'63 PONTIAC STATION WAGON. V-8, 283, automatic, good tires, new paint job. 479-1056. $300 or best offer.

1970 VOLKSWAGEN STATION wagon, low mileage, automatic, with radio, best reasonable offer. Call Steve at Cornell, 385-5777.

1970 ACADIAN SS, 350 4-SPEED, with buckets. Best reasonable offer. Call Steve at Cornell, 385-5777.

1967 PONTIAC 2 PLUS 2. EXcellent condition, new paint, near new tires, $1400. Phone 592-1437.

1970 GREMLIN. EXCELLENT shape. $1400. Daytime, 384-0621, evenings, 656-5339.

VERY DEPENDABLE '63 FORD Comet, $300. 479-3276 after 5 p.m.

150 CARS FOR SALE

DOUGLAS

VOLKSWAGEN
PORSCHE
AUDI

YOUR LARGEST VOLKSWAGEN DEALER ON THE ISLAND

See and Test Drive the

AUDI FOX

PREMIUM USED UNITS

72 Datsun pickup and camper $3895
72 VW 411 wagon, automatic $3695
72 VW Westfalia camper $4895
72 VW 7-passenger bus $3995
72 Datsun Pickup and canopy $2595
71 Austin 1800 sedan, Automatic, radio. $2195
71 VW Crew cab $2695
70 VW 7-passenger bus $2895
67 Volvo 122S, radio $1695
64 VW Camper $1695
65 Econoline Van $1295
65 Barracuda 2 door hardtop $1395
61 VW Bus $895

DOUGLAS VOLKSWAGEN LTD.
Dealer Licence D 1595
3329 Douglas St.
Open 9 'til 9
388-5466

Wille Motors

'70 MUSTANG Fastback $2895
'69 AUSTIN Mini-Van $1595
'69 MACH I Cobra Jet $2795
'69 MACH I 390 GT $2695
'69 'CUDA Fastback $2495
'68 DART GTS 340 auto. $2195
'68 ROADRUNNER, must see $2595
'68 CORONET 500, 2-dr. h.t. $1995
'68 CUTLASS 2-dr. h.t. $1995
'68 JAVELIN SST 343 A.T. $1995
'67 DODGE 440, auto. $1895
'67 CYCLONE GT 390, 4-spd. $1695
'66 PARISIENNE cust. sport $1295
'65 'CUDA 273S 4-speed $1495

Motor Dealers Licence No. D-3309
3240 DOUGLAS 382-2313

1969 LINCOLN CONTINENTAL, fully equipped, includes air conditioning, tilt steering wheel, rear window defrost, AM-FM stereo, 6-way power seats, power steering, brakes, trunk adn windows. In top condition. Phone Nanaimo, 758-5391.

1969 DATSUN 1000 DELUXE 2-door, radials. $995. 1965 Plymouth Fury 2, V-8 automatic, excellent motor. $695. 1958 Austin $95. 1958 Edsel Pacer, excellent condition, tested. $450. Haldin Motors, D3043. 1500 Blanshard 384-6713.

1968 DATSUN 4-DR.

Popular 510 model, custom radio, $1295, trades welcome. Capri Motors, 2644 Quadra, 385-3512. Dealer licence D-1394.

1965 PONTIAC 2-DOOR HARDTOP custom sport, all power including windows, tilt wheels, buckets, console, radio, years test. 327 needs rings, $800. 382-8670.

1970 CHRYSLER 300, 2-DOOR hardtop, vinyl roof, power trunk, tape deck, many extras. Excellent condition, $3,000 or will trade for camper. 746-7949, Duncan.

SHRINE CIRCUS TICKET WINNER
J. West
3285 West Saanich Road

'64 FAIRLANE SPORTS COUPE, auto. Custom wheels, nice shape, power steering and brakes, V-8 $950 or offers. 478-5176.

1968 VOLKSWAGEN, CAN BE camper, everything but stove, has tape deck, 30,000 original miles, $2,900, or best offer, 598-2439.

'68 GRAND PARISIENNE, power brakes, power steering, vinyl top, 1 owner. Best offer. 477-2941.

AUSTIN MINI, NEAR NEW tires. Tested. Good condition, $225. 592-7029.

1962 METEOR, V-8, 2-DOOR, running order, needs some work, offers. 656-5689.

'64 METEOR MONTCALM, HARDtop, tested, $400 or close offer. 385-2265.

'67 CORTINA GT, TWO-DOOR, 36,000 miles. Radio, $1,295. 384-2008.

'69 PONTIAC GTO 400, headers, 4-speed positraction, sell or swap for pickup. 478-6944.

1969 MAZDA 1500, 4 CYLINDER, good shape. Offers. 382-1960.

'65 ENVOY, GOOD CONDITION, $280 or best offer. 598-4688.

'63 DODGE 2-DOOR HARTOP, V-8, automatic, chromes. 592-3192.

150 CARS FOR SALE

DRIVE WITH A SMILE TO

ENSIGN CHRYSLER PLYMOUTH

DOWNTOWN YATES AT COOK

BRAND NEW 1973 PLYMOUTH Station Wagons

$3098
SALE PRICE
$87 Down
$87 Per Month
(48 payments on approval of credit. Payments include 5 per cent tax, licence and interest.)

BUILT IN JAPAN

The 1973 PLYMOUTH CRICKET station wagon features a Mini Hemi motor, 4-speed transmission, reclining bucket seats, power disc brakes and adjustable steering column.

USED CARS
All Makes
All Models
2-Year
G. W. Warranty
With Every Car

'70 PLYM. DUSTER
'71 VALIANT
'71 MUSTANG
'71 PLYM SATELLITE
'71 FORD TORINO
'72 DODGE CHALLENGER
'72 CHEVELLE
'72 OLDS CUTALSS
'73 JAVELIN
'73 BARRACUDA

ENSIGN
Chrysler Plymouth Ltd.
DEALER LIC. D3013
DOWNTOWN
YATES AT COOK
386-2411
Open Weekdays
Till 9:00

'73 VEGA GT

Demonstrator, approximately 4100 miles. Metallic green, custom interior black stripes, mag wheels, 3-speed automatic. Test ride today at Cornell Chev. Olds. Contact Tom Matthews, 479-1370 or 385-5777.

1964 CHEVELLE MALIBU CONvertible, 6, automatic, excellent running order, good top, near new tires plus 2 snows, radio, $650 or closest offer. 384-5713. 8-5:30, 384-9519 after 6:30.

1970 MACH I, 351, 3-SPEED AUtomatic, power steering, power brakes, louvers, spoiler, radials, mags. 34,000 miles. Must be seen. $3395. 383-9302.

1965 ENVOY 2 DOOR, RADIO, tested till '74. Over 30 miles gallon. Offers to $650. Financing. 384-2868.

1957 KARMAN GHIA INCLUDING 2 studded tires, good running order, $300. Phone after 6 p.m., 477-1481.

'65 FORD PARKLANE CONVERTible, power steering, power brakes, power window, 390 motor, excellent condition. $1,200. 478-6212.

1967 CORTINA 1500 GT ALSO four wheels and tires (Grand National racing type) which could fit above car. 478-6048.

1968 MG MIDGET MARK III, TOP condition, radio, cassette tape deck with speaker, new radial tires. $1200. Call 598-3089.

1960 RAMBLER STATION wagon. Tested. $250. 1446 Walnut. 383-7467.

CLEAR TITLE, '72 VALIANT Scamp, must be seen. Owner 384-0478.

NSU PRINZ. TESTED, EXcellent condition, new engine and also extra motor. 385-1109.

1969 GRAND PRIX, ALL extras, new tires, immaculate, $3,300. 383-1426.

1965 MUSTANG, 4 SPEED, V-8 engine, fair condition, $1,000 or offers, 385-2584.

'57 CHEV 2-DR. HT. LOUVER hood, 350, 4-speed hydro, $1,500. 478-3425 between 5 and 6.

'66 PLYMOUTH FURY, V-8 AUtomatic, power steering, good condition. 385-1179 or 3381 Cook Street.

'57 CHEV, GOOD CONDITION, $225 or offers. Call after 6, 383-4833.

'65 COMET WAGON. AUTOMATic, 6 cylinder, very good condition. $800 or offers. 385-6879.

'64 4-WHEEL DRIVE, TOYOTA land cruiser station wagon. Mechanically A-1, new tires. 746-4252.

'66 VAUXHALL VIVA, GOOD running condition, spare parts, asking $350, 383-5138.

1971 MG MIDGET, RED. GOOD condition. Radio, radials, 21,000 miles. Asking $2200. 385-1678.

1963 CHEVY II 2 DOOR, GOOD shape, $100 firm. 656-4668 or 656-3340.

'55 VW, RADIAL TIRES, CAR rack, radio, transportation vehicle. Asking $250. 478-6024.

'64 OLDS, $275 TAKES. 388-7941.

1967 VOLKSWAGEN BEETLE, one owner, offers. 386-1658.

'64 FORD GALAZIE 500, $275. 383-7859.

'70 CUTLASS "S," IMMACULATE. many extras, 1 owner. 382-4991.

'68 BUICK GS400, 4-SPEED mags, 598-4266.

'68 EL CAMINO, 327, AUTOMAT ic, $1,650, will take trade. 478-4734.

1960 BORGEWARD SEDAN, $125. 478-3997.

150 CARS FOR SALE

METRO TOYOTA

NEW TOYOTAS

1200 SEDAN

1600 SEDAN

CORONA SEDAN

MK. II SEDAN

HILUX P.U.

ANOTHER METRO FIRST FOR YOUR PROTECTION

All units listed below have been diagnosed and repaired by the

ESSO CAR CLINIC

Diagnostic Centre

'72 Toyota 4-wheel drive
'72 Le Mans Wgn.
'72 Skylark H.T.
72 Cougar XR 7
72 Malibu H.T.
'71 MG GT
'71 240Z, auto
'71 Mustang Grande
'70 Skylark
'70 Monte Carlo
'70 Le Mans Wgn.
'70 Toyota auto.
'70 Duster 340 4-sp
70 VW notchback, auto.
'70 Torino
'69 442, 4 spd.
'69 Camaro convert.
'69 Ford Torino wgn.
'69 Olds Cutlass 2 dr. htp.
'69 Nova htp.
'69 VW Notchback
'68 Cougar
68 Pontiac Convert.
'67 Mustang Fastback
'68 Cutlass htp.
'67 Camaro htp.
'66 Ford Convert. 4 spd.
'65 Skylark htp.

– PLUS –

Many, many more to choose from

IMPERIAL ESSO

CAR CLINIC DIAGNOSTIC REPORT AVAILABLE ON ALL UNITS LISTED ABOVE.

REMEMBER AT METRO ALL REASONABLE OFFERS WILL BE ACCEPTED.

100% FINANCING AVAILABLE.

Metro Toyota Ltd.
624 Finlayson
Dealer Licence D3515
386-3516
386-3517

METRO TOYOTA

150 CARS FOR SALE

McCALLUM
DATSUN
VOLVO
McCALLUM

1101 YATES AT COOK
386-6168

1973 CHEV. CHEYENNE ¾ ton. 350 V-8, automatic, power steering, power brakes, radio, heavy duty bumper. Equipped with 1973 Vanguard Camper. $8795

1972 JAVELIN SST, 2-door hardtop. V-8, automatic, power steering, power brakes, radio, console and buckets. A real clean car at $3695

1971 MUSTANG BOSS 351 V-8, 4-speed Hurst Shifter, radio, buckets, 23,000 original miles. Here's a real sleeper. $3395

1971 MAZDA pickup. Packs a lot for a little price $1895

SEE THE ALL NEW KING HORSE TRAILER!

McCALLUM MOTORS LTD.
1836 ISLAND HIGHWAY
COLWOOD CORNERS
478-5622

1972 FORD ¾-ton, V-8 automatic. Power steering, power brakes, radio. Only 11,000 miles. Equipped with 11½' VANGUARD camper. Complete package $6895

71 V.W. $2095

73 DATSUN, Silver grey.

73 DATSUN 510 4 door standard.

70 FORD Supervan V-8, radio, radial ties

67 VW BEETLE, radio $1195

65 COMET wgn. 6 cylinder, radio. SPECIAL $695

71 TOYOTA LAND CRUISER $3895

62 FALCON 6 Cyl. $95

56 DODGE $95

55 PLYMOUTH $95

61 FALCON Wgn. $95

61 OLDSMOBILE $95

SEE THE ALL NEW KING HORSE TRAILER!

SEE! !
Ed Varga
or
Rene De Bellefuille

BANK RATE FINANCE

ALL CARS TESTED

McCALLUM MOTORS LTD.
Dealer licence D2129

YATES ST. 386-6168 COLWOOD 478-5622

1967 PLYMOUTH FURY III, 4-door hardtop, 318, V-8 automatic, power steering, power brakes, power windows, radio, rear speaker, rear window defroster. Telescopic and tilting steering wheel, vinyl roof, tinted glass, 65,000 miles. Excellent buy at $1,650. 478-7592.

1966 CADILLAC FLEETWOOD Brougham, 62,000 miles, all power, air conditioning, Michelin steel radials. A true luxury car at 1-5th replacement cost. Price $2400. 478-5697 after 6 p.m.

LEAVING COUNTRY MUST SELL 1971 Mustang Grande 2 door hardtop. Fully equipped, 15,000 miles, vinyl roof. Offers. 388-6528 after 5 p.m.

1967 CHEV. IMPALA SS 396, 4-speed, convertible, tape deck, excellent condition, 50,900 miles, one owner, offers. 478-8754.

'70 CHRYSLER, 4-DOOR HARDtop, black vinyl roof, gold body; power steering, brakes, seats, etc. 477-1740.

'65 MUSTANG 289 FOUR BARrel. Approximate value $600. Sell or trade for MGA or other import. Phone 383-7091, evenings after 5.

1968 VOLVO 144S. EXCELLENT condition. Tach, radials, brakes relined, rebuilt transmission. 388-5306 after 5:30.

1963 DODGE V8 AUTOMATIC. Asking $425. Also 1961 Chrysler Windsor 2 door hardtop. $425. 383-2156 or 386-2695.

'63 AND '58 VOLKSWAGENS, very clean, good mechanical and body shape. Will sell or take trade over 1970. 479-4610.

1967 PLYMOUTH STATION wagon, V8, automatic, power steering, power brakes. 479-6160.

61 HILLMAN, NEW BRAKES tires, muffler, $250, 384-5546 or 383-6068.

1963 CHEV IMPALA, 2 DOOR hardtop, 100% financing available, 592-7420 after 5 p.m.

'61 ENVOY, GOOD CONDITION. Needs some engine work., $150. 383-7581.

1971 CUDA 383 AUTOMATIC, fully equipped deluxe model. 385-3942 after 5 p.m.

1964 VOLKSWAGON, '65 ENGINE, new paint, asking $700, tested. 652-3228.

1970 TOYOTA COROLLA 1200, 4-speed, 4 new tires, extra 2 studded snows, $1,375. 479-7955.

'68 MUSTANG CONVERTIBLE, V-8, standard shift, immaculate condition. 383-6831 before 6 p.m.

1963 OLDS
Well maintained, $900.
Ph. after 6 p.m., 382-6441.

1970 TOYOTA SPRINTER, RADIO, tape, tach, mag wheels, radials. Very clean. 478-2986.

'65 SKYLARK, 2-DOOR HARDtop, low mileage, lady driven, $1,200. 477-3562.

'71 240Z, U.S. MAGS, GOOD CONdition, 21,000 miles, best offer. 656-2139.

'68 FIREBIRD 350 AUTOMATIC, also '71 Pinto 1600, 4 speed, 386-3854.

150 CARS FOR SALE

S&H TOYOTA

NEW

73 HILUX PICKUP

$2845
(Automatic Available)

BRAND NEW 73 COROLLA

$2395

72 TOYOTA CROWN, AM-FM radio P.S., P.B, low mileage $3595
72 MAZDA 616 Cpe. Radio, mag wheels, vinyl roof $2595
70 PONTIAC 2-DR. H.T. ONLY $2395
70 PLYMOUTH station wagon $2595
69 AUSTIN AMERICA $1195
68 TOYOTA COROLLA. Real clean $1195
68 GMC ½-ton and canopy $1995
67 FORD FAIRLANE 2-DR. H.T., V-8, A.T., radio, new tires $1695
67 VAUXHALL VIVA S.L. $795
66 AUSTIN 1800 $795
66 CHEV. V-8, A.T. $695
66 COMET, 6, A.T., radio $995
66 METEOR V-8, radio, reduced to $695

TRANSPORTATION SPECIALS!!

62 OLDS 4-DR. H.T. $295
57 CHEVROLET $295
59 CHEV. ½-TON P.U. $495
62 PONTIAC SDN. $195
63 V.W. 1500 $495
64 FORD FAIRLANE V-8, Std. $495
64 DODGE V-8, new motor and trans. $595

SAUNDERS & HITCHMAN
2040 CADBORO BAY ROAD
AT FORT AND FOUL BAY
DEALER LICENCE D3511
592-2471

THREE POINT MOTORS

'66 PONTIAC Parisienne 2-door hardtop $1295
'68 KARMANN GHIA convertible $2095
'68 AUSTIN 1100 automatic $1395
'69 VIVA $995
'70 TOYOTA Corona automatic $2495
'70 DATSUN 1600 2-door $1695
'71 MAZDA 1800 4-door $2195

When You Get Around To

QUALITY

Come Around To

THREE POINT MOTORS LTD.
2620 Government at Hillside
385-6737
DEALER LICENCE D3075

TOPS USED CARS
Your Choice!!

64 VALIANT $795
65 PONTIAC $795
66 DODGE $795
67 CHEV $795
67 DATSUN PICKUP $795

Motor Dealer Licence No. D-2063
1513 QUADRA 385-3721

OLDSMOBILE VISTA CRUISER, seats 8; 21,000 miles; $3200. Karman Ghia convertible; 7,000 miles; $2100. Both cars one-owner driven and well cared for. 592-0580.

1960 PONTIAC, EXCELLENT shape throughout, new tires, new brakes, 4 speed, positraction, $350 firm. Over $2500 invested. 642-3419.

'53 CHEV, 24,000 ORIGINAL miles; '63 VW Bug. Offers. Mike, 478-5251.

1970 FORD LTD, COUNTRY Squire, $2,850. 479-3897 after 5.

'61 VW, $300.
Phone 382-1583.

1970 DATSUN 510, 2-DOOR, 4-speed, radio, 388-9463, 6-8:30 p.m.

150 CARS FOR SALE

Speedway VOLKSWAGEN PORSCHE • AUDI

This is the Place to see and Drive the New

Audi Fox

72 GRAND PRIX
8000 miles and in showroom condition. Vinyl roof, sports wheels, etc.

72 RIVIERA
LOADED! All options including factory air. An automobile for the executive.

71 CUTLASS Supreme Convertible
All power. Finished in blue with white vinyl upholstery. A beauty!

69 MUSTANG Convertible
302 V-8, automatic, console shift, bucket seats. Cream with contrasting vinyl interior. A distinctive sports car!

72 CORTINA
Only 1200 miles on this immaculate, economy family sedan. White with red interior, automatic console shift, rear defogger.

67 CAMARO
327 V-8, automatic transmission, chrome wheels, wide ovals, and radio.

72 CHEVROLET
4-door popular family sedan, V-8, automatic transmission, power steering, power brakes.

70 LE MANS
2-door hardtop, V-8, automatic transmission, power steering, metallic gold with vinyl roof. The family car with sports car flair.

FOR YOUR SUMMER NEEDS

A full selection of VW Campers to suit your Vacation Budget.

SPEEDWAY MOTORS LTD.
971 Yates at Vancouver St.
Dealer Licence D-2188
385-2415

Brian Holley

Brand New 73 FIAT 128

$58 MONTH

$500 DOWN OR YOUR TRADE WORTH $500
$58 MO. 48 MOS.
Tax and Licence included

THE WORLD'S BIGGEST SELLING SMALL CAR

Standard Equipment

Michelin radials, reclining bucket seats, carpets, front wheel drive, rack and pinion steering, disc brakes rear window defogger. Undercoating.

TRADE SHORTAGE

Take advantage of our shortage of used cars by trading in your car on a

NEW FIAT

We're giving big allowances on all good trades!

NOW'S THE BEST TIME TO TRADE!

Brian Holley MOTORS LTD.
FIAT
VOLVO
3319 Douglas
384-1161
DEALER LICENCE D2785

1967 VOLKSWAGEN

Deluxe model Beetle, radio, very clean, $1095. Capri Motors, 2644 Quadra, 385-3512. Dealer licence D-1394.

66 IMPALA 2-DOOR HARDTOP, 283 automatic, excellent throughout. 38,000 miles. $1095. 385-5854.

1959 AUSTIN A-55. GOOD RUNning order. Just tested, $150. 656-4603 evenings.

'63 TRIUMPH HERALD. GOOD condition, tested 'till '74, asking $350. 386-7402.

1970 TOYOTA COROLLA, AUTOmatic, vinyl top, clean, tested 'till March 74, $1375. 382-7562.

'68 TRIUMPH SPITFIRE MK III, overdrive, low mileage, immaculate, $1695. 598-3847.

'64 VOLKSWAGEN SQUARE back; good condition, radio, and extras. 477-2281.

'65 CORVAIR MONZA 2 DOOR, 4 speed, tested, new tires. 592-7645.

'64 PONTIAC, $250. AFTER 6 P.M. 479-4126.

1962 VOLKSWAGEN, $275. 479-7936.

150 CARS FOR SALE

PLIMLEY
SINCE 1893

FULL SELECTION OF PREMIUM USED CARS

Your British Car Centre

1010 YATES ST.
382-9121
OPEN TILL 9 P.M.

THOMAS PLIMLEY LTD.
DEALER LICENCE D1324

1973 LUXURIOUS OLDSMOBILE Vista Cruiser station wagon. $5,995. 479-8191.

1972 GRAN TORINO STATION wagon, top condition, $5,000. 385-2384.

1961 CHEV 2-DOOR HARDTOP, custom paint, chromies, stereo, offers. 383-1206.

1967 PONTIAC 2 PLUS 2. POWER steering, power brakes, power window. Best offer. 477-8489.

'56 HILLMAN, LICENCED, TESTed, $125. 478-1487 after 4:30 p.m.

'67 CORTINA GT, $950 CASH. Phone after 5 p.m. 383-5123.

151 FOREIGN IMPORT AND SPORTS CARS

1963
Trumph TR 4, as is $895
THOMAS PLIMLEY LTD.
1010 Yates 382-9121
Dealer License D1324

'66 JAGUAR 3.8S, EXCELLENT condition, power steering, all disc brakes, radio, over drive, new clutch and muffler system. Tested until June '74. $2,095. Interested people only. 478-3625.

62 CORVETTE, IMMACULATE condition, 327 4 speed, $3200, trades considered. Also 62 Valiant, needs motor, $50. 477-3175.

1968 MINI COOPER, $200 WORTH of damage to body, otherwise mint condition. Low mileage, many extras. $1,450. 592-4577.

1964 SUNBEAM ALPINE, GOOD condition, wire wheels, radio. 592-9307.

'70 FIAT 850 SPYDER, $1450. After 5 p.m., No. 305-667 Head St., 385-2090.

'68 MG MIDGET, VERY GOOD condition, highest offer. Contact No. 4 2530 Beacon Ave., Sidney.

1969 FIAT 850 SPYDER, CONvertible, $1350. 382-9921 after 5 p.m.

GREAT BUY ON 1966 ROVER 2000, good condition all round, asking $1250. 386-2396.

1972 DATSUN 240Z, LOW MILEage, extras. Immaculate condition. $3800. Phone 743-2367.

1964 MGB, NEEDS LITTLE BODY work. $875 cash. 479-2731 or 383-1151. Ask for Daryl.

1959 TR3, IMMACULATE CONDItion, $1000. No triflers, 656-4668 or 656-3340.

'70 JAG XKE CONVERT. MINT 27,000 miles, $4,500 firm. 390-4417 Nanaimo.

'68 AUSTIN MINI COOPER parts, mechanically excellent, tested, $650. 642-3343.

MGA 1960, GOOD MECHANICALly. 477-2002.

1966 DATSUN 1600 SPORTS, hard and soft top. Phone 598-3677.

1964 MG MIDGET, $625. 103-742 Lampson Street, after 5 p.m.

154 TRUCKS AND BUSES

"72 I.H. ¾-ton deluxe P.U. with Vanguard camper and elec. winch $4500
'67 CADILLAC Sedan, full power and air cond. Immaculate $2995
'65 FORD Sedan, V-8, A.T. $795
'71 CHEV ¾-ton de luxe Long Horn pickup with custom canopy $4695
'68 I.H. ½-ton P.U., 4-speed $1695
'65 I.H. 1600 2½-ton, 13' dk. $1695
'68 I.H. ½-ton P.U. V-8 $1695

LEN BARKLEY INTERNATIONAL LTD.
Dealer's Licence 3992
517 Herald St. 388-5508

NEW 1973
"POWER WAGON"
w 200 4-wheel drive, 8000 GVW — 360 engine, 950x16.5 tires — power brakes — 4-speed trans., aux. fuel tank — Step rear bumper. Front locking hubs. For details call
MARSHALL MURRAY NATIONAL MOTORS (VICTORIA) LTD.
819 Yates St. 384-8174
DEALER LICENCE D 567-73

HOLIDAY TIME?

1969 GMC ½-ton, wide box with canopy. Standard transmission, 307 cu. in. V-8 engine and radio. Phone CHARLIE PETERSON at EMPRESS PONTIAC-BUICK LTD., 382-7121 or Res. 592-0458. Dealer Licence D-3482.

WELL NOW, HERE IS A 1969 Volkswagen Panel. This truck runs like new and looks it too, with new white paint. Very clean and well maintained with 39,000 Victoria miles. Ideal for camper conversion or economical delivery. $2,200 cash, trade or finance. 388-6688.

1965 Merc 700 V-8, 5 and 2 trans. with Pitman Polcat crane and auger.
1968 Chev ½ ton pickup, V-8, auto.
GEORGE ENG TRUCK SALES
Dealers Licence 2754
940 Hillside 385-3054

TWO — FORD ¾-TON PICKUPS Two vans, two wagoneers 4-wheel drives; Jeep pickup 4-wheel drive. CJ6 with winch. Mtr. Dlr. 3550. VICTORIA JEEP HILLSIDE at ROCK BAY

'72 V.W. WINDOW VAN, CAMPER window, 15 mos. balance of warranty, professionally built camper. If desired, model can be seen. Call evenings, 592-6540.

TRUCK, 1960 MERCURY ¾ TON, heavy duty suspension, new motor, 12,000-mile warranty, new rubber. Excellent shape all around. Phone 477-9224.

BRAND NEW DATSUN ½-TON pickup fully equipped
McCALLUM MOTORS LTD.
1101 YATES 386-6168

TRUCKTOWN 386-1711
Everything In Trucks
On Bay St. below Government St.
2525 Bridge St.

1972 GMC HEAVY DUTY ½-TON pickup, purchased Sept. 1972. A-1 power, mint condition. 383-1321, working hours, 477-5996, anytime.

ONE WALK IN VAN, CHEV, good condition, $795. View anytime, 383-8551 at Quadra Gulf.

'63 GMC 4-TON 396 V-8, $1900. '57 Dodge 3-ton 313 V-8, $900. Both in good condition. 652-1513.

1972 INTERNATIONAL 1600, 10-yard steel dump, Single axle, 5 and 2. 652-2973.

1962 DODGE, 2-TON FLATDECK, good condition, $1500 or best offer. 652-2881.

'70 FORD PICKUP F100 SERIES, 302 V-8, 35,000 miles, $2,400. 385-5115, 6-8 p.m.

1964 MERCURY 850 DUMP, CONverted from logging, new motor. 477-6568

'60 MERCURY ½-TON, 8' BOX, canopy, Top shape. Tested, $575. 479-6483.

1959 CHEV HALF-TON, 8 CYLINder, long box, fair shape. Radio. $400. 598-3870.

'66 CHEV ½-TON, BIG BOX, Good condition, $1295. Offers. 652-3397.

1970 GMC ½ TON PICKUP, 350 V8, with 4 barrel, 4 speed trans, 29,000 miles, $2225. 656-3750.

1968 G.M.C. 4X4 ½-TON, INSUlated canopy. 478-2750.

1964 G.M.C. 4X4 PANEL, P.T.O. winch, 478-2750.

NEW LOCATION

ENSIGN
Dodge TRUCKS
AND
RECREATION VEHICLE CENTRE

QUADRA at CALEDONIA

NOW IN STOCK

THE 1973 DODGE Family Wagon by FUNCRAFT

Fully equipped Van Campers. Choose from 3 interior layouts.

IMMEDIATE DELIVERY

TRIPLE E
Motor Homes
18' Mic Mac
22' Chippiwa
24' Algonquin

ESCAPADE
Motor Homes
20' and 25'

Great Selection on Display Now

ENSIGN
Chrysler Plymouth Ltd.
DEALER LIC. D3013
TRUCK DIVISION
QUADRA at CALEDONIA
386-2411

S-A-V-E!!

—BLAZERS
—PICKUPS
—SPORT VANS
—SUBURBANS
—VANS
—CREW CABS

CORNELL
CHEVY TRUCK CENTRE
DEALER LICENCE D3497
3050 DOUGLAS
385-5777

CORNELL

WE NEED THE ROOM!

NEAR NEW SNOW TIRES
Practically all sizes
STUDDED and REGULAR
ONLY $20 Per Pair

CORNELL CHEV. OLDS
3050 Douglas
385-5777
See
JACK HUNTER
or
PAUL SMITH

Gem Motor Sales

'71 MAZDA PICKUP $1795

'71 MAZDA PICKUP $179

'71 DODGE ½-TON HEAVY DUTY V-8, 4-SPEED $2595

'70 FORD ECONOLINE 1-TON V-8 STANDARD SHIFT. A GOOD SOLID UNIT. $2495

480 ESQUIMALT RD. 385-4311

'68 GMC HANDY VAN, V-8 STANdard, $1,795 or offers, 598-1391 after 4 p.m.

'66 MERCURY ½ TON PICKUP, V8, 4 speed, with radio. Good shape. Asking $1400 cash. 748-1094.

1955 DODGE ½-TON, RELIABLE condition. $250. 656-4668 or 656-3340.

'65 DODGE WINDOW VAN, $300. 383-3707 after 5.

1960 ENVOY VAN, RUNS WELL, asking $100. 479-2336 after 4:30.

155 TIRES

MICHELIN
'X'
TIRES
ALL SIZES — ALL TYPES

D and D
TIRE TOWN
1420 BLANSHARD
VICTORIA 382-7283
DUNCAN 746-7191

THREE E78-14 BELTED POLYglass twin ring whitewall (2-800 miles only). Two 7.35-14 4-ply nylon, one ring whitewall. 478-7450.

160 PARTS, ACCESSORIES

OUR NEW LOCATION
2150 Blanshard Street
Your Car's "Heart" is the BATTERY
For a Strong, Sure Start Every Time GET an "ACME"
LOWEST PRICES IN TOWN
Delivered and Installed
FRANCIS BATTERY and TIRES LTD.

4, 14" FORD MAGS, WITH WIDE ovals, $50; 2, 15" Ford snow tires with rims, $10; Heavy-duty 12-volt battery, as new, $10; $90 Hurst shifter kit, for Ford, never used, $40; Call Friday and Saturday after 6 p.m., 478-3000. Ask for Al.

'63 CHEV 250 STANDARD, RUNning, licensed, rough body, $75; '62 Peugeot, licensed, runs, $35; 4-wheel trailer suitable for stock car, needs some work, $125 or offers. 478-1019.

WRECKING '67 PONTIAC wagon. 283, power glide, power steering, power rear window. Also cast iron power glide, $20. 283 parts, cheap. Austin engine 6 and 4 speed transmission $20. 478-4877.

MANX PERFORMANCE CENTRE FOR VOLKSWAGENS
383-4021 3477 Quadra
Short block engines, $285 and up, 9 months, 9,000 mile guarantee.

RADIATOR REPAIRS, FAST TOP quality repairs at Maurice's Auto Body, 427 Beta St., phone 384-3121. Located behind the Burnside Pay and Save Gas Station.

MARK TEN C.D. IGNITION SYSTem eliminates 3 out of 4 tune-ups, with dramatic increase in performance. Trans-World Enterprises, 1817 Douglas St. 385-1941.

CAR RADIO SALES, ALL MAKES and models. Clearence prices. Burnside Car Radio, 350 Burnside Road East, 385-7379.

CHEV. 6, 230 ENGINE, 5,000 miles complete with trans., $250. Also one 230 engine, 48,000 miles, $125 or offers. 743-5144.

'64 VALIANT CONVERTIBLE, slant 6, 225, rebuilt 3,000 miles, buckets, 3 speed automatic. Phone 5-6 p.m., 477-5408.

327 PARTS
280 Isky, 8 stock pistons, 4-barrel and manifold, 4 mags and tires. 477-3076.

'69 — 426 HEMI — $600. HEMI 4-speed trans. — $250. 9¾ Dana rear end (456 posi) — $150, phone 388-7178.

WRECKING 1963 PONTIAC 4-door. All body parts. No motor or transmission. 477-2046.

WANTED: '55 OR '56 FORD right front fender, near perfect, no rust. 385-1178 before 6 p.m.

1960 PONTIAC 389, 3-SPEED AUtomatic, running order, $75. 592-1073.

1965 VOLKSWAGEN ENGINE, 24,000 miles. Studded snow tires, transmission, etc. $250. 479-7936.

VW-'57 BODY, '62 TRANS, 40-H.P. extractor, wheel adaptor, blown 36-h.p. engine. '57 trans. 478-7364.

FIBREGLASS HARDTOP FOR TR3, best offer. 658-5082 after 6 p.m.

VOLKSWAGEN MOTOR COMplete no starter, plus trans axle and in good shape, $200, 642-5467.

WRECKING 1960 VOLKSWAGEN, good motor, transmission, many good parts. 658-5501.

'58 FORD STATION WAGON, V-8 standard, as is, $75. 385-2265.

CHEV CHROMIES AND F-70 tires. 478-7364

383 DODGE 4-SPEED WITH Hurst shifter, $200. 478-7157.

WANTED — '48 DODGE FOR parts, phone 598-2669 or 384-6090.

WANTED: SLANT 6 225 ENGINE. Will pay to $100. 383-7467.

WANTED: FRONT BODY PARTS for '64 Ford Galaxy. 383-7542.

WANTED: WINDSHIELD FOR 1964 Ford Econoline Van. 478-3073.

63 OLDSMOBILE FOR PARTS, what offers? 2862 Wyndeatte Road.

1960 VAUXHALL FOR PARTS. 478-2188.

1950 MORRIS MINOR FREE TO take away. 478-1268.

'51 AUSTIN FOR PARTS, PHONE after 6. 383-0473.

WANTED 10X15 CHEVY RIM, re-inforced. 383-4005.

WANTED: '63-'66 VALIANT REAR end. 656-2669.

6 VOLT VOLKSWAGEN GAS heater, $15. 384-5309.

WANTED 4-SPEED TRANS FOR Chev. Phone 478-7389 after 5 p.m.

162 AUTO REPAIRS, SERVICE AND TOWING

TRANSWILL AUTOMATIC TRANSmission specialists. 384-2851. Rebuilt auto transmission from $69.95. Tune-up from $11.95.

VOLKSWAGEN SPECIALIST Complete repair. 1950 Oak Bay Ave.

SCRAP CARS HAULED, IMMEDIate service. 478-6212.

SCRAP CAR REMOVAL. 386-7316. Reasonable rates.

166 CARS and TRUCKS WANTED

WANTED

LATE MODEL IMPORT AND DOMESTIC CARS, TOP PRICES FOR YOUR CLEAN USED UNITS. TRADE UP OR DOWN.

DOUGLAS VOLKSWAGEN PORSCHE-AUDI
388-5466

Top prices paid for your car or truck, paid for or not.

SPEEDWAY VOLKSWAGEN PORSCHE — AUDI.
Both sides of Yates
385-2415

Good, Clean CARS AND TRUCKS WANTED
Cash in 5 Minutes
— PLIMLEY —
1010 Yates St.

McCALLUM MOTORS WILL PAY top dollar for any make or model car or light duty truck — call today. It pays to look at Yates and Cook.
McCALLUM MOTORS LTD.
386-6168
ALSO
McCALLUM MOTORS
COLWOOD CAR LOT
478-5622

C—A—S—H
FOR YOUR CAR
AT
SUBURBAN
PHONE GERRY
386-6131

WE NEED CARS
—DESPARATELY—
WILL PAY CASH OR WILL CONSIGN
HIGHEST PRICES PAID
NATIONAL MOTORS
819 Yates
Victoria's most trusted name for 69 years!

'69, '70 OR '71 VW STATION wagon or super beetle. Driving history and service record available. Seeking well maintained vehicle, preferably one owner car with average or low mileage. Phone 383-6396.

CASH FOR LATE MODEL 4 door automatic V8 medium sized car. 382-4636.

168 CARS AND TRUCKS WANTED

NEED CASH?

Highest Prices Paid FOR YOUR CAR OR TRUCK

Paid for of Not

DRIVE IN TODAY
2978 Douglas St.
OR CALL
382-9111

GARDEN CITY

AUTO

OPEN 9-10

WANTED
$ $ $ for cash $ $ $
TOP DOLLARS FOR "SPORTS CARS"
FOREIGN CARS—COMPACTS
"TRUCKS"
LOW MILEAGE DOMESTIC CARS
FULL CASH OR CASH FOR EQUITY

DE PAPE MOTORS
384-8035
OR DRIVE TO 847 YATES ST.

WANTED: DE LUXE LOW MILEage automatic ¾-ton truck with 10-11' camper both must be in excellent condition. Cash or cash plus older ¾-ton automatic with 8½' self-contained camper, both in excellent condition. 477-3408.

CARS AND TRUCKS
Top dollar at Gem Motor Sales
480 Esquimalt 385-4311

CASH OR CONSIGN
ART'S CAR SALES

CASH FOR OLDER CARS. Haldin Motors, 1500 Blanshard. 384-6713 anytime.

FAIR PRICES FOR GOOD CARS and trucks. Cash or consign. Capri Motors. 385-3512.

168 CAMPERS, TRAILERS AND MOTOR HOMES

S. J. PEDEN LTD.

VANGUARD

—Campers
—Trailers
—Mini Motorhome
—5th Wheel
—Truck Canopies

Security Pup and Okanagan
IMPORT TRUCK CAMPERS

HELP!!

The Vanguard factory has shipped our entire order of 8'6" and 10' campers. We are now overstocked and these campers must be sold.

Camper Clearance

6—8'6" Vanguard 30" cab over model, sleeps 5. Save now only $1590.

4—10' Vanguard fibreglass roof models, sleep 5, c-w toilet. Save $180 new only $2420.

CAMPER RENTALS
BUILDING?

A camper or trailer—Plans, parts, appliances, accessories and all materials in stock at reasonable prices.

OPEN 'TIL 9 THURS. AND FRI.

S. J. PEDEN LTD.
D.L. 1054
2855 Quesnel St.
386-3464

SUPERIOR MOTOR HOMES

See the new 20' all steel model now on display at Duncan, just south of the silver bridge on the TC highway.
DOUG MACKENZIE AUTOMOTIVE
Phone 746-6116

25' SCAMPER, DODGE MOTOR home, new condition, 24,000 miles. All power, positraction, duals, electronic ignition, sway bar, 20' awning, AM-FM stereo and antenna, air conditioning. Sleeps 4. $8995. 3 miles north of Chemainus on Alt. 1. 246-9883.

TOP MODEL SPORTSCRAFT hardtop tent trailer, cost $2100, used twice, sink, propane stove and furnace, ice-box, clothes closet, sleeps 6. Electrical hookup, towing mirrors. Call after 4:30, 477-6700.

DOGWOOD TRAILER SALES
PARTS — PROPANE
RENTALS
RANDELL TRAILERS AND CAMPERS, 478-6841
Highway 1 and Millstream Rd.

TRAILER RENTALS
Call 385-5522 or 386-3488

TRAILER AWNINGS
Sizes to fit all trailers
$29.95 to $199.00
JEUNE BROS. OF VICTORIA
570 JOHNSON ST. 385-7751

'68 VOLKSWAGEN CAMPER, good condition, new motor, radio, tested, converted. Insulated, ready to go, offers. 477-6545.

1969 EATON'S SOFTTOP 3 BED tent trailer, will sleep 8 plus zip on add-a-room and spare tire, like new, $400 or offers. 477-1317.

SHRINE CIRCUS TICEKT WINner: 1. Moreside, 999 Greenridge Crescent.

FOR RENT: FORD ECONOLINE van camper with pop-top. Fully equipped, sleeps 5. 598-1759.

WANTED TO RENT FOR JULY 1st weekend. Boler trailer. 382-1766.

16' TERRY TRAILER. STOVE, oven, furnace, ice box. Sleeps 5. Electric brakes. $1250. 388-4784.

1957 CHEV SCHOOL BUS, CONverted to motor home, must be seen to be appreciated. 642-3553.

1972 VW WESTFALIA, LIKE new, with extras. $1,000 off replacement. 652-2583.

CUSTOM BUILT 8' CANOPY TOP, 3' high, fully lined, side windows, $275. 652-2976.

LIKE NEW BOLEN CAMPING trailer; Butler Brothers, 652-1121. Eves. 479-7481.

'72 VOLKSWAGEN CAMPER, EXcellent condition, 14,000 miles. Offers. 592-3286.

FOR RENT — TENT TRAILERS and campers. Reserve early. 478-3080.

SILVERLINER HARDTOP BOX trailer, sleeps 4. $300. 383-7225.

14' TRAILER IN GOOD CONDItion, $800 or best offer 478-7562.

8' CAB OVER CAMPER, SLEEPS 4, 479-4813.

FOR RENT: 8 AND 9 FT. campers. 477-2721.

168 CAMPERS, TRAILERS AND MOTOR HOMES

COASTLINE

PRESENT INVENTORY CLEARANCE

To make room for more stock on the way.

"TRILLIUM" $1995.00

A perfect match for small cars. All fibreglass, one piece construction.

"LIONEL" Demonstrator SALE

1 — model 110 — was $2279 — NOW $2129
1 — model 80 — was $1150 — NOW $1095
2 — model 60 — was $795 — NOW $725

More LIONELS on the way including the terrific model 85 — w/stove ice box—sink at $1350

FIRST COME FIRST SERVED

COASTLINE

Trailer Centre
1915 Quadra
388-6021

NOW OPEN
10 A.M. TILL 9 P.M. WEEKDAYS
SUNDAYS 1 P.M.-5 P.M.

"TRY US YOU'LL LIKE US"
Motor Dealer Licence No. D-3579

FENNELL'S TRAILER SUPPLIES
Parts — Propane — Repairs
Profiled Aluminum

We are pleased to announce that we are now dealers for FLEETCRAFT Trailers and Campers.

GALAXIE CAMPERS
SPORTSMAN CANOPIES
Summer Schedule
Open 7 days a week
6459 Pat Bay Hwy. 652-2511

1972 MAZDA 1800 PICKUP, 8,000 miles, balance of warranty, and Trav-L-Mate Camper. Extras include toilet, overload springs, extended bumper, camper racks. $4,000. 388-4903, 902 Glen Vale Rd. off Craigflower.

1966 FARGO VAN, FACTORY camper with metal poptop, furnace, stove and icebox, sink, sleeps 4, 49,000 original miles, $2100. 386-8065.

WINNEBAGO 24' INDIAN
Motor home, loaded with extras, 10 months old, excellent condition, $15,400. Call New Westminster, 524-3028.

KENSKILL 21' WIDE TRACK tandem, self-contained, sleeps 6, shower, 6 cu. ft. fridge, smooth puller. 112-758-9756. 3662 Planta Road, Nanaimo.

10' CAMPER FITS ¾ TON truck, sleeps 5 adults, ice-box, stove, sink, lots of cupboards. Asking only $1200. Open to offers. 382-2794.

1965 VAN-TRUCK, PARTLY CAMperized, new brakes, new gas tank, new muffler and windshield. Tested until December, has slight body rust. $550. 382-1314 or 479-1212.

IMPORT TRUCK CAMPERS
Personalized Construction
"TIMBERLAND TRAVELER"
Built at 3857 Duke Rd. (Off Metchosin Rd.) 478-2597 anytime.

16' KUSTOM KOACH TRAILER, like new, fridge, stove, sink, sleeps 6, mirrors, jacks and electric brakes. $1400 or best offer. 383-9350.

24' TANDEM TRAILER, SLEEPS 6, self-contained, deluxe facilities, immaculate condition, $4,500. 743-9716.

NEW CONDITION. 17' HOLIDAY trailer, toilet, furnace, fridge, oven, pressure water, sleeps 6, $2,250. 478-1843.

56 CARAVELLE 15' TRAVEL trailer, propane stove, ice box, sleeps 4, tested till June '74. $700. 386-0800.

1972 20 FT. PROWLER HOLIDAY trailer, fully self-contained. New condition. 383-1321 during working hours and 477-5596 after 4 p.m.

9 FT. TRAVEL TRAILER AND car, $500. Mechanically excellent. 383-3756.

RENT NEW 27' WINNEBAGO Chiefton, Aug., Sept. 390-4417 Nanaimo.

HARDTOP TENT TRAILER, extra heavy duty. Propane stove and furnace, $450 firm. 656-4614.

'64 VOLKSWAGEN WINDOW van, passenger or camper, will consider trade. 592-6548.

DE LUXE EMPEROR MOtorhome here now. Used trailers. Jackson's, 974 Goldstream. D1389.

1959 FORD ½ TON AND CAB over camper. Good shape. $850, offers? 386-9822.

BUS-CONVERTED MOTOR home. Deluxe. Sleeps 10, new mechanical. 479-5585 days.

WANTED: 8-9½ FT. CAB OVER camper to sleep 4. Phone after 5:30 p.m. 383-8524.

RENT 14' TRAVEL TRAILER, fully insured, self contained. 382-7006.

14 FT. TRAVEL TRAILER FOR rent, $45 a week. After 5 p.m., 478-5097.

16' TRAILER, SLEEPS 6, STOVE, sink, $1000 or nearest offer. 478-6095.

HARDTOP TENT TRAILER, sleeps 6, in excellent condition. 479-6557.

ROOMY ALL ALUMINUM BOX tent trailer, built in ice box, $350. 477-9491, 5-6 p.m.

14' GLENDETTE, LIKE NEW. Sleeps 6, toilet, fridge, spare tire, $1400 or best offer. 479-2630.

6' CAB OVER HOME-BUILT camper, insulated, ice box, cupboards, sleeps 2, $275. 478-1349.

AL'S BOX TRAILERS
214 Dundas 383-8233 D-3809

UTILITY TRAILER, HEAVYduty steel box, $185. 382-5402.

PLYWOOD CANOPY, 8', $30. 384-5309.

VERY OLD TENT TRAILER. 478-6048.

RENT NOW, 14' AND 17' TRAVEL trailers, self-contained. 478-1392.

168 CAMPERS, TRAILERS AND MOTOR HOMES

EMPRESS Leisureland

2524 Douglas St.
382-7121
After 6
382-5331

19' South Park

TRAVEL TRAILER

A true quality trailer produced in Canada for the Canadian Consumer.

Equipment Includes:

—BREAK-AWAY SWITCH
—ENTRANCE ASSIST HANDLE
—FIBREGLASS FRONT AWNING
—12,000 B.T.U. HEATER WITH THERMOSTAT CONTROL
—ELECTRIC BRAKES
—TOILET WITH HOLDING TANK
—4.5 CU. FT. FRIDGE (GAS, ELECTRIC)
—4 BURNER STOVE WITH OVEN
—TWIN 20 LB. PROPANE TANKS
— 12 VOLT OUTSIDE LIGHT
—12 VOLT DEMAND PUMP SYSTEM
— SEWER HOSE
— 2" BALL
— 57 BARDMAN CONNECTOR
— HUBCAPS
—BATTERY CASE WITH OUTSIDE MOUNT
—110 VOLT POWER CORD
— BRAKE CONTROL

Other models to choose from include 16', 17', 20', 23'

South Park

Canada's first totally certified travel trailers

WE RUN A VERY SIMPLE BUSINESS

(A Division of Empress Pontiac Buick Ltd.)
D.L. 3482

CORNELL

For

WINNEBAGO No. 1 Recreation Vehicles

SALES — SERVICE — PARTS

CORNELL

CHEV. — OLDS.
3050 DOUGLAS
385-5777

LAYTON
SEAGULL
WEEK-N-DER
CAVEMAN
GEMTOPS

Trade-Ins

'72—21½ ft. KUSTOM KOACH, loaded. Never used $4395
'63—13 ft. LIL LOAFER. Aristocrat trailer, furnace, toilet, stove, sleeps four $995
7 ft. CAMPER fits Ranchero, sleeps two, stove and oven $695

PARTS—SERVICE—REPAIRS
—RENTALS—

Dominion Motors
Motor Dealers Licence No. D-2946
Victoria, B.C. 1703 Blanshard
Across from the Hudson's Bay
Parking Lot 385-5012

THE CHINOOK
"18 PLUS"
Now Here!
TRULY LUXURIOUS!

THE MOTOR HOME DESIGNED WITH BOTH MEN AND WOMEN IN MIND

BODY, ALL-FIBREGLASS CONSTRUCTION

Come in and Look it over

EXCLUSIVELY AT
NATIONAL MOTORS (VICTORIA) LTD.
819 YATES
384-8174
DEALER LICENCE 567-73

1968 SECURITY CAMPER, 8', sleeps 6, 4-burner stove with oven, pressure water system, 110- and 12-volt system, 384-1687 after 4:30.

FACTORY 12 FT. TRAILER, side canopy, good condition. 477-4185.

1969 DODGE ¾ TON WITH 10½' camper, call 652-3430, eves. To view 6311 Elaine Way.

'64 ECONOLINE VAN, TESTED March '74. Offers. 478-2733.

'67 VW VAN, PARTIAL CAMPER, insulated; two new tires; tested, $1200 or best offer. 642-3302.

1973 20' PROWLER, FULLY self-contained, owner transferred, must sell. 383-1209.

15½ FT. KIT, SPARE TIRE, NEW condition, $1,650. 384-1236.

WHITE '72 VOLKSWAGEN camper for sale, 478-5344.

TENT TRAILER FOR RENT, $25 a week. 385-3225.

NEW 9½' CUSTOM CAMPER, fridge, furnace, toilet, etc. 478-2483.

168 CAMPERS, TRAILERS AND MOTOR HOMES

PURVIS FLACK

Trailer Sales Ltd.
Dealer Lic. D 3587

FRANCHISE DEALERS FOR THESE RECREATIONAL VEHICLES

SCAMPER
TERRY
TAURUS
BOLER
STARCRAFT
SPORTSCRAFT

AS WELL AS VISTA AND FIBERMOLD TRUCK CAPS AND THE FAMOUS CICLE J HORSE TRAILERS.

IT'S A FACT

You can pick your new R.V. from a selection of more than 30 models PLUS a variety of top quality used trailers and campers.

JUNE CAMPER SPECIAL

Save $100 on every new or used camper on our spacious sales lot.

GOOD NEWS

SPORTSCRAFT have jumped in price but we're absorbing the increase. Our last shipment of the year has arrived and these marvellous hard tops are still priced at $895.

JUST ARRIVED

Another of the popular 73 SCAMPER model 1900 Mini Motor Lodges.

ALSO

The CIRCLE "J" horse trailers, designed with your horse's comfort in mind.

NOW SEE THIS

1969 SCAMPER 24' Motor Home, fully equipped, low mileage, with trailer and Mini Austin Van. $11,100

PURVIS FLACK

SALES and SERVICE

1080 Goldstream
478-8377

Sales Dept. open evenings Mon. thru Fri., Sun. — Noon — 6 P.M. Service and Parts 8 A.M. — 5:30 P.M. Mon. thru Sat. Sundays 1 P.M. - 5 P.M.

impala CAMPING WORLD SIDNEY

Presents
"TENT TRAILERS"
Apache, Lionel, Otto, Steury, Venture
"FIFTH WHEELS"
Olympus, Splitliner, Carefree
"MOTORHOMES"
Champion, Cabana, Olympus
(Test drive? Yes)

BRAND NEW

73½ DODGE "no thump" chassis, 21 and 25 ft. Olympus motor homes. Both sizes with 413 and 440 engines, power steering and brakes, tilt steering, polyester tires, ensuite plumbing, 6 cubic 3-way fridge, rear living room, all standard and more. Low priced from $12,895

NOW OPEN IN SIDNEY
Good Selection
Low Prices
Tent Trailer Rentals
Pat Bay Hwy. 656-5504
Open Every Day Except Monday

Impala Industries Ltd.
10077 Galaran Rd., Sidney
on Pat Bay Hwy. 656-5504
Dealer No. 2456
Open every day except Monday

HORWOOD MAZDA

CENTURION 19' MINI LINER

On duals, V-8, AT., P.S., P.B., Radio, luggage rack and ladder, deluxe bucket seats, 4½ cu. ft. fridge, 4 burner stove with oven and power range hood. Forced air furnace, toilet, shower and demand water system. Completely self contained. Accommodates 6.

SEE IT TODAY AT

HORWOOD MAZDA
JOHNSON AT BLANSHARD
385-1457

OKANAGAN CAMPERS

SALES—RENTALS

Peter Pollen FORD

1060 YATES
384-1144

McCALLUM MOTORS LTD. Buccaneer campers for Datsun, Toyota, and Mazda trucks. Priced from only $1,195. It pays to look at Yates and Cook. McCALLUM MOTORS LTD., 296-6168.

CORDALANE CAMPERS
Profiled Aluminum
PARTS AND ACCESSORIES
439-A Burnside, 384-6333

TENT TRAILER, GOOD CONDItion throughout, $275. 477-3329.

9½ FT. CAMPER, EXTRAS. Offers. 385-3961 after 5:30 p.m.

169 MOBILE HOMES AND PARKS

MOBILE HOMES WITH PARK spaces available near by. Easily financed. Jackson's 974 Goldstream (1A).

FREE LIVING NEAR NANAIMO to couple with mobile home. Responsibility caretake private retreat 658-8880.

12X52 2-BEDROOM, WALL-TOwall, new condition throughout, adult court, $4500. 388-6524.

SHILLINGTON'S
MOBILE HOME SALES
1261 Goldstream 478-1509

8X30 — ADULT PARK. NEAR buses. Extra room. Porch. 479-7416.

NO. 31 GOLDSTREAM VILLA, 1970 12x56' 2-bedroom Tuxedo Manor, $8900. 479-1000.

169 MOBILE HOMES AND PARKS

BOB'S TRAILER SALES
3657 Harriet

12 wide and double wide mobile homes in MARLETTE, GLENDALE FOUR SEASONS

CLEARING
PARAMOUNT and PARKWOOD
Example: PARKWOOD 12-68 2-bedroom, well furnished, front or centre kitchen, washer and dryer included. Reg. $14,250. NOW $12,950

12-54 PARAMOUNT 2-bedrm. NOW $8450

HOLIDAIRE Travel Trailers in 16', 18' and 20' models
Some good buys in used units

386-3623 478-4979
R. W. Dawson Ltd. D-1478

TRIANGLE HOMES LTD.

LEADER
"Better by design" 12x60, 2-bdrm. Leader. Reverse aisle, country kitchen, shag carpet, bay window, your choice of interior decor.

PYRAMID WESTBROOK
Two only 12x60 2-bdrm. quality homes. Slider windows. ¼" interior panelling. Shag carpet in living room and M. bdrm. Fully furnished.

All our homes are Canadian built and have total certification.

2435 Trans-Canada Hwy.
478-1774
Dealer Licence D2360

WAGON TRAIN MOBILE HOMES

FEATURING OVER 30 NEW UNITS FROM

Homco
Moduline
Neonex

PRICED FROM AS LOW AS $8500 USED UNITS also available. Phone us about 10x40 1 bedroom rex. Many extras. On the bus line.

WAGON TRAIN
386-3291 478-7333
GOVERNMENT AT BAY

GOLDSTREAM MOBILE HOMES LTD.

PARAMOUNT PREMIER
MONARCH AND STATESMAN
Modern park space available with all purchases

2885 Trans-Canada 478-1751
2745 Douglas at Market 386-6311

Dealer Licence No. D-2328

RETIREMENT SPECIAL
in de luxe Adult Park — close to all facilities. This two bedroom KNIGHT is in immaculate condition, complete with landscaping and carport.

PHONE
HAPPY VALLEY HOMES
478-8303

RV Happy Valley HOMES LIMITED
Dealers Licence No. D-1837
—CUSTOM ORDER A HOME EXACTLY THE WAY YOU WANT IT.
—RETIREMENT PARK SPECIALISTS.
YES—WE HAVE LOCAL PARK SPACES

2681 Sooke Road
478-8303

WAGON TRAIN

VICTORIA'S LARGEST DEALER
2515 Government St. 386-3291
731 Goldstream Ave. 478-7333
974 Goldstream Ave. 478-5812
1261 Goldstream Ave. 478-1509
Duncan, B.C. 746-7511
OPEN 9 A.M. TO 9 P.M.

More than 30 homes to choose from. Spaces available at Florence Lake, Spectacle Lake and Mill Bay.

WAGON TRAIN HOMES LTD.

12X60 "SAFEWAY" 2-BEDROOM, mobile home, unfurnished, exceptional condition throughout. Situated on a choice lot in "TRI-WAY MOBILE HOME PARK". For information to view phone TOTE-EM TRAILER SALES. 478-1041 or 384-8791.

RETIREMENT SPECIAL
12x64 Four Season mobile home with tilt-out and built-on porch, 2 large metal garden sheds, plus many other features, flower garden and set in an orchard, within, city limits, $13,900. 384-2469.

AVAILABLE IMMEDIATELY. CSA approved. 10x50, 2 bedrooms, appliances, brand new gun furnace, $4700 cash, offers considered. Call collect, 753-6154 (Nanaimo).

ECONOMICAL AND COMFORTable start for young couples. 8 ft. by 46 ft., completely reconditioned 2-bedroom mobile home. Asking $3250. Phone 478-2481.

CHEAP LIVING, MOBILE HOME 8x35 plus 12x12 addition located at Peder Bay, $3,750. Tom Breiter or Lee Forbes, 385-1431 anytime. Quadra Realty Ltd.

12x60 3-BEDROOM MOBILE home, close to schools and downtown. Set up on lot in trailer park, 11'6"x8'6" addition. With or without furniture. 642-5185.

178 SUMMER RESORTS

SUMMER VACATION ON BEACH at Cowichan Lake, cottage fully furnished, sleeps 5. Boat included. 385-7387.

2 WATERFRONT COTTAGES, fully modern, west arm Shawnigan Lake. Weekly rates, 479-3097, 382-8234.

SHAWNIGAN LAKE AREA FOR rent, July 1st - 15th. Simple riverfront cabin. Peace and quiet for $25 a week. 598-4233.

MODERN FURNISHED COTtage, Cowichan Lake, 382-1270, 112-745-6668.

MODERN COTTAGE, BAMBERton, wharfage, $50 per week. 383-3360 after 5 p.m.

BEACH CABIN, CLEAN SAND, couple only, $50 week. 390-4417 Nanaimo.

YELLOW POINT WATERFRONT cottage, $100 per week. 477-6665.

181 TOURIST ACCOMMODATION

OAK BAY NEAR BEACH, SHOPS, golf course, bus at door, comfortable units. Daily rates. 598-4711.

NEAR BEACON HILL PARK AND shopping centre, big kitchen, closets, TV, stereo. Cheap. 383-0375.

185 CONVALESCENT AND REST HOMES

LOVELY REST HOME IN FAIRfield, government licenced, 2 semi-private rooms main floor, for lady who needs help, tray service, laundry, hairdresser. Very good meals, reasonable rates. 384-1750.

AMBER GLOW REST HOME
Bright, clean single, double rooms. Ladies, men or couples. Good home cooking. 1425 Richardson, below Government House. 385-4561.

DELUXE HOME FOR YOUR special loved ones, superb care, single or double. 3580 Cedar Hill Rd. 385-2398.

LARGE BRIGHT ROOM, CLOSE to ocean and park, good company, good care, good food, happy times. 384-3256.

CHARMING ACCOMMODATION Ladies. No stairs. Nutritious meals. Kindly attention. 384-0693.

OAK BAY, VACANCY IN SMALL guest home, for active lady or gentleman. 598-4423.

185 CONVALESCENT AND REST HOMES

VACANCY FOR LADY, TRAY service, buzzer system, reasonable. 382-7406.

LOVING CARE FOR MOTHER or father. Call Mrs. Mack, 383-9315. Fairfield Rest Home.

ELDERLY PEOPLE, PRIVATE room and bath. Ground floor. Trays. 479-8041.

190 ROOM AND BOARD

KIWANIS VILLA
Board and room for elderly citizens. Comfortable surroundings. Relaxed and homey atmosphere. Phone 383-3460 between 9 and 12 noon; and 1 and 3 p.m.

GRANT PLACE — RETIREMENT LODGE
998 Humboldt 384-8631
Where good food and care is of the utmost importance. 24 hr. staff.

CRAIGMYLE. EXCELLENT food and accommodation. TV lounge. friendly atmosphere. 386-6903.

BRIGHT, SUNNY, ROOM AVAILable for senior citizen. Excellent meals, reasonable rates, home care. Phone 383-1352, Sheffield Manor.

SLEEPING ROOM, OR ROOM and board, for a working man. Close in. 384-2181.

VACANCY IN GUEST HOUSE for retired lady or gent. Fairfield. 383-7797.

CHEAPER BOARD AND ROOM for handyman, pensioner welcome. 479-2210.

ROOM AND BOARD FOR WORKing girl in private home, close to bus stop. 598-1054.

MATURE PERSON ROOM AND board, good food, quiet home. 382-9678.

ROOM AND BOARD, GIRLS only. 385-4367 after 5 p.m.

PRIVATE ROOM, HOMEY ATMOsphere, near Woolco. 383-7585.

191 ROOM AND BOARD WANTED

ROOM AND BOARD WANTED for trainees at Goodwill Enterprises Rehabilitation Centre, 220 Bay St. Anyone interssted in helping please phone 385-5756.

193 ROOMS TO RENT

HARRISON GREEN RESIDENTIAL HOTEL

$40 MO. UP

921 PANDORA

TOURIST ROOMS
Single $4 and up daily
Also weekly prices
In Beautiful historic Rocabella
777 Blanshard 385-9030
Sorry, no reservations

CLEAN BEDSITTINGROOM, share kitchen and bath, near Jubilee, $50 including utilities, lady only, immediate occupancy. 386-6191.

AVAILABLE IMMEDIATELY. Bedsitting room with fridge, hot plate and sink. Man only. Weekly and monthly price. 1106 Kings Rd. 382-2955.

RESIDENTIAL HOTEL DOWNtown, $15 week; $40 month up. Laundry, parking, kitchen facilities. 921 Pandora.

COMFORTABLE ROOM, LIGHT housekeeping, close in. Board optional, 315 Vancouver Street.

LOW PRICED DOWNTOWN housekeeping rooms. Oxford Hotel, 777 Fort Street, 384-5751.

WALNUT PANELLED TASTEfully furnished, fridge, cooking. $65. 1303 Gladstone. 382-6728.

CLEAN FURNISHED ROOM, kitchen facilities, cablevision, man. 592-6613.

ROOM IN HOME FOR YOUNG working man or student, kitchen privileges, 598-3016.

ROOM FOR RENT, UTILITIES included. 384-2894.

SLEEPING ROOM FOR RENT, Esquimalt, 382-5272. Male only.

197 HOUSEKEEPING ROOMS TO RENT

FULLY FURNISHED WITH NEW wall-to-wall carpet, small kitchenette, all utilities included. Fairfield, ½ block from Clover Point. Available immediately. $75. 386-1943.

WORKING LADY OR MAN. Small furnished room. Fridge, range, $80 includes supper. (No consideration to straight light housekeeping). 1413 Fernwood Road, 383-0724.

NEAR BEACON HILL PARK AND ocean. Attractively furnished, compactly efficient housekeeping room. Private electric range, fridge, sink. $70. 385-4384.

TWO HOUSEKEEPING ROOMS, walking distance to town, one furnished, $55, one unfurnished, $40. Ladies only. 479-1102.

FAIRFIELD. FURNISHED bright front bed-sitting room, kitchenette, fridge, stove, sink, suit elderly person. 385-0195.

CLEAN ATTRACTIVE ROOM, short walk to town, linen supplied. $50. 1010 Linden. 382-2351.

FURNISHED, FRIDGE, UTILITIES. Quiet, separate entrance. $68. 1623 Belmont.

NICE FURNISHED ROOM WITH kitchen, $50 monthly. 930 Russell Street, off Craigflower. 383-6195.

ST. HELENS APT. HOUSEKEEPing room, $50. Near shopping. 828 Courtenay. 383-4929.

LARGE FRONT ROOM FOR lady only. Jubilee district, $50. 382-8897 after 5 p.m.

FRIGIDAIRE, HOT PLATE, laundry, 536 Cecilia Street. 385-1200. $50.

FULLY FURNISHED ROOM. Cook-Maplewood. Suitable for working girl. $55. 386-3857.

SHELBOURNE-MCKENZIE. COMfortable room, share home, all found, $30. Lady. 477-1654.

QUIET ROOM FOR GLENTLEman. fridge, sink and stove, $50. 384-5485.

LIGHT HOUSEKEEPING ROOM for rent $45 month. Close to K mart. Men only. 477-4490.

LARGE FURNISHED ROOM, sink and fridge, elderly lady, $50. 1120 Richardson Street.

$58, NEWLY PANELLED ROOM, also 540 private cabin, gentleman. 618 Richmond.

LARGE FURNISHED HOUSEkeeping room, close in for quiet gentleman, $50. 382-4946.

FURNISHED ROOM, ALL UTILITIES supplied. 10 minute walk to town. 388-9211.

$75. FURNISHED. WALK TO town. Mature and quiet only. 383-8101.

LARGE LIGHT HOUSEKEEPING. Near bus and shopping. Fairfield. 384-2949.

LARGE BRIGHT HOUSEKEEPing room, 382-7634.

RITZ HOTEL
710 Fort St. 383-1021

200 APARTMENTS TO RENT UNFURNISHED

GORDON HEAD TOWNHOUSES
Blair and Larchwood
Perfect for family living, 2 and 3 bedroom units. Spacious living room and dining room. Wall-to-wall carpets, including all appliances, rumpus room, full basement, separate courtyard, beautiful playground. No dogs or cats. Within just 3 blocks of all schools.
477-5422
No calls after 8 p.m.

PARLIAMENT BUILDINGS, CONvenient area, 409 Quebec Street. 1 bedroom, bright modern apartment, balcony. Heat, water, appliances, drapes, carpet, cable and parking included. From $129. Coin laundry. Suit retired or working mature couple. No pets. Available July 1st. 385-2127 or 386-7306.

MADRONA MANOR
1955 ASHGROVE
Near Jubilee Hospital, quiet side street. Close to bus, shopping. Spacious, modern suite, all amenities, 1 bedroom, main floor, hardwood floors. $103. July 1. No pets. Resident manager, 385-2601.

SWIFTSURE APARTMENTS
540 Rithet Street
James Bay location, close to everything. Top floor, 1 bedroom. $140. Bachelor, $117.50. No pets. Manager 385-7375.

DE LUXE BACHELOR SUITE IN new block, wall-to-wall shag, drapes, colored appliances, heat, hot water, cablevision included. Available July 1st, $105 monthly. To view, 385-5428.

$118, SPACIOUS NICELY FURnished, near hospital, university, stores. Couple, 1618 Richmond.

200 APARTMENTS TO RENT UNFURNISHED

Park Pacific

NOW RENTING
BRAND NEW
THE SEAPORT APTS.
200 DALLAS RD.

156 large, finely appointed suites located on the waterfront at Victoria's gateway to the Pacific across from the breakwater.
— All suites in wall-to-wall.
— Large enclosed swimming pool.
— Two billiard tables, workshop.
— Hydrotherapy pool and sauna.
— Best soundproofing in Victoria.
— Frost free fridges in 2 BRs.
—Clean refreshing ocean air.
Don't be satisfied with only views, live where it's happening; be part of the world at "The Seaport".
BACHELOR from $132.
ONE BEDROOM from $144.
TWO BEDROOMS from $235.
No children or pets please.
For further information call:
Mr. R. Bowlby — 383-2225
or open to view anytime.

BROOKSIDE MANOR
Park outlook, quiet location close to Jubilee area. Large de luxe suites.
—Hydrotherapy pool and sauna.
—Exercise room.
—Billiard room, games room.
—Hobby room, workshop.
—Covered parking, 2 elevators.
—Excellent soundproofing.
All suites contain shag carpeting and luxury appointments.
ONE BACHELOR, Immediately $127
TWO BEDROOMS $191
For further information call:
Mr. and Mrs. J. T. Harper
592-1112

AQUARIUS APARTMENTS
Park, Ocean and Mountain Views. Close to waterfront and town. Large deluxe suites.
—Hydrotherapy pool and sauna.
—Billiard and games room.
—Hobby room, workshop.
—Covered parking, 2 elevators.
—Excellent sound proofing, double wall insulating, concrete floors.
BACHELOR, July 1st. $118
2 BEDROOM, Immediately $190
1 BEDROOM, DEN, July 1st. $159
—Courteous resident manager.
All suites contain shag carpeting and luxury appointments.
Call Mr. and Mrs. G. Page. 384-1316, No. 415-215 Oswego.

THE DEVON OAKS
1066 FOUL BAY ROAD
Quiet desirable location, close to shopping, bus routes, Jubilee, Oak Bay and leisure areas.
BACHELOR, July 1st $120
Mr. and Mrs. R. Mabee
592-3680

"THE OAK BAY MALL"
2025 OAK BAY AVE.
Centrally located to bus, shopping centres, UVic, Jubilee and leisure areas. Luxury apartment with bright de luxe suites.
—All suites include heat, cablevision, drapes, storage, parking
2 BEDROOM, July 1st. $182
Mr. and Mrs. B. D. Hadlow
Suite 303—592-1469

For details and transportation to view all above suites, call Mr. R. Bowlby, Prop. Mgr. 598-1121

1660 FORT ST.
KING ARTHUR APTS.
Spacious well-maintained suites WxW
Near Jubilee
1-Bedroom $145
Resident Caretaker, 384-8544

1678 FORT ST.
ROYAL SOVEREIGN APTS.
FEATURING SAUNA BATH AND ROOFTOP LOUNGE, WxW
(Transportation available)
1 Bedroom, $130
Resident Caretaker, 382-3396

2150 CADBORO BAY RD.
DAYMER APTS.
Close to shops, Jubilee Hospital. On bus line. Heat and cablevision included.
1-bedroom, $120.
Contact Ste. 36, 592-1105

1235 BALMORAL ST.
SPRINGRIDGE APTS.
Spacious, spotless suites
Wall-to-wall, cablevision
Bachelor, $106
Contact Suite 101, Eves. 382-1742

A. BERNARD and CO. LTD.
655 Fort 384-9335

DUNSMUIR HOUSE
831 DUNSMUIR ROAD
(Off Esquimalt Road)
—Ocean and Harbor View
—Quiet Seclusion
—Terraced Garden Setting
—1 and 2-bedroom suites
—Penthouses
—Some open Fireplaces
GROUND AND TOP FLOORS
Adults Only — No Pets
Resident Manager, 388-4943

THE CORONA
1430 STADACONA
(Between Fort-Pandora)
Available immediately, 1-Bed. Apts., renting from $133. Aults only. No pets. Call Res. Mgr. 382-0248.

TUDOR ESTATES
2030 DOUGLAS
382-2721

OAK BAY VILLAGE
LARGE BRIGHT 1-bedroom suite and balcony. Top 4th floor, elevator, quiet, carpeted, pleasant outlook, near shops, buses, library, senior citizen centre, churches, $140 per month Call Whyte and Gower, Oak Bay Prop. Ltd. 2227 Oak Bay Ave. 592-2407.

UNIVERSITY GARDEN HOMES. Spacious 2 or 3-bedroom family townhouses, 1½ bathrooms, rumpus room opening onto an acre of lawn. Carport, sundeck, inner court. Heat, hot water, drapes, cablevision, appliances included. No pets. $215 and $240. 386-6235.

CROFT HOUSE
128 Croft Street
1-bedroom suite, $138, 2-bedroom suite, $170, close to shopping, sea and park, available July 1. 382-8096.

NOW RENTING
Lady Catherine Apts.
420 Catherine St.
1 bedroom and bachelor units from $115. Rec room and sauna. 386-2763.

SHORELINE APARTMENTS
103 1st Island Highway
2-bedroom suite, $130, including carport, cablevision. Mature adults only. No pets. 479-6761.

1 - BEDROOM UNFURNISHED suites available.
ROYAL BEACH COURT
628 Dallas Rd.
Phone 384-2629

WATERFRONT
Large 2 bedroom, unobstructed seaview, covered parking, $190. 383-8818, 383-2463.

McCAULEY MANOR
Sorry no Vacancy
Res. Manager, 384-0877.

HILLSIDE-SEARS AREA
Modern apt. offers 2-bdrm at $160. Manager, 384-3291 or Western Homes, 386-3498.

YVONNE MANOR
2630 Cook Street
1-bedroom suite available for June 1st. For information call 383-5795.

SPACIOUS 1-BEDROOM APARTment in duplex, in Oak Bay. Heat, water, garage included. Available June 15. $140. Phone 592-7775, or 385-5228.

KINGSWOOD APTS.
2552 Vancouver St.
1 bedroom, $120
Available July first, resident caretaker, 385-1218.

JULY 1ST, $110. BACHELOR complete with drapes, wall-to-wall, cablevision, parking. Near Woodward's. 1006 Tolmie. 382-8307.

ATTRACTIVE 2-BEDROOM apartment, close to downtown. July 1st. Reliable tenants only. $135. 383-2187 evenings.

$75, COMFORTABLE QUIET two-room suite, available now. Walking distance to town. Suit older lady. 592-2038.

UPPER 2 BEDROOM DUPLEX couples only, no pets, $140. Available July 1st. Enquiries 6 - 8 p.m. 382-2776.

CHEERFUL 1-BEDROOM SUITE includes heat, light, water and cable, $140, less for single person. Oaklands district. 384-5304.

BASEMENT SUITE TO RENT, separate entrance, $125. 383-8093. Available July 1st.

ORCHARD HOUSE
647 Michigan
388-4659

MCLURE AVENUE. TWObedroom, with fireplace, free laundry, $160. 384-2751 or 382-1976.

$100, 2-BEDROOM SUITE, VIC West. 385-9534.

FAIRFIELD RD. 2 ROOM SELFcontained, $80. 383-7339 after 4.

200 APARTMENTS TO RENT UNFURNISHED

North West Trust COMPANY

CHARTER HOUSE
435 Michigan
384-8923

REGENT TOWERS
415 Michigan
383-6216

All rental Enquiries WELCOME
386-3534

THE PRINCESS PATRICIA
701-703 Esquimalt Rd.
View the Blue Pacific and Inner Harbor
From Our Spacious Suites
—Cablevision
—Lounge
—Sauna
—Controlled Entrances
—Sound Proofing
—Recreation Room
—Child 2 and under welcome
Inquiries 9 a.m. to 8 p.m.
Ph

200 APARTMENTS TO RENT UNFURNISHED

SEAGATE
707 ESQUIMALT ROAD

ON VICTORIA'S HARBOR WATERFRONT WITH VIEWS OF HARBOR, OCEAN AND OLYMPIC MOUNTAINS

WITH VERY LARGE INDOOR HEATED SWIMMING POOL AND HYDROTHERAPY POOL

ALL PARKING IS INDOORS AND OUT OF SIGHT

ALL SUITES HAVE LUXURIOUS LONG SHAG CARPETING THROUGHOUT

MATURE ADULTS ONLY NO PETS

ONE-BEDROOM SUITES $149 - $158

CHOICE 2-BEDROOM SUITES FROM $185

RESIDENT MANAGER 383-1731
DIAMOND DEVELOPMENTS

SHANGRI-LA-
840 Craigflower

50 PER CENT OF RENT
May be Applied to Purchase

Washer, dryer, fridge, stove included in each LUXURY UNIT. Near schools, parks and bus at door. Rent $212.
MANAGER 383-4568
L. J. Developments Ltd.

THE SHALAMAR
2264 PRIOR ST.
(Just off Hillside)
BRAND NEW 60 SUITES

—1-Bedrooms from $130.
—One 2-bed. apt. $195.
—Controlled entrance
—Balconies
—Views
—Cablevision
—New appliances
—Carpeting and drapes

—Close to town and transportation
ADULTS ONLY, NO PETS

CALL 388-6930 TO VIEW, OR SEE RESIDENT MGR. AT THE SITE — 2644 PRIOR STREET.

TUDOR ESTATES
2030 DOUGLAS
382-2721

NOW RENTING
LORD STANLEY MANOR
1350 STANLEY

DELUXE SUITES QUIETLY LOCATED AMONGST THE OAKS BETWEEN FORT AND PANDORA FEATURING:
—W.W. carpeting
—Colored appliances
—Cablevision
—Views
—Sauna — recreation room
—Large patios and sundecks
—Superior soundproofing
—A step to buses and parks
—1-bedroom from $145
—Adults only. No pets.
FOR INFORMATION CALL 384-8264

NOW RENTING
GLEN ACRES
2 Bedroom Apartments
$170-$175

—Controlled entrance
—Cablevision
—Wall to wall carpet
—Panoramic sea views

Call to view resident manager 384-3897
Or drop in at 1023 Esquimalt Rd.

THE CHATELAINE
1435 ELFORD
(Between Fort-Pandora)

Available July 1, a nice 1-bedroom apt. renting for only $132. Adults only. No pets. Contact Res. Mgr. 383-6809.

TUDOR ESTATES
2030 DOUGLAS
382-2721

PARKSIDE PLACE
IMMEDIATE POSSESSION

2 large bedrooms.
Self-contained laundry room.
10 Minutes from city centre.
Shopping centre nearby.
Large swimming pool.
All appliances — Balconies.
Rent from $160 including heat, water and cablevision.

Call Nacel Properties Ltd.
386-0070 — 24 Hours

CAIRN VILLA

Beautiful parklike setting, all modern conveniences. 1 and 2-bedroom suites situated at Lampson and Old Esquimalt Rd. at Highrock Cairn Park. Mature child welcome. For further information call manageress, Mrs. Wood. 383-3239 or 598-2764.

Nottingham Court
1635 Cook Street

NEW DELUXE APARTMENT
Now renting—1 and 2-bedroom suites. Constructed to C.M.H.C. standards. Includes recreation room and workshop areas. Adults only. Resident Manager, 388-9251.

NEWTON GARDEN VILLAGE
1738 Newton Street
Near Jubilee Hospital and Simpsons-Sears. Indoor swimming pool, large 2 and 3-bedroom Apts. Children welcome. $160-$185. Heat, appliances, cablevision and drapes included. NO PETS. July 15 or August 1, 592-7869.

EXECUTIVE, 1-BEDROOM SUITE for rent, in adult prestige highrise building. Beacon Hill Park. Panoramic view of sea and mountains. No children or pets. $175 per month. Call 383-2214. Pacific Strata Services.

PETS WELCOME
1-bedroom apartment, near Beacon Hill park. Wall-to-wall carpets. Available July 7th. $155 per month. Mrs. Patton, 384-8124 8:30-5 p.m. or 386-1543 after 5.

ROYAL REEF APTS.
640 DALLAS RD.

Bachelor suite, sauna, cablevision. $120. 385-3839.

OAKLANDS MANOR
Hillside and Cedar Hill Rd.
Elevator — Balconies — Cable TV.
De luxe 1-bdrm. suites from $130. Res. Manager, 383-4808 or 386-0266.

1 BEDROOM SUITE IN LANGford, wall to wall carpet, drapes, cablevision, own balcony, $135. Available July 1st. No children or pets. 478-3547, 2771 Jacklin Road.

WYCLIFFE APTS.
1510 Jubilee Ave.
Studio, $115
Available July first, resident caretaker, 382-3722.

1-BEDROOM SUITE IN JAMES Bay duplex completely renovated. 1 block to park and ocean. Adults. No pets. 477-5380.

LOVELY SECLUDED WATERFRONT. Bachelor, 1 and 2-bedrooms. Reasonable rent. 384-0428. 912 Selkirk.

OLYMPIC VIEW
1160 ESQUIMALT RD.
SORRY, NO VACANCY
Resident Manager, 384-9121

TIDELINE APTS.
1470 Dallas
SORRY, NO VACANCIES
Resident Manager, 382-5851

PRINCESS LOUISE APTS.
310 Roberts Street. 1 and 2-bedroom suites. Available immediately. 386-7455.

UPPER LINDEN, BACHELOR suite with bathroom, suitable middle-aged lady, references exchanged. 383-6147.

HILLSIDE AND QUADRA, brand new 1 and 2 bedroom suites, heat, cable included. 382-9995.

SPACIOUS NEW 1-BEDROOM suite, mature adults, no pets. $145. 2425 Work, 382-6055, 384-1596.

200 APARTMENTS TO RENT UNFURNISHED

BROWN BROS. ON BLANSHARD
385-8771 ANYTIME

"Bachelor Suites"

$115—MAYDORF APTS., 3905 Quadra St., w.w. carpets. Vacant.

$113—GRAHAM HOUSE, 1110 Queens Ave., w.w. carpets. Vacant.

$110—GREENLEAVES APTS., 2523 Wark St., w.w. carpets. Vacant.

$120—WESTMINSTER COURT, 955 Humboldt St., w.w. carpets. Vacant.

$115—MOUNTAIN VIEW APTS., 614 Esquimalt Rd., w.w. carpets. July 1.

"One Bedroom Suites"

$150—ROSEBANK MANOR, 3954 Cedar Hill Rd., w.w. carpets. Therapy pool and sauna. Vacant.

$151—CARRIAGE HOUSE, 1020 Burdett St., w.w. carpets. July 1.

$130—ROYAL COMMODORE, 715 Vancouver St., H.W. floors. July 1.

$145—SIERRA VILLA, 547 Niagara St., w.w. carpets. July 1.

$135—WOODRIDGE MANOR, 2230 Cadboro Bay Rd., w.w. carpets. July 1.

$ 95—ALKAZAR MANSIONS, 1206 Fairfield Rd., H.W. floors. Older couple only. Vacant.

$130—HARBOUR VIEW MANOR, 925 Esquimalt Rd., w.w. carpets. July 1.

$120—WALLMERE APTS., 2180 Haultain St., H.W. floors. Vacant.

$140—NELSON LODGE, 1337 Saunders St., w.w. carpets. July 1.

$125—LONDON FLATS, 1321 Broad St., w.w. carpets. Vacant.

$135—GRAHAM HOUSE, 1110 Queens Ave., w.w. carpets. Vacant.

$135—REGENCY APTS., 1975 Lee Ave., H.W. floors. Vacant.

$135—PANDORA VILLA, 1130 Pandora Ave., H.W. floors. Vacant.

$125—933 St. CHARLES ST., H.W. floors. Vacant.

$140—MAYDORF APTS., 3905 Quadra St., w.w. carpets. Sauna and whirlpool included. Vacant.

$145—ANTRIM COURT, 2310 Quadra St., w.w. carpets. Vacant.

$135—BARRINGTON MANOR, 2174 Cadboro Bay Rd., w.w. carpets. Vacant.

$125—LORD NELSON APTS., 1615 Belmont Ave., H.W. floors. Vacant.

$125—GREENLEAVES, 2523 Wark St., w.w. carpets. Vacant.

$151—ROCKMEARE MANOR, 1144 Rockland Ave., w.w. carpets. Vacant.

"Two Bedroom Suites"

$165—GRAHAM HOUSE, 1110 Queens Ave., w.w. carpets. Vacant.

$165—SIERRA VILLA, 547 Niagara St., w.w. carpets. July 1.

$155—LUXOR MANOR, 1050 Richardson St., H.W. floors. July 1.

$183—ROCKMEARE MANOR, 1144 Rockland Ave., w.w. carpets. July 1.

$180—MAYDORF APTS., 3905 Quadra St., w.w. carpets. Sauna and whirlpool included. July 1.

$140—REGENCY APTS., 1975 Lee Ave., H.W. floors. Vacant.

$170—DON QUADRA APTS., 3244 Quadra St., w.w. carpets. July 1.

$180—PANDORA VILLA, 1130 Pandora Ave., w.w. carpets. Vacant.

"Three Bedroom Suites"

$175—LUXOR MANOR, 1050 Richardson St., H.W. floors. July 1.

"Sorry no children or pets"

Free transportation available 9 to 4 Monday to Friday only!

CRAIG HOUSE
885 Craigflower Road

Good selection. Spacious Suites. Convenient Location, near bus route. Carefully managed building.

Spacious Suites
Olympic view
2-door refrigerators
Off-street parking free
Controlled entrances
2 elevators
Wall to wall carpet
Extra soundproofing

One Bedroom from $155.00
Two Bedroom from $175.00

RESIDENT MANAGER
383-9438

KER AND STEPHENSON LIMITED, 385-3411

CHERRY BLOSSOM COURT
310 St. James Street
Ph. 386-0937
$134.00
One-Bedroom Suite
$175.00
Two-Bedroom
P. R. BROWN AND SONS LIMITED
762 Fort Street Ph. 385-3435

NIAGARA COURT
535 Niagara Street. Close to downtown, ocean and park. All conveniences including hydro therapy pool and sauna bath. Bachelor, $118, 1-bedroom, $142 and $145. All available July 1. No pets. Res. manager, 386-1767.

FOUR SEASONS
Large, 1-bedroom and den. Wall-to-wall carpet, drapes, colored appliances, sauna. On quiet cul-de-sac. Free parking and cablevision. Controlled entrance. Adults only.
954 Dingley Dell
Res. manager, 383-2219

HERITAGE HOUSE
520 Rithet

Modern bachelor, 1 and 2-bedroom suites. Ocean view. No pets. For more information call resident manager, 383-1733 or 388-7332.

CARLYLE APTS.
230 Oswego
388-7997 or 592-9516
Two 1-bedroom suites $120-$130
One 2-bedroom suite, top floor $160
Cablevision, drapes, intercom, balconies, etc. Parliament Bldgs. area. Adults. No pets.

CENTRALLY LOCATED, modern, 2-bedroom apartment. Separate entrance from back yard, wall-to-wall carpet, 1 small child welcome. $165, including all utilities. 383-1305.

OAK BAY. BRIGHT 3-ROOM upper suite in duplex. Separate entrances. No dogs. Permanent tenant preferred. $90. 383-0028 or 592-4232.

FAIRFIELD. WALKING DISTance. Bachelor suite in warm private home, $75. Suitable quiet middle-aged lady. References. Phone 383-0147.

3-BEDROOM APARTMENT WITH privacy on Gorge West, wall-to-wall in living and dining rooms, stove, fridge, heat and water included, $185. 479-7645.

1-BEDROOM SUITE, JULY 1ST. Close to downtown and shopping, ideal for middle-aged or retired lady, $90. Weekdays after 4 p.m. 1026 Johnson.

1-BEDROOM SUITE SIDE DUplex, newly decorated, near Fairfield and sea, for careful elderly person. New w-w, $125. Phone 384-8124 or evenings 598-4837.

GORGE VALE APTS. 1180 COLville, 383-3139—385-2058. Deluxe 2-bedroom suite, $160.

3 ROOMS AND BATH IN PRIvate home, self-contained, available July 1, 385-0503.

CLEAN, 2-BEDROOM SUITE, frig, stove, $100. Quadra at Hillside, 383-6731.

MODERN 1-BEDROOM IN TOWN, $120, 385-8270.

LARGE, MODERN TOP FLOOR, 1475 Fort St., $130. 386-9881.

200 APARTMENTS TO RENT UNFURNISHED

HEDINGLEY APT.
(2150 Haultain near Eastdowne)

Available July 1, modern 2-bedroom suite, approximately 1200 sq. ft., off street parking, rent $155. For appointment to view phone 592-1938.

NICE QUIET 2-BEDROOM apartment. Adults only. Rockland Ave. 386-7994.

201 APARTMENTS TO RENT FURNISHED

VISITORS
THE ROYAL SCOT
425 QUEBEC

This new apartment bldg. offers: Fully furnished 1-BR suites — Color TV, shag carpets, linen, dishes, laundry facilities, indoor pool, whirlpool, sauna, games room, underground parking.
Managers:
Mr. and Mrs. G. Arnold
Phone 385-3543
OCEAN PROP. MANAGEMENT

SCOTT APARTMENTS
Corner Douglas - Hillside. Bachelor and 1 bedroom suites. Excellent location, heat, cablevision, etc. Very suitable retired persons. Good bus service to town. Rent from $65. Call Resident Manager, 382-1221.
BELMONT MANAGEMENT LTD.
Phone Mr. McDougald, 384-2429

SMALL 3-ROOM FURNISHED bright self-contained ground level suite. Private entrance, shower and toilet. Ideal for retired couple or singles. All utilities supplied. Reasonable rent. Prefer permanent resident. Apply Victoria Press, Box 603.

SUBLET FOR 2 OR 3 MONTHS. 1-bedroom suite, Fairfield, near shopping centre and park. Utilities included. Quiet responsible persons. Available June 28. 388-7001.

FURNISHED 2 ROOM SUITE with kitchen, $100. Couple or ladies. Also 1 room for working or pensioner lady. 560 John Street, near Victoria Press.

1 AND 2-BEDROOM UNITS, FURnished with kitchen facilities, quiet area Saanichton, weekly or monthly rates. Calpine Motel, 652-1415, 9 a.m.-5 p.m.; 656-2338 evenings.

CROWN AND ANCHOR MOTEL. 1660 Island Highway. Special pre-summer rates, children and pets welcome. Colour cable, laundry, 478-3333.

FAIRFIELD, PARTLY FURnished bed-sitting room, separate private kitchen and sharing bathroom, $75, 383-9227.

JULY 1ST, OAK BAY OLDER home, extra large 1-bedroom apartment, fully furnished, 2 blocks from village, $150. 592-1589.

$85. COMFORTABLE QUIET two-room suite, available now. Walking distance to town. Suit older lady. 592-2038.

BACHELOR APARTMENT NEAR town, share bathroom, carpet, working girl. All utilities included. $80. 385-9958 evenings.

3 ROOM SUITE, SELF-CONtained, main floor, $120, Fort Street. 477-2853.

SELF-CONTAINED SUITE, walking distance, 1 adult over 40 preferred, $95. 384-4904.

2 BEDROOM PARTLY FURnished, $137.50. 2 children. James Bay. 383-0778.

TOP FLOOR SMALL SUITE, quiet lady. $95. 384-8278, 382-9470. 1270 Yates St.

LOVELY SANDY BEACH. BACHelor, 1 and 2 bedrooms. Reasonable rent. 384-0428. 912 Selkirk.

2-ROOM SUITE, LIGHT, HEAT, water, included, quiet person preferred, $75. 385-2692.

923 MCCLURE. ATTRACTIVE 1-bedroom apartment, utilities, $125. Adults. 382-2872.

3-ROOM SUITE, AVAILABLE self-contained, $125. Mature adults. 383-1597.

$118. 2-BEDROOM SUITE IN OLD house. Cook near Fort. 385-6703.

BACHELOR SUITE, COOK - BAY, $85. 383-1840.

202 APARTMENT FURNITURE TO RENT

RENT or RENT TO OWN
385-2435

INDIVIDUAL ROOMS OR ROOM GROUPS, TVs AND STEREOS. MAIS FURNITURE 1821 COOK

Three Rooms from $30 per month
STANDARD FURNITURE
382-5111
Immediate Delivery

RENT OR RENT TO OWN AN Easy twin tub washer at BUTLER BROTHERS (ACROSS FROM THE BAY)
1720 Douglas 385-3832

203 APARTMENTS WANTED

2 OR 3 BEDROOM FURNISHED apartment from July 1 to August 16th for University student with 2 children. Have new 2 bedroom trailer in Merritt, B.C., if anyone wishes to exchange for summer. Write Mrs. L. Kilroy, Box 1766, Merritt, B.C.

1 BEDROOM FURNISHED MODern bachelor apartment with lockable garage. Required from Sept. 1 by responsible middle-aged business gentleman. Victoria Press Box 549.

MATURE WIDOW, R.N., WITH boy 9 and girl 7 requires furnished accommodation while seeking home in Victoria area. Victoria Press, Box 607.

FURNISHED BACHELOR apartment, off street parking. Quiet businessman. Prefer smaller apt. block or residence. Close in. Victoria Press Box 583.

ANIMAL LOVERS' ATTENTION. Apartment wanted for well-trained dog and his master by July 1st. 384-1861.

MATURE MALE TEACHER REquires small self-contained suite from July 1st to August 17th. University district. 383-0194.

BY QUIET NEWLYWEDS. 1-BEDroom apartment or small house starting 1st of July. Reasonable rent. 652-1875.

YOUNG TEACHER REQUIRES furnished-unfurnished apartment. Oak Bay, $80-$100. Victoria Press, Box 600.

YOUNG, RESPONSIBLE SINGLE gentleman, requires nice furnished bachelor apartment. 478-3981.

206 DUPLEXES TO RENT

AVAILABLE JULY 15. GRACIOUS 1-bedroom, den, fireplace, country-like setting, $175. 383-1625 after 5 p.m.

1-BEDROOM UPPER DUPLEX IN downtown area, baby welcome, $125 per month plus utilities, to view 1221 Yukon after 6.

JULY 1, NEW DE LUXE DUplex, 1800 sq. ft. close in, 3 bedroom, 2 full baths, 2 fireplaces, rumpus room, bar room, 385-3848.

2-BEDROOM UPPER DUPLEX, $145. Stove, fridge included. Available July 1. To view phone 598-4925 or 477-6893, after 5.

ESQUIMALT, CLOSE TO TOWN, side by side, two bedrooms, fridge, stove, water, $155. Available July 1st. To view, 383-1494 or 478-3854.

NEW 3 BEDROOMS, RANGE, available August 1, $155. No pets. 385-4036 before 8 p.m.

UPPER 3 LARGE ROOMS, HEAT, Hillside-Gorge. Vacant. $100. 384-7479.

3 BEDROOM SIDE-BY-SIDE NEW duplex, $218 per month. Phone 386-9233.

GIRL TO SHARE DUPLEX WITH 2 others, own room. Between 5:30-7 p.m., 386-9880.

UPPER DUPLEX. METCHOSIN area, available July 1, $100 per month. 478-6060.

SENIOR CITIZENS. 1-BEDROOM country living at Brentwood Bay. 652-2263.

206 DUPLEXES TO RENT

Not Just a Duplex

But 2 executive homes nestled on a beautifully treed ½ acre lot in Gordon Head. Features such as corner floor to ceiling fireplaces, beamed ceiling, w-w carpeting, rec-room, appliances, D-I garage, 3 large bedrooms, 1½ bathrooms plus roughed-in down, make this a must to see if you are in the market for not just a duplex but a home.
$69,900
Dane Developments Ltd.
Days 383-6222 Eves. 477-3258

DUPLEX — CENTRAL LOCATION

3-bedroom, ample storage and parking, heat and electricity included, $205 per month. Available July 1. O.K. Rentals. 386-3414

SIDNEY $175 PER MONTH

Large modern 3-bedroom, 1½ baths, wall-to-wall carpet, carport, children and pet accepted. Available June 15. O.K. Rentals, 386-3414.

FAIRFIELD RD. CLOSE IN. Available July 1. Upper duplex, bright, modern, clean, nicely furnished, 1 bedroom, tile bath. Suit quiet couple. No children or pets. $120, heat and water supplied. 598-4071.

FAIRFIELD — $140

Furnished 2-bedroom, living room, kitchen, bath, dining area. Private entrance, 2nd floor, yard with fruit trees. Near Fairfield Centre, on 2 bus lines. 652-1750.

AVAILABLE JULY 1, TWObedroom main floor duplex, Jubilee area. Fireplace, beamed ceiling, carpet, curtains, appliances, $195. Includes all utilities except heat. Children welcome. 598-4397.

AVAILABLE IMMEDIATELY—spacious 1-bedroom suite unfurnished in Esquimalt at $130 per month including utilities. Stan Tront, J. A. Henderson Realty Ltd. 385-9741.

ESQUIMALT 4-PLEX, LARGE bedroom suite, including covered parking, heat and cablevision, available immediately, $130. 384-8682 or 384-4865.

JULY 1. LARGE, BRIGHT, 2-bedroom duplex, close to town, carpets, drapes, appliances and all utilities included. $180. 478-5418 after 5.

ONE BEDROOM SUITE, UPPER duplex, available July 1st, behind arena, 816 Princess Ave. Heat and hot water supplied, $110. 383-5768.

LOWER HALF OF DUPLEX, one-bedroom, $135. Includes heat, electricity, stove, fridge. No children. 388-5848.

CUTE — COSY — $125.00
Responsible couple wanted for clean 1 Br. duplex in Esquimalt. Western Homes Ltd. 386-3497.

210 HOUSES TO RENT UNFURNISHED

$375
999 SPIRITWOOD

Luxurious country home. Quiet location. 3 bedrooms and family room. Elec. kitchen, TV room. Oil heat. Available July 1, 1973. For an appointment to view, call
BROWN BROS. ON BLANSHARD
385-8771 (anytime)

GORDON HEAD TOWNHOUSES
Blair and Larchwood

Perfect for family living 2 and 3 bedroom units. Spacious living room and dining room. Wall-to-wall carpets, including all appliances, rumpus room, full basement, separate courtyard, beautiful playground. No dogs or cats. Within just 3 blocks of all schools.
477-5422
No calls after 6 p.m.

CADBORO BAY — SPACIOUS modern home. Seaview. 1 child welcome. 1-year lease. Avail. July 1. $275 per mo.
BOORMAN INVESTMENT CO. LTD.
1111 Government St. — 386-9212

3-B.R. DUPLEX, JULY 4, $195.

3-B.R. HOUSE, $250.

3-B.R. TOWNHOUSE, $275.

D. F. HANLEY AGENCIES LTD.
385-7761

UNIVERSITY GARDEN HOMES. Spacious 2 or 3-bedroom family townhouses, 1½ bathrooms, rumpus room opening onto an acre of lawn. Carport, sundeck, inner court. Heat, hot water, drapes, cablevision, appliances included. No pets. $215 and $240. 386-6235.

3 BEDROOM FAMILY HOME with ¾ acre. Privacy assured and beautiful surroundings. Approx. 15 minutes from town.
KER and STEPHENSON LIMITED, 385-3411

NEWER MODERN 3-BEDROOM HOME, FULL BASEMENT AND REC. ROOM, ALL SPOTLESS CONDITION. VERY PLEASANT YARD ON WARREN GARDENS. JULY 1ST RENTAL. $265. CALL ROY KAISER 477-6813

NEAR WOOLCO, JULY 1

3550 and 3560 Saanich Road. $195 and $185. Both have basements. View by appointment only. Van Dyk, 386-3585, res. 479-6264. Victoria Realty Ltd.

BEAUTIFUL HOME ACROSS from Elk Lake and park with view. 2 bedrooms, ultimate in carpeting, fridge, stove, washer dryer and deep freeze., $325. 658-8889.

LARGE 3-BEDROOM FAMILY home, full basement, very clean, frig., stove included, quiet street, close in, available July 1, $220 per month. 479-5236, 656-4550 weekends.

JULY 1ST. 1 BLOCK FROM HILLside Shopping Centre. 2 bedrooms, small dining room, fireplace, garage, newly painted, $165. Afternoon 384-8232, after 6, 385-4085.

NEW 4-BEDROOM EXECUTIVE home, close to schools and shopping. Available July 1st, with lease. $250. 382-3941.

LARGE EXECUTIVE RESIdence in Greater Victoria area. Married couple only. No pets. $300 per month plus utilities. 652-2830.

3-BEDROOM HOUSE, CAN BUY stove and fridge, washer. Can be seen Saturday 721 McKenzie Ave. or 479-7661.

COLWOOD, 3 BEDROOM FULL basement. Home available July 1st. Monthly rent $225. 478-7398, after 6 p.m.

$165 JULY 1, 3-BEDROOM house, Goldstream area, fenced yard and garage. Phone after 6, 478-8657.

ESQUIMALT, BEAUTIFUL 3-bedroom home, fireplace, large basement, ocean view, $195. Available August 1st. 386-3004, 384-4695.

SMALL 2-BEDRM HOUSE ON 7 acres, 7 miles out, near Observatory, $165 p.m., July 1. 386-3585. Victoria Realty Ltd.

SECLUDED WATERFRONT, JULY 1. 2 bedrooms, fireplace, carport, utilities included. $185. 598-4863.

LUXURY CONDOMINIUM homes, view, pool, sauna, $325-$425. 383-8593, 658-8787.

2-BEDROOM HOUSE, NEAR JUbilee hospital, 1423 Walnut St., 384-1966.

OAK BAY, 3 BEDROOMS, 1½ baths, available July 1. Rent $270. Phone 743-5201 collect.

1-BEDROOM COUNTRY HOME with acreage. Young couple preferred. 652-3354.

JAMES BAY 2 BEDROOMS, basement. 382-1712 to 4 p.m., 385-2184 after 6.

3-BEDROOM COTTAGE AVAILable July 1, high Gorge, reasonable rent. 383-9049.

COLWOOD, 1-BEDROOM HOUSE, oil stove, fireplace, $125. 478-2929.

3-BEDROOM HOUSE FOR RENT, Sidney, July 1, 656-3071.

211 HOUSES TO RENT FURNISHED

WILL SUB-LET FURNISHED home in good district for 3 months to reliable party. Reasonable. 382-4327.

LARGE 4-BEDROOM HOME, furnished, close to town, on bus route, references required. $275 month. Available July 1. 386-3756.

2-BEDROOM FURNISHED house, Brentwood Bay. Mature couple, $200. Phone 652-2636.

17' TRAILER, SLEEPS 6, WAterfront lot Ships Point, Fanny Bay, $50 weekly, 385-5374 evenings.

SHAWNIGAN LAKE
Waterfront. Cottages for rent. 383-2270.

WATERFRONT SHAWNIGAN Lake. 3 bedrooms, $90 weekly, 385-5374, eves.

3-BEDROOM HOME, FAIRFIELD, to reliable people. July and August. 386-7030.

211 HOUSES TO RENT FURNISHED

GORGE-TILLICUM — CHARMing 2-BR home in immaculate condition. Full basement. Avail. now. $200 per mo.
BOORMAN INVESTMENT CO. LTD.
1111 Government St. — 386-9212

LARGE FAMILY HOME, UNIversity area. Completely furnished. To rent for 6 months commencing September 1. Option to renew for further 6 months to suitable tenant. No pets preferred. Rent $400 a month including utilities. Phone 477-5305.

SMALL HOUSE, 8 MILES PAST Sooke, West Coast Road. 642-5636.

212 HOUSES WANTED TO RENT

BUSINESSMAN AND FAMILY moving from Creston to Victoria, requires 3-bedroom home in good district, July 1st, write Box 908, Creston, B.C., or phone 598-4440 locally.

IF YOU DON'T WANT TO SELL your home, we have reliable tenants waiting to rent. Phone Mr. Marshall, Boorman Investment Co. Ltd., 386-9212.

YOUNG WORKING COUPLE, with baby, need 2-bedroom house. Langford, Metchosin, Esquimalt district preferred. $130. By July 1. 386-9303.

WANTED: 3-BEDROOM HOUSE with fridge, range and fireplace. Pets and older children welcome. Preferably Gorge area, approximately $200. 382-5939.

COUPLE WITH THREE CHILdren, require three bedroom home, or duplex, reasonable rent. 656-4585.

YOUNG COUPLE EXPECTING child July 1st, urgently needs 2 bedroom house for July 1st. Reasonable. 382-8357.

WANTED TO RENT OR RENT with option to buy, 3 or 4 bedroom home, full basement. Fairfield or James Bay. 382-1304, 385-2035.

STABLE RELIABLE COUPLE require cottage or small house in or close to Victoria. 383-0724.

215 HALLS, WAREHOUSES, STORES AND OFFICES TO RENT

DOWNTOWN OFFICE SPACE

Air Conditioned and Heated
Suitable as:
Law Firm
Real Estate
Accounting
930-1050 sq. ft.
Parking nearby
Reasonable Rental

Apply Property Management Department, Ker and Stephenson Limited. 385-3411.

OFFICES AND COMMERCIAL WITH PARKING

HILLSIDE AVE. — High traffic count, ground floor, approx. 500 sq. ft.
BLANSHARD ST. — Executive offices, carpet, range from 400 sq. ft. to 3,000 sq. ft.
GORGE ROAD — New, ground floor, excellent office with low rent.
384-8126 R. I. MURPHY 479-8089
PEMBERTON, HOLMES LTD.

FOR RENT
SHOPS — OFFICES

We can fill your requirements from 800 to 3,000 square feet. NEW! AIR CONDITIONED! LEASES ARRANGED AT COMPETITIVE RENTS! Full information and on site viewing by phoning B. E. JEFFERY at 598-3321.

JACK MEARS
OAK BAY REALTY LTD.
2194 OAK BAY AVENUE

PRIME OFFICE

1200 sq. ft. office space available, $4.50 per foot. Shelbourne area. Will develop to suit tenant. Contact Lyn Helm at Saanich Rentals or call 477-6908 for further information.

DOCTORS

Dentists, accountants and other professions. New office space with parking, at 1939 Lee Ave. One block from Jubilee Hospital. Phone 385-5911 Hatley Holdings Ltd.

OAK BAY VILLAGE. UPSTAIRS offices. First — $70 per month. Second — $90 per month. Light and heat included. Available immediately. Call Jack Mears Oak Bay Realty Ltd. 598-3321.

TOP FLOOR BEST BUILDING IN TOWN. Sublet 550 choice sq. ft. Short lease if desired. Excellent arrangements for right tenant. Phone Ron Brown, Great West Life, 383-7151.

LANGFORD, 1002 GOLDSTREAM, new building, 10,800 sq. ft., now renting. Suitable for retail or office. We can still partition to your requirements. Ample parking. Call 477-4925.

STORE OR OFFICE, DOWNtown, 760 Broughton St. at Blanshard. 500 sq. ft. $140. 385-1214 or contact Vegetable Food Store, 1020 Blanshard.

NICE BRIGHT OFFICE SPACE for rent, also warehouse in back, 1500 sq. ft., parking space provided. Heat and electrical supplied. Ph. 384-6022 or see at 493 B Burnside Road East.

RIDICULOUSLY LOW RENT, APproximately 1000 sq. ft., third floor, 700 block Yates. $60 per month. 383-4168.

NEW OFFICES AND WAREhouses, reasonable rent, available now. Daytime 386-8436, evens. 652-3417.

LIGHT INDUSTRIAL ZONED building, suitable, cabinet shop, electric shop, etc. Mayfair area. $225 month. 658-5953.

OFFICE SPACE FOR RENT IN proposed building on Hillside near Hillside Shopping Center. Replies to Victoria Press Box 564.

1000 SQ. FT. SHOP ON PAVED lot with large roll-up door. 2 minutes to downtown. 386-8421.

1836 OAK BAY AVENUE. $85 PER month. 383-2125 after 1 p.m.

233 MORTGAGE LOANS AND INSURANCE

MORTGAGE MONEY

Any amount at current interest rates. Quick decisions. Interviews evenings and weekends. Call JOHN ADDICOTT.
BROWN BROS. AGENCIES LTD.
"Since 1918"
1125 BLANSHARD ST.
385-8771 (anytime)

MORTGAGES

1st and 2nd AVAILABLE
FAST, CONFIDENTIAL SERVICE
FARMERS AND MERCHANTS TRUST CO. LTD.
Call: TREVOR MILSTED
388-9172
eve. 592-2550

FIRST AND SECOND MORTGAGE FUNDS AVAILABLE AT COMPETITIVE RATES. UNLIMITED FUNDS, CONVENTIONAL AND PRIVATE. QUICK DECISIONS. CALL MR. McKENZIE, 386-7521 (anytime). BOORMAN INVESTMENT CO. LTD., 1111 GOVERNMENT ST.

MORTGAGE MONEY

1st-2nd-3rd—Interim Financing. Experience and understanding does help. No Obligation.
BILL WESTCOTT 385-7761
D. F. HANLEY AGENCIES LTD.

MONEY AVAILABLE TO BUY MORTGAGES OR AGREEMENTS
NEW OR EXISTING
K. M. JACOBSEN, 382-9191 or 658-8679
CANADA PERMANENT REAL ESTATE DIVISION

MONEY AVAILABLE

Low rates for First or Second Mortgages. Interim Financing. Building Loans, Refinancing.
P. R. BROWN AND SONS LTD.
762 Fort St. 385-3435

MORTGAGE FUNDS

Available for residential properties. Current rates, quick decisions.
BOB JONES 652-1141
BRENTWOOD PROPERTIES AND INSURANCE AGENCY LTD.

EXISTING MORTGAGES AND sale agreements purchased. Phone 383-7791.

233 MORTGAGE LOANS AND INSURANCE

NO BONUS FIRST and SECOND MORTGAGES

Here is your opportunity to borrow the inexpensive way. You may borrow up to 90 per cent of your property value whether your home is paid for or not. No amounts too small or too large.

INTERVIEWS IN THE PRIVACY OF YOUR HOME

EXAMPLES

Amount	Payments
$2,000	$23.00
$3,000	$33.00
$4,000	$47.00
$5,000	$59.00

15-year amort. — 5-year term

LOWEST INTEREST MORTGAGE FUNDS
NO HIDDEN CHARGES

FOR FAST, COURTEOUS, SERVICE CALL ME TODAY, MONEY IMMEDIATELY AVAILABLE.

W. A. (Bill) Hodgson
385-4528 or 385-2458

24-Hour Service
Byron Price and Associates Ltd.

MORTGAGE FUNDS AVAILABLE FOR ALL B.C.

FROM 9½% (VICTORIA)

UP-ISLAND, LOWER MAINLAND INTERIOR AND NORTHERN B.C.

HOMES, WATERFRONT PROPERTY
LAND OR DEVELOPMENT PROPERTY

Drop us a line or phone collect. Perhaps we can serve you. Let us have full details of your property so we may give you a quote as to rates, terms, costs, etc., with no obligation on your part.

Cash valuations given on any existing mortgages or agreements without obligation.

COURTESY TO FELLOW BROKERS

Write or phone
Mr. Len Thomas at
DOUGLAS HAWKES LTD.
990 Blanshard St.,
Victoria, B.C.
PHONE 384-7128 (Collect)
After hours 479-6382 (Collect)

NEED MONEY??
TO BUY — BUILD — REMODEL — REFINANCE

1st — 2nd — Equity Mortgages Arranged or Purchased

—AGREEMENTS FOR SALE PURCHASED OR SOLD

—BUILDERS INTERIM FINANCING ARRANGED
—We loan in ALL AREAS including Up-Island
—For Quick Courteous Confidential Service Call Don MacGillivray

ROBERTS INVESTMENTS AND MANAGEMENT LTD.
702-1175 Douglas
Tel.: 388-6691 (24-hour service)

VIDCO
386-1381
MORTGAGE FUNDS
Any amount. Instant decisions.

MONEY TO LOAN ON MORTgages. Quick decisions. Also agreements and mortgages purchased for cash. See us for top price.
A. BERNARD and CO. LTD.
655 Fort Street 384-9335

CASH WAITING

We buy mortgages or agreements for sale — also do interim financing. Quick decisions. Dickie Agencies Ltd., 919 Fort St., 382-4312. (eves. 477-4662).

CASH FOR YOUR MORTGAGE or agreement for sale. Quick decisions and highest prices paid. M. Breithwaite, Financial Survey Ltd., 384-9305, Res. 592-0638.

234 MORTGAGES FOR SALE

SELECTED 1ST MORTGAGES
$3,000, 9¼%, Int. only
3,100, 9½%, Int. only
4,500, 9¼%, Int. only
8,000, 9½%, $81.10 p.m.
9,900, 9½%, Int. only
13,100, 9¼%, Int. only
16,500, 9½%, $142.00 p.m.
19,364, 9¼%, $166.00 p.m.
33,729, 9¼%, $294.45

For your extra security we have several guaranteed mortgages being insured by the Mortgage Insurance Company of Canada. All these mortgages have a 5-yr. term and carry interest bonuses for prepayment. For sound first mortgages, call:
VINCENT HOLMES, 384-8124
PEMBERTON, HOLMES LTD.

FOR SALE FIRST MORTGAGE of $11,900, repayable $132 per month with interest of 13%. Due in full in 2 years. 477-2888.

$16,000 MORTGAGE 9% FOR $14,500. Victoria Press, Box 578.

235 WANTED TO BORROW

FIRST MORTGAGE FUNDS $25,250 AT 9¾%. EXCELLENT PROPERTY FOR DETAILS PHONE MR. McKENZIE, 386-7521 ANYTIME. BOORMAN INVESTMENT CO. LTD., 1111 GOV'T ST.

240 BUSINESS OPPORTUNITIES

WHOLESALE FIRM GOOD PROFITS ONLY $8,500

This small wholesale business is immediately available. Certain exclusive lines carried in the gift and card line. Good clients. Price includes stock and excellent truck (Van). Profit statement available.

JOHN BISHOP
479-3667 Res. 656-2308

J. H. Whittome and Co. Ltd.
Royal Oak Branch

CUT YOUR OVERHEAD

Excellent Retail location in Esquimalt, large showroom area, and storage. Excellent living accommodation at rear and above store.

244 REVENUE PROPERTY

72 SUITE APARTMENT BUILDING ALMOST NEW

Just opened last November, fully occupied, showing every good return, in addition to the 5 Bachelor, 28-1 bedroom and 39-2 bedroom suites, this building also features sauna, game room, under cover parking etc. Situated on bus line, approximately 10 minutes from downtown.

4 SUITE APARTMENT BUILDING

If you are in the market for something smaller don't miss seeing this beauty, featuring 3 two bedroom and 1 one-bedroom suite all with private entrances, 4-pce. baths, well to wall carpeting, etc., separate laundry room with washer and dryer, paved driveways and parking lot, building is less than 4 years old and must be seen to be appreciated. For more information or to view either of above properties call
386-2111 C. M. "BUD" FORBES
652-2950
MONTREAL TRUST COMPANY

FAIRFIELD REVENUE 6 SUITES

Quiet location, always rented, 4 bachelors and 2 spacious self-contained suites in well-maintained building, ideal for owner-occupant. Low down payment will handle on asking price of $44,800. For further information on this excellent investment please call

DAVID BILLINGHAM
388-6424

BAYSHORE REALTY LTD.
512 FORT STREET

INVEST IN DUPLEXES
CENTRAL PARK side by side, each contains living room with fireplace; 2 bedrooms; high basement with extra development and laundry facilities; a well constructed duplex; ideal for a retired couple; close to everything. Asking $31,000.
GORDON HEAD 4 years old and in an area of good homes, a view of the Olympics and convenient to K Mart, bus, schools and Recreation Centre. 3 bedrooms; 1½ bathrooms; family size kitchen with utility room off; living room 14½ x 17 with large picture window. Priced at $45,000.
To view these exclusive listings phone
FRANK BEAMISH REALTY
503 YATES STREET
385-9701 592-2120

CADBORO BAY

5-suite conversion. Live here and let your tenants pay the mortgage. Ideal location close to the beach. Nearly 1 acre of land with potential lot already surveyed. For details call now. Asking $49,900.
W. ROGERS 652-1891
H. TOMLIN 477-1327
J. A. Henderson Realty Ltd.
385-9741

30-SUITE APARTMENT BLOCK

3 years old and beautifully maintained to the point where it is better than new. The tenants have been carefully screened which makes for ease of management. Located in an excellent rental area. There is a substantial mortgage at 9¼%. The price of $385,000 is reasonable for this period of soaring building costs. For particulars call Dave Taylor or Bill Sidhu at 383-4141, City Savings and Trust Co.

DUPLEX
JAMES BAY
BEACON HILL
This older model features 2 bedrooms up and one bedroom down. Full basement and large level lot. This property is in good condition and has a good potential. Offers are invited on an asking price of only $36,000. For details and to view call
386-2111 LEON JICKLING 384-8689
MONTREAL TRUST CO.

WILL YOU SELL YOUR APARTMENT NOW?
Probable purchaser for a block $500,000 to $750,000 in town 19 June to buy a good apartment. Must be low vacancy, good quality with some reasonable return. Phone and tell me if I can show yours. JACK DOBSON 658-8637 or 382-9191 Canada Permanent.

RESIDENTIAL-COMMERCIAL BUILDING LANGFORD
$35,000
2 one-bedroom suites plus commercial space suitable for store, office, workshop, etc. Call KEN ROBINSON, 385-2471.
Johnston and Co. Ltd.

VICTORIA

A 2-bedroom house and a duplex. Both for only $39,800 MLS. To view Call D. MARSHALL 386-2955 or Res. 656-2056.

SAVE 6% COMMISSION. THIS week only you can buy a recently renovated up and down level duplex in Vic West for less than $29,000. Call Pete Tenpent 479-7623 5 to 7 p.m.

245 REVENUE PROPERTIES WANTED

CASH OUT NOW—READ THIS! Investor needs a quality apartment to $750,000. Investor approx. $200,000 cash for revenue property, well rented, office building, warehouse or shopping centre to $1,000,000. Investor to buy or have a quality downtown site for a good restaurant. Replies treated as confidential. JACK DOBSON 658-8837 or 382-9191, Canada Permanent.

DISTRESS CALL

Urgent NEED FOR 2 and 3 BR. SxS DUPLEXES, READY and WILLING CLIENTS WAITING. Please call:
GERRIT KLOOTWYK
386-3231 384-2581
Block Bros. Realty Ltd.

APARTMENT WANTED
12-40 SUITES WANTED in any top area, except Esquimalt. Call ROSS CORBY, 384-8001, The Royal Trust Co.

Required in Victoria
40 to 65 Suites
Cash buyer for new or newer block. Please phone or write:
388-4271 RICK KINNIS 477-9394
J. H. WHITTOME AND CO. LTD.
706 FORT ST., VICTORIA

WANTED PLEASE

Side by side duplex. Any good area. Have several clients waiting. Up to $60,000. This is urgent. If you wish to sell, call Len LeDoux now at 385-9765, Charman Pacific Realty Ltd.

DUPLEX WANTED
Urgent — Buyer for 2- or 3-bedroom units preferably with basement. All offers considered.
H. BOWDEN — 479-1479
NATIONAL TRUST — 386-2961

DE LUXE DUPLEX IN GOOD location. Peninsula O.K. 3 bedrooms on one side To $65,000. Leverton Rlty. 385-8012.

247 COMMERCIAL OR INDUSTRIAL PROPERTIES

SCARCE SCARCE 4 PLEX

S.W. Corner of Fisgard and Quadra Streets. Commercial Lot, 85'x120'. Price $56,000. Terms: Cash to Mtge of App. $22,000. Exclusive. Town and Country Realty Ltd., 382-7276, C. Sinden, D. Dowsley.

COMMERCIAL PROPERTY
$75,000
Excellent investment—renovated, 6 yrs. old—over 5,000 sq. ft. concrete block structure—exclusive. FRED MOLYNEAUX, 658-5429 or 386-8321. Homefinder, Wall and Redekop Realty Ltd.

ASKE HOLDINGS LTD.
Company requires commercial lots, big or small, with our without buildings. Please call 656-1162.

NEW WAREHOUSE — $76,900. Leased. Good zoning. 479-4412.

247 COMMERCIAL OR INDUSTRIAL PROPERTIES

COMMERCIAL BUILDING VICTORIA WATERFRONT

Situated on Wharf Street in downtown Victoria. A little bit of old town. Building is in good condition, 30'x70', on three floors, main floor has 16' ceiling. Vendor will consider a lease back for a time. Lot size approximately 30'x190', for more information or to view call:
C. M. "BUD" FORBES
386-2111 652-2950
MONTREAL TRUST CO.

COMMERCIAL PROPERTY

These lots are zoned for warehouse and wholesale development. There are 3 lots each 50x99, each with a house which could be used as revenue until you are ready to develop. The prices are $25,000, $26,900 and $27,500. For more details call:
HARRY STEWARDSON
386-3494 598-4172
Western Homes Ltd.

250 HOUSES FOR SALE

386-7545
2504 DOUGLAS ST.

OPEN HOUSE
3132 METCHOSIN RD.
Saturday 1-5 p.m. 3-bedroom home with W-W carpets. Utility on main floor. Basement, oil heat. Excellent condition. Full price $25,900. LLOYD ELLIS, 658-8222 in attendance.

OPEN HOUSE
FRI. 1:30 P.M. - 4:30 P.M.
3160 METCHOSIN ROAD
AS NEW $21,900.
4 year old 2 BR. New W-W carpet, fridge, and range. High basement, low low DP and living costs. 386-7545, Res. 385-0297, Don Layman.

OPEN HOUSE
SAT. 1:30 - 4:30 P.M.
325 LAGOON RD. $52,500
SUPERB SWISS STYLING
Overlooking the lovely lagoon where the air is clean and the walk to the ocean is good for the whole family. Lots of room on the 92x120 lot, plus a delightful home of quality, character and style Custom built, 4 bedrooms, 3 bathrooms, 2 fireplaces. Everything is in new condition. Only 15 mins. from Victoria and much lower taxes than you would expect. Call 386-7545 for prior viewing. Pat Snow, res. 592-3931 or Don Layman, res. 385-0297.

VIEW LOT FOR SALE
Lovely water and mountain views 2 blocks to bus and shopping centre 4 blocks to Esquimalt Sports Arena. All schools close by, 5 minutes to downtown Victoria. $15,900. Chuck Loveday, 477-6994, Bill Palfrey, 598-4210.

CENTRAL SAANICH
½ ACRE LOT
Reduced $2600 for a quick sale on this vacant, large 3 BR home with 2 baths, 2 fireplaces, extra large living room — family or dining room off the deluxe kitchen — Basement, carport. Now only 39,900. MLS. all Ron Crow 592-4989 (anytime).

NEAR UNIVERSITY RACQUET CLUB 3 BEDROOM BUY!

If you want THE BEST accommodation with a MINIMUM care of property, if you want SPACE, CONVENIENCE and have a SWIM or SAUNA at ANY TIME, this excellent home offers you JUST THAT! The living room which opens to a lovely lawn (could be PATIO) has an OLD BRICK fireplace, LUXURIOUS carpeting, a cosy dining area and a LARGE kitchen with a BIG eating area. STOVE, FRIDGE AND DISHWASHER will remain and there is a BALCONY overlooking a SECLUDED garden space. A few steps up are THREE bedrooms, ONE exceptionally large with HUGE closets and expensive carpeting, two somewhat smaller. Below is a BEAUTIFUL RUMPUS ROOM with BEAMED ceiling and fireplace ALSO exquisitely carpeted, and another space for ADDITIONAL room and a LAUNDRY with washer and dryer connections. TRIPLE car parking (one covered). The owners have spent THOUSANDS of dollars worth of extras on this CORNER located SUPER TOWNHOUSE which makes this a SUPER BUY at just $34,500.

JOHN BISHOP
479-1667 Res. 656-2308

MILDRED STAPELLS
Res. 477-4860

J. H. Whittome and Co. Ltd.
Royal Oak Branch

SIX BRAND NEW HUCKER BUILT OPEN HOUSES GORDON HEAD

Longacre-Hillview Drives
(Off Torquay or Majestic)

SAT. 2-4:30 P.M.
$36,750 - $37,500

J. B. YOUNG will be in attendance. Call 598-1818 or 383-4124 anytime. Park Pacific Investments Ltd.

OPEN HOUSE
1:30 - 4:30 P.M. SAT. 16th
11265 PIERS RD.
Left off Pat Bay Hwy. at Lands End Rd. Piers Rd. is 1st on right. In secluded location. New 3-bedroom home, full basement and carport on treed ½ acre lot. Large living room with stone fireplace. W-W shag carpet throughout. Auto dishwasher. $32,900. In attendance GLYN JONES. Homefinders, Wall and Redekop Realty Ltd. 386-8321 or 386-6624.

OPEN HOUSE
1821 LEABROOK (off Tyndall) 1:30-5

Lovely 3-bedrm home — dream kitchen — beautiful lot on very quiet street. A must see. $44,900. LARRY WAGNER in attendance.

4 BEDROOMS
Weiler Avenue, Sidney
Brand new Spanish style
2 complete sets of plumbing
Shag carpet throughout
Large sundeck over carport
A beautiful family home on large lot
$33,800
Phone Builder, 656-4161 or 652-1497

COLWOOD — SEAVIEW
By builder, large new 4-bedroom home overlooking Victoria and Esquimalt Harbour, 2 fireplaces, built-in breakfast nook, wall-to-wall carpet, double carport, panoramic view from every area in the house. Asking only $36,500. For information phone L. Wergeland Construction, 478-2998.

PRIVATE SALE BY OWNER, NO agents, 1½ year old Hucker built home, wall-to-wall, 1½ baths, fireplace, 3 bedrooms, large kitchen, practically finished basement, roughed in plumbing, 1-3 acre treed lot, Lakehill district. $37,500 or offers. 479-4929 to view.

WAITING FOR YOU, IF YOU like gardening and cosy living, near to beach and shops is a charming well-maintained 2-bedroom house on a large (90x127) lot. Excellent potential. Only $18,800 cash. Phone 656-5314.

SOUTH OAK BAY
BY OWNER
2-Bedroom — w-w L.R. and D.R. Rec. room with bar. Large sundeck. Close to schools and bus. A Buy at $31,000. Phone 598-2957.

W. J. LINDSAY LTD.
Royal Oak Shopping Centre
479-7111 658-5040

250 HOUSES FOR SALE

HOMEFINDERS
WALL & REDEKOP
Realty Ltd.

DOUGLAS STREET 386-2911
OPEN HOUSE
FRI.—2 - 9 P.M.
SAT.—1:30 - 4 P.M.
JAMES WHITE BLVD.—SIDNEY
14 BRAND NEW HOMES
$29,900-$31,500
From town, Pat Bay Hwy. to Beacon, turn left off Beacon to Galloran, then right to James White Blvd.
Low down payment and 9% financing make these well designed homes an excellent value based on today's rising house costs. Be one of the first to move into this new subdivision with country and mountain views — situated on sewer and close to schools, shops and marinas.
—1,170-1,204 sq. ft.
—W-W shag carpeting throughout
—Living room with raised hearth fireplace
—In line dining room
—Kitchen with eating area
—3 bedrooms — master ensuite
—4-pc. vanity bathroom
—Carport and sundeck
And plenty of room for development in the high cement basement with roughed-in plumbing. Come on out and let me show them to you! In attendance and for prior viewing please call
BARBARA RAWLINGS 386-2911 or 383-5435

OPEN HOUSE
SAT., JUNE 16
1:30-4:30
627 RAYNOR
Just listed, this spacious 4-bedroom home for $25,900. Hurry and let me show you the L.R., DR, and lovely family size kitchen, 2 bedr on the main floor and 2 up. Plus a full basement. MLS. For a prior appointment call me.
POLLY HIGGINS
386-2911 or 592-4111

OPEN OPEN OPEN
471 NELSON—
BEAUTIFUL SEAVIEWS!!!
1:30-4:30 SATURDAY
This quality home, spacious and modern, tastefully decorated, 2
S O L D
modern kitchen all on main floor, full basement, easy to care for lot and separate garage.
IRENE VAN
384-9191 or 386-2911 anytime.

OPEN! OPEN! OPEN!
2055 Goldsmith (Off Foul Bay Rd.)
Every day except Sundays,
1:30-4:30
Immaculate 2-bedroom, living room, dining room, large modern kitchen, all in A shape, full basement, with nice recreation room — garage.
IRENE VAN 384-9191 or
VERA FRIEDRICH 598-2610.
386-2911 anytime.

CENTRAL SAANICH
LARGE ¼ ACRE LOT
4-year-old, 3-bedroom home—1½ baths, living room has fireplace with raised hearth—price probably includes drapes — living room rug—built in stereo. Full high basement, also has ping pong room, lounge and bar. $42,000. MLS. For more details, call
ART EVANS, 386-2911 or 658-8924

CORDOVA BAY AREA
JUST LISTED
—½ acre of beautiful property
—3 bedrooms main floor
—2 bedrooms down
—Rumpus room with fireplace
—A home you must see
—Priced at $45,500
—Phone
RUTH SALAGA 386-2911 or 479-5632.

SIDNEY
Immediate possession is available on this lovely 3-bedroom full basement home. Inline living and dining room with floor to ceiling fireplace with raised hearth. Separate eating area in bright kitchen. 4 pc. vanity bathroom. Full high basement ready for development. Only 8 years old and an existing $10,000 1st mtge. at 6¼% can be assumed. Try your offer on an asking price of $28,950.
BOB CARBY OR PAT BARBER
386-2911.

LIKE OLD HOUSES?
Then look at 2315 Fernwood. Immaculately clean, 5 bedrooms up. Extra large beamed ceiling, living room and dining room, 2 full baths and full basement. Make this a bargain at $28,900. Legally a duplex, but room for more expansion.
JACK GREENWOOD 386-2911

ESQUIMALT
3-bedroom older home with good potential—1110 sq. ft. of floor area—large living room with nice fireplace—home is in a nice neat condition. $18,900. — MLS.
For more details call
ART EVANS
386-2911 or 658-8924

BRENTWOOD BAY
—Good view of ocean
—Brand new—move in now
—3 Bedrooms—master ensuite
—Lovely large lot
—Priced at $35,000
—Phone
RUTH SALAGA 386-2911 or 479-5632.

COLWOOD
Delightful tudor styling—shake roof and an attractive bay window enhance the 1260 sq. ft. of luxury living in this 3 year old home which features 3 large bedrooms, walk-in closet and ensuite off master. Sliding doors from large dining room to tree shaded deck. Price $34,500. MLS. To view this excellent property call:
NINA STEPHENS 386-2911
or 479-5463

LANSDOWNE
$28,900.00
2 bedrooms on main floor
Kitchen with nook and dining room
Living room with fireplace
1,103 sq. ft. floor area
2 bathrooms
Close to schools and shops
To view, please call
SHIRLEY MOLLBERG 478-5327 or 386-2911
PAM HOOLE 478-5649 or 386-2911 anytime

GORDON HEAD AREA —
$39,900.00
Style and comfort has been built into this different design, 3 level quality home. Features 3 bedrooms, 2 baths, plus L-R, sep. D-R, raised hearth F.P. Large 24x17 rec. room. Part basement with work shop area, all elec. heat. Nice view of sea and islands. MLS. To view call
FRANK KELLY 479-3821 or 386-2911

BLANSHARD STREET

OPEN HOUSE
JUNE 16-1:30-4:30
211 and 215 PORTSMOUTH
Two new homes across Esquimalt Lagoon priced at $41,500 and $42,900. Excellent workmanship. Take Metchosin Road, turn left to Lagoon Road, left to Heatherbell and right to Portsmouth, th attendance
JEANNINE KOSSACK or
AINA MELDERIS 386-8321 or 383-7207

OPEN HOUSE
SAT. JUNE 16, 1973
1:30-4 P.M.
4775 CORDOVA BAY ROAD
Large, well-built 3-br. home on ½ acre. 2 fireplaces, separate dining room, large sundeck, carport. 2 complete bathrooms, one in fully developed basement — many extra features. MLS saleslady in attendence.
MARGARET BRIDGER 386-8321 or 386-5868

OPEN HOUSE
SAT. JUNE 16, 1973
1:30-4:30 P.M.
3905 STOCKTON CRESCENT
Large 4-bedroom home with drive-in garage and treed lot. Family-size living room with raised hearth fireplace. Basement ready for development. $39,500. MLS. For prior viewing call
ROBERT McFETRIDGE 386-8321 or 479-1706

HILLSIDE AREA
$28,500
4 BEDROOMS
Older home, commercial area, good holding or rental property. MLS. Call:
MARGARET BRIDGER, 386-8321 or 386-5868.

250 HOUSES FOR SALE

HOMEFINDERS
WALL & REDEKOP
Realty Ltd.

3 BR. DUPLEX
$37,000
VIC HIGH AREA
See this roomy duplex, excellent for renting. MLS. Call:
MARGARET BRIDGER
386-8321 or 388-5868.

JAMES BAY
2 BEDROOMS
$19,900 OR OFFERS
Good rental property, near to sea, very roomy. To view call:
MARGARET BRIDGER
386-8321 or 388-5868.

ROCKLAND
$36,900
2 BRs. UP, ONE DOWN
with:
Park-like setting, unbelievable beautiful. Oak panelling in living room fireplace, expensive broadloom throughout except in kitchen and bathroom. Full basement with extra bedroom and entrance to garden. See this with
MARGARET BRIDGER
386-8321 or 388-5868.

JUBILEE HOSPITAL AREA
$22,500
Two bedrooms, large kitchen, basement, good starter home. MLS.
FRED MOLYNEAUX
658-5429 or 386-8321

GLADSTONE AVE.
2 FOR 1
Just listed, 2 houses on 1 lot, opportunity for handyman $19,500. MLS. By appointment only, for details call:
FRED MOLYNEAUX
658-5429 or 386-8321.

COUNTRY SQUARE!
VLA!!
15 mins. from downtown large rancher style home on VLA size lot, complete with many various fruit trees. 4 bedrooms plus a den. Spacious living room and attractive dining area. New family room is really great! Good value at $39,500. MLS. To view call
GORDON B. MacDONALD
386-8321.

SOLD

DANDY DUPLEX!!!
In Sidney on ¼-acre lot a dandy duplex for only $28,500. On one side a large (1200 sq. ft.) 2 rec. room suite and on the other a spacious 1-bedroom suite. Expansion possibilities!! To view call
GORDON B. MacDONALD
386-8321.

QUADRA-CLOVERDALE
With 2 bedrooms up and 2 bedrooms down — painted and floors improved this home represents good value at $28,500. Compact lot with trees and attractive rock outcroppings close to shops, schools, and bus yet on quiet street with some seclusion. Be sure to see this before you sign!
MLS. Call
GORDON B. MacDONALD
386-8321.

TOWN AND COUNTRY
Cute 3-bedroom bungalow with basement. Cosy living room and dining room. Stone fireplace. Garage on treed lot close to all amenities. $24,500. MLS. To view call
ROBERT McFETRIDGE 386-8321 or 479-1706.

COUNTRY LIVING
2¼ treed acres, creek and nearly new 1250 sq. ft. Chalet type home, full basement, two fireplaces and 2 bathrooms. Extra large sundeck. Not any gardening ever. Be sure and see this delightful property, call us today. MLS.
ELSIE O'BRIEN or
ELEANOR BRAY 386-8321 anytime.

CORDOVA BAY
½-ACRE
3 BR's UP—2 DOWN
$45,500
Picturesque setting distinguishes this well built home with fully developed basement and lovely main floor. Separate dining room, large sundeck, 2 complete bathrooms, large utility room — washer and dryer, stove, fridge and drapes stay with the home. MLS. Hurry and call
MARGARET BRIDGER 386-8321 or 388-5868.

CLOVERDALE-TATTERSALL
$31,450
Is July 5th your lucky date? You can move into this home on that date. Three bedrooms, kitchen, dining room, living room with fireplace, and bathroom on main floor (1,381 sq. ft.). Full basement — rumpus room with fireplace, two more bedrooms. Nice lot containing hard-top yard. MLS. Call me to view.
JOHN JENKINS 386-8321

4 BRAND NEW HOUSES
GOLDSTREAM AREA
2-$32,900—2-$33,900
3 br's, en suite plumbing, fireplaces, shag carpeting, dishwashers, sundecks, full basements, all in new development — out of the hustle and bustle of the city. Sorry — no subs. To view call
MARGARET BRIDGER 386-8321 or
388-5868

QUALITY
NEW HOME!
$28,900
How do you like a master bedroom of 18'x13' plus, dining room, large living room, another large bedroom, full basement, and landscaped yard. This home was built by an independent quality conscious builder. For appointment to view call
CURT SHUBROOK
386-8321 or 382-6961

LARGE FAMILY?
Spacious older home tastefully redecorated. 5 bedrooms, quiet street, Oakland area. Asking $27,500. Try your down payment.
JEANINE KOSSACK or
AINA MELDERIS
386-8321 or 383-7207

SPLENDID VIEW
A secluded waterfront property in an exclusive area of established families in Gordon Head. Enjoy the feeling of uncluttered spaciousness in the sweeping living room. It features elegant white carpeting, beamed ceiling, magnificent fireplace, window-wall. The kitchen is planned for efficiency and easy care with frost-free fridge, self-cleaning oven, trash compactor, built-in breakfast nook. Fibreglas roofed family room, 3 bedrooms, 2 bathrooms. Ideal planning makes this 3rd of an acre easy to manage. Full price $85,000. For appointments call
HERMIEN VANDERWEL
386-8321 or 477-8383

QUADRA-SWAN LAKE
Ideal home for young family. Two bedrooms on main extra bedrooms or rec room in basement. Large living room with fireplace. Hot water heat. Drive-in garage. Easy-care lot with trees and rock outcrops. Quiet street. Good value at $28,500. MLS. To view call
G. P. PHILIP
386-8321 or 477-3170

For the family who want more than a house. This lovely well appointed 12-year-old, 3-bedroom plus family home in Central Saanich offers more than meets the eye with a drive-by. Family size, well cabinetted kitchen with built-in dishwasher and breakfast area. Living room with fireplace, dining room, and master bedroom offer spectacular views of straits, Islands and Mount Baker. Lower level is well, thoughtfully and tastefully developed with storage, utility, 3-pce. bath, rec. room with fireplace and much, much more. Lrge 100x120 lot, sundeck, carport, carpets, etc. for as little as $39,500. MLS. Please call
GENE LACK 382-3410 or
ELEANOR STURMEY 479-4573 or 386-8321.

WALK TO WORK
TOWN AND COUNTRY
Good family home. 3 bedrooms—panelled living room and dining room. Large kitchen with eating area. Partly finished basement. Sundeck, quiet no-thru street. Reasonably priced at $25,000. MLS. To view please call
J. H. WHALEN
382-7975 or 386-8321

SIDNEY
$33,500
3-year-old home, immaculate, close to schools, transportation and shops. ½ mile from Sidney centre. 4 bedrooms, living room and dining room all with wall to wall. Full basement with rec. room and drive-in garage. 1110 sq. ft. main floor area. Other features, MLS. Call me to view
MAY HAMILTON
386-8321 or 656-1692

250 HOUSES FOR SALE

BLOCK BROS
3636 SHELBOURNE
477-1841
MON.-FRI., 9 a.m. - 8 p.m.
SAT. 9 a.m. - 5 p.m.

OPEN HOUSE
2151 PANAVIEW
Fri. and Sat.
1 to 4 p.m.
Open to viewing this majestic 3-Bdrm., full basement home. Wrap-around sundeck, large lot, low taxes. $37,900. Lowest priced of all houses in area. (Mrs.) P. Forbes, 477-1841.

HIGH LIFE

Lady Hamilton would have liked this Villa high on a hill above Royal Roads and so will you. 4 Bdrms., 1½ baths, full basement, and much more. (MLS). Mr. A. Page, 477-1841 (off) or 382-9983.

2797 WENGER TERRACE

This home has the most convenient floor plan I've seen in a long time, 1240 sq. ft. — 3-bdrm — ensuite — dinette — w-d utility — big L.R. with FCRH fireplace — sundeck — parking for 2 — high basement. Some lake view. Jamie MacGregor invites a drive-by then call 477-4270.

"HOME — PLUS — BUSINESS"

—Operate this successful septic tank-sewer, contracting business with the benefit of the comforts of your own home on hand.
—the business offers all the necessary equipment, 2 vans, 1 dump truck plus 1 pump truck, plus more equipment used daily in your new business.
—the home is a stuccoed 3 bdrm., full plastered home, with large gracious living room, big kitchen, rec. room, 1½ baths, plus double garage on large lot, close to schools and stores. Ideal?
Please call for more details. Gordon Argyle, 382-5077 or 477-1841.

$16,500

Inquire about this 2-bdrm., 1,000 sq. ft. home complete with lush vegetable garden. Roger Lucas, 477-1841.

TALL TREES PLUS GREEN GRASS $32,900

Inspect this beautiful 1-yr.-old, 3-Bdrm. home located in Langford in an area of new homes. Easy financing available Roger Lucas 592-2159.

$22,500 - 4 BDRMS

Located ideally, 100' off bus route, ½ blk. from school, yet off on a quiet street from traffic flow. Home has stucco exterior, good roof, new Hot-water tank, rebuilt 5-yr.-old furnace, new wiring, 4 average size bedrooms, big dining room. All located on good-sized duplex zoned lot. To view, please call Gordon Argyle 382-5077 or 477-1841.

NIFTY FOR THE THRIFTY

Would you believe a large living room, bedroom and bright cheerful kitchen on the main floor with a finished bedroom and sewing room in the full basement for only $21,000.

IT'S TRUE! IT'S TRUE! IT'S TRUE!

Try your Low Down payment. Phone Cliff Ball 592-1764 or 477-1841.

TRIUMPH IN BEAUTY-ROCK HEIGHTS

A new kind of excitement will fill you when you see this exceptional ranch type home located in the lovely section of Esquimalt. This custom built home with distinctive quality throughout leaves nothing to be desired. Four large bedrooms, 2 baths master ensuite. Foyer entrance, living room and dining room all beautifully carpeted. Dining room boasts two sets of sliding glass doors onto the patio. Downstairs a most attractive recreation room with low, neat sewing room, plus unfinished games room with roughed-in fireplace. The yard is most attractively landscaped and the view is terrific. To view please call Erna Ellsey, 386-7402 or 477-1841.

3400 DOUGLAS ST.
384-8001

OPEN HOUSE
2346 TANNER ROAD
SAT. 1:30 - 4:00 P.M.
Come see a good one. Just 3 years old, magnificent mountain and valley views, 3 bedrooms, room for more in the full high bright basement. Fine living and dining room. Clean country air and low taxes make this a desirable area. The large lot requires some fun work. $34,900. Call DAR GARSIDE 384-8001.

LAGOON WAY, $53,000
Executive type, 4-bedroom home, sweeping sea view, 3 bathrooms, den, large living room, dining room, family room, elec. kitchen, wrap around sundeck, many other features. MLS.
STAN SAGE, 384-8001, 384-4347.

VIC WEST
Well renovated older home with 3 large bedrooms. Living room with fireplace, Dining room with adjacent bar area. Full basement with DR-IN garage, OOM. Big lot with fruit trees. Asking $27,500 MLS. View with JOYCE MILLER, 384-8001.

BUD'S BARGAINS
ESQUIMALT—2 bedrooms, full basement, professionally, renovated on quiet street, nice level lot, only $24,500.

UPLANDS seclusion and fantastic seaview, well designed spacious 3 BR, 2 bathroom home, double garage and double carport, on extra large completely secluded grounds. Must be seen to be appreciated. Low taxes. Price $73,500. Call for more information of any of the above. 384-8001, Bud ZUCK 382-0349.

THIS WEEKS SPECIAL PLEASURE TO SHOW
This 3-bedroom home, large living room with fireplace and wall-to-wall carpeting. Approx. 1100 sq. ft. of living area, 3 yrs. old, completely fenced and nicely landscaped. $25,500. For more information call PAULINE BROOKES or JESSIE McGRATH 384-8001.

NEW LISTING
CHESTERLEA AREA
3 BR, full basement, large well landscaped lot, large sundeck. This immaculate home will sell quickly. Full price $36,900. Call MARG or GLEN McGREGOR 384-8001 or Res. 477-3675.

HAVE BUYER, LETS TRADE
Have you got a cosy, compact two or three-bedroom home? Lets trade it on this roomy comfortable family home that will give you all the elbow room you need. Mother will love the kitchen. Dad can do a lot with the basement and yard. The kids will delight in their own bedrooms too! Priced at $27,500 and you can't beat the location. Call RON MATHEWS, 386-8321, Homefinders, Wall and Redekop Realty Ltd.

250 HOUSES FOR SALE

National Trust
SINCE 1898

2 OFFICES
HILLSIDE SHOPPING CENTRE
386-2961 or
DOWNTOWN, 1280 DOUGLAS
388-5451

LOWER LANSDOWNE
3-BEDROOM $34,900
—You can walk to Simpsons-Sears
—Immaculate 15 years young
—Beautifully landscaped lot
—In area of well-kept homes
—Close to all school levels
—Large 15x20 recreation room
—With 4th bedroom in basement
—Clear title—Some appliances.
CALL TED BOWDEN
479-1479 386-2961

CHOICE WATERFRONT
OAK BAY SOUTH
This is a "FIRST TIME ON THE MARKET" listing in one of the finest areas in Oak Bay. Spacious living room (21.6x14.6) with heatilator fireplace—14.6x12 dining room with entrance to 13' sundeck overlooking Trial Island. The kitchen is bright and sunny with spacious family dining area. Two bedrooms plus a DEN complete the main floor. The full high basement boasts a 18'x15' family room, 12.6'x11' finished bedroom PLUS a three-piece bathroom PLUS extensive workshop area. The beautifully landscaped grounds really must be seen. It's extensive but organized for one man control. There's so much more to tell but why not give me a ring and view at your leisure. No drive-bys please. The price is $79,900. Clear title.
M.L.S. MIKE RUSSELL 388-5451 (24 hrs.)

PRICE REDUCED!
New, competitive price of only $18,500 for this 3-bedroom home in Victoria West. Just renovated! Main floor offers large living room, spacious bedroom (bath with wall-to-wall carpeting and modern kitchen. More bedrooms upstairs. Good, separate workshop and private patio at back of house. Hot air oil furnace. MLS. Call:
386-2961 RUDY ROST 658-5490

EXCELLENT RETIREMENT
Or Investment (R-3 Zoned)
A comfortable two bedroom home with an extra large living room. Utility room plumbed for washer and dryer. Easy-to- care for shrubbed lot. Separate garage — plus extra garage ideal for hobby workshop. Asking $26,900 (MLS)
Call SYL SHUMKA
Anytime 386-2961, 385-7373

CITY TRUST
383-4141

DUPLEX
DUPLEX, Handyman special, Bay-Quadra area. Older duplex in R3 zoned area. Three bedroom suite on main floor and one bedroom suite on top floor. Needs some minor repairs and a good face lifting with paint. Priced to sell at $20,750.00. To view call Dave Taylor or Bill Sidhu at 383-4141. MLS.

Byron Price
and Associates Ltd.
804 BROUGHTON ST. 385-2458

1826 FAIRHURST

1400 sq. ft. of exceptional living area. Large entrance, 20' living rm, good sized dining rm, kitchen with table area, family rm off kitchen, roughed-in utility rm, 3 bedrooms, 2 bathrooms. Carport and sundeck. $36,750.
BYRON PRICE 385-2458

BULLETIN! BULLETIN! BULLETIN! LATE LISTING. JUST IN. POTENTIAL—1110 sq. ft. of floor area—large living room with nice fireplace—home is in a nice neat condition. $18,900. — MLS. For more details call
ART EVANS
386-2911 or 658-8924

BRENTWOOD BAY
—Good view of ocean
—Brand new—move in now
—3 Bedrooms—master ensuite
—Lovely large lot
—Priced at $35,000
—Phone
RUTH SALAGA 386-2911 or 479-5632.

COLWOOD
Delightful tudor styling—shake roof and an attractive bay window enhance the 1260 sq. ft. of luxury living in this 3 year old home which features 3 large bedrooms, walk-in closet and ensuite off master. Sliding doors from large dining room to tree shaded deck. Price $34,500. MLS. To view this excellent property call:
NINA STEPHENS 386-2911
or 479-5463

LANSDOWNE
$28,900.00
2 bedrooms on main floor
Kitchen with nook and dining room
Living room with fireplace
1,103 sq. ft. floor area
2 bathrooms
Close to schools and shops
To view, please call
SHIRLEY MOLLBERG 478-5327 or 386-2911
PAM HOOLE 478-5649 or 386-2911 anytime

GORDON HEAD AREA —
$39,900.00
Style and comfort has been built into this different design, 3 level quality home. Features 3 bedrooms, 2 baths, plus L-R, sep. D-R, raised hearth F.P. Large 24x17 rec. room. Part basement with work shop area, all elec. heat. Nice view of sea and islands. MLS. To view call
FRANK KELLY 479-3821 or 386-2911

BLANSHARD STREET

OPEN HOUSE
JUNE 16-1:30-4:30
211 and 215 PORTSMOUTH
Two new homes across Esquimalt Lagoon priced at $41,500 and $42,900. Excellent workmanship. Take Metchosin Road, turn left to Lagoon Road, left to Heatherbell and right to Portsmouth, th attendance
JEANNINE KOSSACK or
AINA MELDERIS 386-8321 or 383-7207

OPEN HOUSE
SAT. JUNE 16, 1973
1:30-4 P.M.
4775 CORDOVA BAY ROAD
Large, well-built 3-br. home on ½ acre. 2 fireplaces, separate dining room, large sundeck, carport. 2 complete bathrooms, one in fully developed basement — many extra features. MLS salesLady in attendence.
MARGARET BRIDGER 386-8321 or 386-5868

OPEN HOUSE
SAT. JUNE 16, 1973
1:30-4:30 P.M.
3905 STOCKTON CRESCENT
Large 4-bedroom home with drive-in garage and treed lot. Family-size living room with raised hearth fireplace. Basement ready for development. $39,500. MLS. For prior viewing call
ROBERT McFETRIDGE 386-8321 or 479-1706

HILLSIDE AREA
$28,500
4 BEDROOMS
Older home, commercial area, good holding or rental property. MLS. Call:
MARGARET BRIDGER, 386-8321 or 386-5868.

250 HOUSES FOR SALE

NEW HOMES

Now under construction in the Langford area. Both have 3 bedrooms, living room with fireplace, dining room, wall-to-wall carpeting, full kitchen, basement, paved driveway, carport, and extra large lot on a no-through street. Priced at $32,500 and $32,900 with a low down payment if the B.C. second mortgage is applied. Cam MacLean, 386-2437.
PACIFIC STRATA SERVICES LTD.

NEW HOMES
GORDON HEAD!
New 2 and 3-bedroom homes now under construction in choice location, close to schools and university. Good selection of styles available. Priced from $31,400, direct from the builder. Act now, call Dan Penman for appointment today!
KASAPI CONST. CO. LTD.
386-6191 Eves. 479-7382

BY OWNER

Country living, 2½ treed acres with creek, 1250 sq. ft., 2-bedrooms, 2-bathrooms, 2-fireplaces, family room, dining room, etc. Wall-to-wall throughout. Second floor unfinished, potential 2-bedrooms, bathroom, and fireplace. Also basement with fireplace and plumbing. $47,500. 478-8066.

HUCKER
BRAND NEW HOMES
COLWOOD
$31,500 - $32,900
All 3 BR. 1½ baths, basement's ready for develop. LR with FP dining room with sundeck off — super kitchens — wall-to-wall throughout. To view call J. B. Young 598-1818 or 383-4124 anytime or Robert Young, 477-8749.
Park Pacific Investments

ALRIGHT BUILDERS LTD.
479-1160

We build your home or cottage anywhere on Vancouver Island. Land and Mortgage funds available.

BY OWNER — CUSTOM HOME 4 Br. 2½ bathrooms, 2 fireplaces, 2 carports plus room for boat, etc. ½ acre heavily treed. Landscaped, with minimum maintenance in mind. 784 Helvetia Crescent. Ph. 658-8678.

FOR SALE BY BUILDER IN S

250 HOUSES FOR SALE

Montreal Trust

OPEN HOUSE
4068 TUXEDO
SAT. 1:30-4:30
Modern, white stucco located in good area of schools, parks. Featuring 2 bedrooms main; 2 bedrooms basement, red brick fireplace, glass doors to sundeck. Must be seen. Must be sold. MLS. $32,900.
386-2111 DEL BECKNER 477-4994

EXCLUSIVE
UNIVERSITY AREA
Close to all school levels, transportation, and recreational facilities this exceptional property is offered at $73,500. Situated on a cul-de-sac in an area of good homes this attractive residence offers 3 bedrooms, two and one-half baths. Extra large master bedroom ensuite with walk in closet and his and her vanities. Cosy den with fireplace — compact kitchen with all appliances including washer and dryer, dishwasher, combined freezer - refrigerator, garburator. Kitchen nook - oil hot water heat — family room in beautiful tudor decor. Quality carpet throughout. Sprinklered garden — Immaculate inside and out. To view please call
386-2111 ALAN WESTGATE 656-3423

NEW ON THE MARKET
UPLANDS RESIDENCE
Situated on .652 of an acre in the Uplands, this no-step 3-bedroom or 2 and a den bungalow is offered at $66,500. In excess of 1700 sq. ft. this property is ideally located for the golfers of the family. Large living room with fireplace and separate dining room. The house and property lend itself to easy care and maintenance. Economical hot water heating. Extra heavy shake roof. Underground sprinklers. Double garage. In excellent condition throughout. View by appointment only, please call
386-2111 ALAN WESTGATE 656-3423

HIGH QUADRA
AREA $38,900
Lovely home on quiet secluded street near Cedar Hill golf course. Four bedrooms, two baths, large attractive living room, dining room with sliding glass doors to sun deck overlooking attractive garden with mature trees and shrubs. This is such good value that it won't last long. Let me show you through today. MLS.
386-2111 JEANNE LUCAS 477-1342

WATERFRONT
CORDOVA BAY
Seclusion and the quiet enjoyment that comes with owning a lovely, cosy home on a truly spectacular waterfront lot. The house is a 2-bedroom, very well maintained older home with basement. The lot is very large with 75 feet of beautiful sandy beach and terraced lawns sloping gently to the water. Many mature fruit trees and large firs give complete privacy to the garden. To see this valuable property, please call
386-2111 JEANNE LUCAS 477-1342

GORDON HEAD
NEW LISTING
ON CUL DE SAC
This seven-year new 3-bedroom home located at the end of a quiet cul de sac. A lovely living room-dining room complex featuring a two-way fireplace. Kitchen with built-ins and good size eating area lead to spacious patio over carport. Master bedroom has en-suite. Large easy-care yard complete with peaches, strawberries and garden plot. With room to development in full basement you had better pick this peach off while it's still available. Sale price at $44,900.
NEIL RAWNSLEY
386-2111 384-7380

LOOK $13,900
8 ROOMS
4 rooms up in-law suite, 4 rooms down, separate heating and entrances. Needs fix up and paint. Fernwood district. Terms. ART PEAKER 386-2111, Res. 477-3957.

GORDON HEAD SEAVIEW
FEATURING:
1—3 bedrooms (3 on main and 2 down).
2—20'x14.6" living room with 85 sq. ft. plate glass.
3—Separate dining room.
4—Modern kitchen with nook.
5—40'x14' rec room with bar.
6—2 fireplaces.
7—4-car garage
8—16'x38' workshop or boat house.
9—26'x30' patio.
10—2 bathrooms.
Home is 21 years old, stucco exterior, shake roof situated on 1.08 acre of very beautifully landscaped grounds with plenty of fruit trees, mature shrubs, hedges for privacy etc. A real family home offering plenty of room for everyone. MLS. For more information or to view call;
C. M. "BUD" FORBES
386-2111 652-2950

"GOODE" LISTINGS

$19,900—EXCELLENT STARTER
Spotless 2-bedroom home. Act fast for this bargain. Price includes: new fridge, stove, washer, dryer.

$22,500 — $1,000 DOWN, LET'S GO
Steps to Simpsons-Sears, attractive 3 bedroom family home, lovely garden, completely fenced, 7 fruit trees.

$23,900—READY TO RENOVATE
All rooms big, 30' living room, 12' bathroom. Ideal to modernize. Act fast "You'll do it Yourself" Enthusiasts.

$29,900—PICTURESQUE
Sunny exposure, seclusion, spacious home, master bedroom 19x12. Ideal location.

$31,000—GORGE VIEW
Attractive home. 3 bedrooms, second driveway for boat or trailer, full basement, excellent value.

$39,900—OAK BAY—5 BEDROOMS
Attractive family residence with full basement, 48' recreation room. Excellent financing available.

$47,500—TATTERSAL DUPLEX
Magnificent income home investment. Beautiful grounds. $10,000 will handle. Owner transferred. Must sell.

$53,000—ROCKLAND BEAUTY
1 year old, 3 bedrooms, deluxe kitchen, full high basement, central vacuum duct.

$68,900—ARBUTUS—2 STOREY
Built by dedicated craftsman. 4 bedrooms, 3 bathrooms, many special features. Sea view. Immediate possession.

$79,500—UPLANDS COLONIAL
Most desirable family home. 4 bedrooms, 3 bathrooms, large garden, circular driveway.

To drive by or view the above properties call Eric Saffer,
388-9158 598-1379
CLARENCE S. GOODE REALTY

$500
REAL ESTATE SERVICE

When you list and sell your house through our exclusive $500 Service, our professional real estate fee is just $500 payable on satisfactory completion of the sale. For further particulars and appraisal without obligation please call Eric Saffer, real estate consultant, 388-9158 or 598-1379. Clarence S. Goode Realty.

AMONGST THE TREES
GOLDSTREAM
This near new home must be sold as owner is transferred. It offers quality construction, 3 bedrooms, 1½ baths, full high basement and is situated on a large treed, fully landscaped lot, floors completely carpeted. Priced to sell at $36,900. This is an excellent buy with 9% financing—appliances included in the price. MLS. See it today with ELEANOR BRAY or ELSIE O'BRIEN 386-8321. Homefinders, Wall and Redekop Realty Ltd.

CITY-WIDE APPRAISAL
383-4614 REALTY 478-5763

250 HOUSES FOR SALE

Island Pacific Realty

3200 QUADRA 388-6231

OPEN HOUSE
1590 STANHOPE PLACE
SAT. 1:30-5 P.M.
7 bedrooms and a view. Large lot. Asking $39,900. For Prior viewing call: GRAE LANGSTON, 386-8596 or 388-6231.

RETIREMENT SPECIAL
New kitchen cupboards and other recent improvements. 2 bedrooms, copper plumbing, oil fired hot water heat. Easy care fenced lot. Asking only $18,500 with good terms. IRENE DALZIEL 386-6231 or 384-8692.

STOP RENTING
Live in this secluded cottage situated on back of lovely lot and plan to build a new home on front. Only $17,500. HAZEL CAMPBELL, 382-8956 or 388-6231.

TALL TREES
Point 72 of an acre, Mount Tolmie area, 3 bedrooms, attached garage, large utility, nice barbecue, patio, only 22 years old. Lots of room for kids to play. $42,500 firm price and well worth it. Exclusive with BEN GREIG, 382-1757 or IRENE DALZIEL, 384-8692 or 388-6231.

JAMES BAY
Immaculate 3 bedroom home close to the sea. L room with fireplace. Large dining room and kitchen. Only $17,500. Call STANE JOHNSON 383-1484 HAZEL CAMPBELL 382-8956 or 388-6231 anytime.

SUPER DOOPER DUPLEX
Absolutely spotless inside and outside, three-bedroom suite and one-bedroom suite. Both suites are large and spacious. Only 15 years old and much better than new. Nearly 1200 sq. ft. in main suite. Lovely garden but easy to look after. Don't be disappointed — look at this quality in a really nice area. Quickly, asking $39,900 and easy to finance, call anytime — BEN GREIG, 388-6231 or 382-1575.

ESQUIMALT $21,500

NO THRU STREET
NEXT TO PARK
Older 2-bedroom home, extra bedroom in full basement. L-shaped living-dining room, good sized kitchen with eating area, includes counter top range and built-in oven. Drive-in garage. Wired for washer and dryer. Call: Pat THEIRRIEN 642-5138 or 388-6231.

STARTER HOME
$1,000 down may buy you a 2 BR with full basement., possible suite. Call: LARRY QUAGLIOTTI 479-6609 or CHRIS GREIG 382-1130 or 388-6231.

OAK BAY BORDER
Luxury living. Consider this beautiful, fully plastered home, 3 bedroom, large living room with raised fireplace, spacious dining room, kitchen with eating area, oak floors throughout plus the bonus of a legal 1 bedroom suite in the basement with its own private entrance, potential of around $150. per month. Tremendous opportunity to save $$ as you pay for this lovely home. Asking $39,900. $13,500 1st at 9%. Call CHRIS GREIG 388-6231 or 382-1130.

GARDENING PARADISE
Just listed—retirement home. Located in town close to Simpsons-Sears. Large double lot frontage on two streets. Fruit trees. 2 BR. comfortable home. Only $24,500. GRAE LANGSTON 386-8596 or 388-6231.

HIGH TOLMIE/COOK
20-year-old solid stucco, 3 bedrooms and full basement with nice city view, nice LR with w-w and fireplace, 3 good bedrooms and thru hall. Try an offer on this. $29,900. Excellent family home on a cul-de-sac. Quickly call: IRENE DALZIEL, 388-6231 or 384-8692.

BLOCK BROS
1800 Blanshard
386-3231
MON. - FRI. — 9 A.M. to 8 P.M.
SAT., 9 A.M. - 3 P.M.

REAL CHARMER
This 4-year-old no basement home. 2 bedrooms, plus den. Lovely shape inside and out. Great for retirement or starter. Asking $27,300. GERRIT KLOOTWYK, 386-3231, 384-2581.

INVEST
DON'T SPEND
Your money on rent with no equity increase. This 7-room home has undergone considerable renovation and represents a high potential for investment return on property value owing to its strategic location. Has LR, DR, 4 BDR, Kitchen, bath, full basement with drive-in garage—close to Oak Bay border. For details on this $32,000 special call JOHN A. JOHN 386-3231, 477-8096.

Large, Immaculate
CLOSE-IN, $37,500
LR with FP, lge. DR, modern kitchen with pantry, 4 bedrooms on main, 4-pce. and 2-pce. bath. Extra dev. in full basement. Lovely treed lot close to park, pool, trans. Give me a call, you'll be pleased you did. DEL MARSHALL 479-5894, 386-3231.

CREEK & INCOME
IN BACKYARD
2 or 3 BR bungalow. 17x18 LR with fieldstone fireplace and oak floors. Big kitchen. Almost 1-3 acre includes 2nd cottage rented $75 per mo. $32,000. D. B. TAYLOR 386-3231 or 477-9179.

Investors
SYNDICATE
REALTY LIMITED
620 Broughton St. 386-7721

OPEN SAT.
3671 KATHLEEN
See our display ad on financial page in Friday Times and Saturday Colonist. Leo Pigert or Evan Williams, 386-7721.

FAIRFIELD
NEW EXCLUSIVE
$31,900
This absolutely spotless and fully renovated family home is very close to all amenities. On the main floor is a lovely living room with fireplace, extra large sep. dining room, modern kitchen with eating area, small den or office and a half bathroom. Upstairs you will find three bedrooms and a full bathroom. Full basement—OOM heating.
For further information, call Leo Pigert or Evan Williams, 386-7721 anytime.

$26,750
BRAND NEW
LISTING
Clean attractive 2 BR home. No steps. Large bright kitchen, ideal for gardening. Quiet street. Price includes stove, fridge, breakfast dinette and drapes. Call JOHN SHAVER, 386-7721.

OPEN HOUSE
1:30 - 4:00
JUNE 2
1946 GRANDVIEW DRIVE
SPACE for five bathrooms (Master en suite) plus two more baths — Huge Rec. room — Dble. garage — Sundeck.
LUXURY — 24' pool — Excellent area — Good schools — UVic.
Must sell, owner transferred. Asking $45,900. MLS. Mr. Sivertsen, City Brokerage, 386-3547.

250 HOUSES FOR SALE

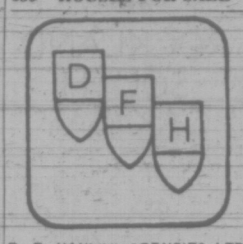

D. F. HANLEY AGENCIES LTD.
3293 DOUGLAS ST.
385-7761
OR
3021 SHAKESPEARE ST.
388-4294

GORDON HEAD
EXECUTIVE AREA
FAMILY PRICE
Located in a beautiful residential area on a quiet street. This uniquely planned 3 bedroom—2 bathroom—3 level split could be just the thing for your family. Imagine all these features in one home. Entertainment size dining room with sliding glass doors to a large private sundeck is ideal for lazy evening barbeques. For the teenagers there is a large 17x24 party room. If you have a growing family, this location is the best for you. Close to all levels of school including University and in easy reach of recreational facilities. All this and more for only $39,900. If this sounds like the right house for you, give me a call. MLS.

SCOTT KENDREW
385-7761 (24 Hrs.) 385-6262 (Res.)

—D.F.H.—

LOW COST
HOUSING
This will be a pleasant surprise over the other houses listed for sale at this low price of $19,200. 2 bedroom, full basement, neat and tidy inside and out. Sure its in Vic West, but take the time to drive by 650 Belton. 744 sq. ft. Taxes Gross are only $207.42. MLS.

BILL WESTCOTT
385-7761

—D.F.H.—

UNIQUE

This James Bay, 3-bedroom home has a unique floor plan and appealing structure. Ground floor consists of LARGE LR-DR and huge kitchen. 3-pce. bathroom and laundry room. 1st floor has 2 big and 1 small bedroom. Full height cement basement with DR-HN Garage. The lot is approx. 45x110. M.L.S. Make us an offer on the asking price of $24,500. To view call GEORGE HESS at 385-7761 (24 hrs.) or 477-4467 (res.)

—D.F.H.—

SEAVIEW

1st floor of this house consists of 4 good-sized bedrooms with 2 4-piece bathrooms, an absolute dream kitchen, LR-DR combination with gorgeous seaview. Sliding glass door to sundeck. All wall to wall sumptuously decorated. The next floor down has the most terrific rec. room complete with sunken dance floor and wet bar. The size —an unbelieveable 14x34. An extra bedroom and a 3-pce. bathroom as well as a sauna bath. Total floor area used approx. 3,000 sq. ft. For appointments to view this tremendous value at $51,000 phone 385-7761 (24 HRS) 477-4467 (RES)

GEORGE HESS

—D.F.H.—

Owner Transferred
ONE YEAR OLD
$33,500
Why else would the owner sell this 3-bedroom, full basement home. Some of the outstanding features include ensuite plumbing, LARGE living room with fireplace, separate dining room, kitchen with loads of cabinets and an eating area, sundeck and carport. All this is located on a landscaped lot with trees on a quiet street in Langford. Phone now for further information.
CHUCK ANDREWS
385-7761 ANYTIME

—D.F.H.—

DOUGLAS REALTY

385-8784
12 CENTENNIAL SQUARE

OPEN HOUSE
1825 HILLCREST
(Off Tyndall)
SAT., 1:30-4 P.M.
In sunny Gordon Head, terrific tri-level home, perfect for entertainment. Lovely waterview from living room, family room and large sundeck. Three bedrooms and two baths, attendance Jackie Waldron. 385-8784 anytime.

OPEN HOUSE
1777 HARTWOOD PLA.
SATURDAY 1:30 - 4:30
Take this opportunity to view an exceptionally fine home in Gordon Head. Immaculate and well appointed with two large bedrooms and two baths, attractive living room with fireplace, separate dining room, cabinet kitchen with eating area. Bedroom and rec room with fireplace on lower level. Asking $41,500. In attendance Anna Chandler 384-6939 or 385-8784.

WHAT'S NEW?
THIS IS—
Be the first owner of the quality-home near Sooke village with 1150 sq. ft. comprising of large LR with fireplace, DR, 3 bedrooms with master en suite, full basement with RI fireplace, plumbing and wired for w-d. Large 65x140 lot with distant sea views—all ready to move in by July. Excellent value at $31,900.
JOAN HOPPER, MARY McGUIRE
652-3103 479-7668

$29,900
3-bedroom, no-step stucco home on 60x125 landscaped lot. Fireplace in cosy living room. Separate DR, large kitchen with eating area. Make an offer! Call Donna Pretula 385-6389 — 385-8784.

HILLSIDE COOK
Lovely 4-bedroom bungalow includes large living room with fireplace and separate dining room for gracious living. Full cement basement contains drive-in garage, bedroom and laundry. R2 zoned.
DOUG RELF
385-8784 479-5761

C. J. McLEOD REALTY LTD.

2230 OAK BAY AVE.
598-4567

WATERFRONT
OPEN TO VIEW
5065 PROSPECT LAKE RD.
SAT., 1:30-5:00 P.M.
Beautiful views of Prospect Lake from all rooms, over 100 ft. waterfront, your own dock, beach suitable for young children. Close to riding facilities and golf course. This 1949 Tudor offers 3 bedrooms, 1½ bathrooms, natural rock fireplaces in both living room and dining or family room. Priced realistically at $52,500. MLS. For prior viewing, phone Mrs. Watson, 598-4567.

3½ BEDROOMS
LOW DOWN PAYMENT
Dining room, separate workshop, modernized older home, needs some paint, etc. $26,900. 5586 Cook St. Don't disturb occupants. For appt. to view, call Charman Pacific Realty.
ALF PORCHER
384-5823 385-9765

250 HOUSES FOR SALE

JACK MEARS OAK BAY REALTY LTD.

"The Professional People"
Coast to Coast
Real Estate Service
2194 OAK BAY 598-3321
201-727 JOHNSON 386-2291
HILLSIDE PLAZA 386-1341

OPEN HOUSE
541 CORNWALL ST.
SAT. 1:30 - 4:30
Fairfield. Come and see this immaculate 3-bedroom home. Comfort and convenience are what you will find in this older home on a quiet street. Price $32,500. For prior showing call: KEN PORTER at 386-2291 anytime.

OPEN HOUSE
3664 GORDON HEAD RD.
SAT., 1:30-4:30
CLOSE TO UNIVERSITY
An older home that has great possibilities for a large family as it could produce five big bedrooms. Complete bathrooms on all floors. Basement is ideal in-law suite with separate entrance and fireplace. Well priced at $39,900. For prior viewing call: KEN PORTER at 386-2291 anytime.

OPEN HOUSE
SAT., 1:30-4:30
SOUTH END OF WEST
SHAWNIGAN LAKE ROAD
"TRY YOUR OFFER" on this quality built and absolutely immaculate 1,700 sq. foot home, offering beautiful views of the lake and mountains. The 24x25 living room with wall-to-wall broadloom has large low windows, brick fireplace with raised hearth. Huge kitchen also. Sunroom with sliding glass doors to big sundeck. Well maintained grounds. Do come and view this lovely lakeshore property. Priced at $65,000. Must be seen to be appreciated. Exclusive with:
B. JOHNSON
W. MICHAELS 386-1341

REDECORATED COSY
Two-bedroom home completely redecorated. Wall-to-wall carpets throughout, galley kitchen, and extra large eating area. Cherry tree ready for harvesting and well-laden pear tree. Room for 2 more rooms. Vacant. Asking $24,500. Call CHARRONNE DOUGLAS at 598-3321 or 477-5142.

SOUTH OAK BAY
Consider this older character home in this desirable district. Featuring, spacious living room, dining room combination, two bedrooms, large kitchen and bath on main floor. UPSTAIRS to two more bedrooms and two-piece bath. Drive-in garage and nice secluded back yard add the convenience of this interesting home. Price at $36,900. MLS 4527. Please call EDNA RAYMOND at 598-3321 or 477-8932.

UPLANDS
A most attractive contemporary Regency residence built in 19[illegible] for today's living — set on half an acre of garden with a south-west exposure. Five bedrooms, four bathrooms (master en suite), family room, recreation room, sewing room or study, well-planned kitchen with eating area. A good size living room opening onto a sun patio, separate dining room. This home is tastefully decorated and includes several quality chandeliers and some appliances. The mortgage of approx. $30,000 at 6¾% may be assumed. Price $78,500. MLS 4518. Please telephone PETER NASH at 598-3321, 592-7819 or 592-3473.

SOUTH OAK BAY
$41,900
Well-maintained family home, close to Village and schools. 3 bedrooms and den (or 4 bedrooms), large living room with fireplace. Large kitchen and utility, separate dining room, full basement, drive-in garage, well-kept secluded garden. Priced for quick sale, hurry! For appointment to view please call JOHN BARNES at 598-3321 or 598-4243.

THINKING OF BUILDING?
Here is your chance to purchase property in the Colwood Area with one house consisting of large kitchen, living room, 3 bedrooms, and still have enough property to divide into another lot to build on. Hurry on this one, as it won't last at the realistic price of $26,900. Call: MARKIE MUNN or ELEANOR RUSSELL at 386-2291 anytime.

FAIRFIELD
Spotless housekeeping and tasteful decorating make this older house a home. 3 bright and cheery bedrooms upstairs with large living room, dining room and TV room on main floor. Double plumbing. An opportunity to settle down to comfortable living. $32,500. Call: KEN PORTER at 386-2291 anytime.

LOCATION SAY!
A good location means living around neighbors who take pride in their surroundings — who like flowers and trees and a nice green lawn and will say "Hi" when you go by—In this location I have found a charming 3-bedroom, no-step home in immaculate condition, only 15 minutes from town. Terrific value at $25,900. Phone PHYLLIS CAMPBELL at 386-2291 anytime.

ESQUIMALT
NEW LISTING
Immaculate two-bedroom no-step home. Large, bright kitchen with dining area. Separate utility room. Nicely landscaped. Large lot with "fruit" trees. $24,500. To view call: FRED MORGAN at 386-2291 anytime.

BLOCK BROS
Colwood
1949 Sooke Road
478-5561
Mon. - Fri., 9 a.m. - 8 p.m.
Sat., 9 a.m. - 3 p.m.

OPEN HOUSE
3347
WILLOWDALE
Off Metchosin, South on Wishart to Cairndale. Home on cul-de-sac. Excellent area. The neatest and best finished house in the city. 3 BRs up, one down, 2½ baths. Rec. room with FP, W-W carpets up and down. Truly an excellent home. For pre-showing call
JOHN ADANK 478-5561 478-4335

TWO FAMILY
HOME
In popular Phelps subdivision. 3 BR, LR with FP, doors to sundeck from large kitchen on main floor. 2-BR suite in lower level. Common utility room. OOM. $36,900.
Vi Berringer 478-5561 385-3693
Olive Webber 478-5561 478-7733

LOVE IS A
WATERFRONT
FIND!!
Love is: to dig clams on your own beach.
To have a mini golf course on a 75'x450' waterfront lot.
To view marine architecturally designed home with a million dollar view at price you can afford. This character home boasts 1600 sq. ft. Hot water heat, L.R. with F.P., D.R., den, 3 BRS with F.P. in master and bathrooms on each level. Bachelor one-room suite on 3rd level with F.P. Plus a guest cottage, boathouse and a float. A sandy beach and excellent fishing, all at only $59,300. By appointment only. For waterfront happiness call Olive Webber 478-5561, 478-7733 or Vi Berringer 478-5561 385-3693.

NORTH OAK BAY
PRIVATE SALE
3 bedrooms, den, large l-l-v-l-n-g room, separate dining room. Playroom in basement. Quiet street near schools and stores. $34,950. 592-1122.

250 HOUSES FOR SALE

HENDERSON REALTY

WE BUY, SELL AND TRADE
385-9741 ANYTIME

OPEN HOUSE
2918 DENICE PL.
SAT. 2 - 5
COLWOOD LAKE
Just completed, sparkling 3 bedrm. home on a beautiful treed lot near the golf course. Almost 1,200 sq. ft. of family living. Living room has attractive fireplace feature wall. Dng. rm. with sliding doors to large sundeck. Cabinet kitchen with large eating area. W-W throughout. 1½ baths. Full cement basement. Good financing available. Asking $34,500.
BILL McCARTER — 385-9741

OPEN HOUSE
840 BLAKENEY
SAT. 2 - 5
PANORAMIC VIEW MT. BAKER
On quiet cul-de-sac away from noise yet near to amenities — a real family home — 3 bedrooms with a 4th in basement. Master bedroom 15x13 plus 5 pce. bath and dressing area. Also fireplace. Living room 16x22 with F.P., cabinet electric kitchen with eating area. 17x14 dining room with fireplace. All these rooms plus master bedroom on view. 11x28 recreation room with F.P. opening onto 12x14 games area. 15x17 den or 5th bedroom with F.P. Large utility room, 2 pce. bath in basement plus 4 pce. on main floor. Sundeck off recreation room with outside fireplace. Situated on nicely landscaped easy to keep approximately one-third acre lot. This home is worth viewing — don't miss it. Kitchen appliances included in the selling price of $59,500. Terms. Call anytime.
R. G. (BOB) GIBSON
385-9741 658-5153

OAK BAY OPEN HOUSE

SAT. 2-5
1813 LULIE
Large stucco home of 3 bedrooms — 4 pce. bath — living and dining rooms — kitchen with breakfast nook — full basement with 3 more rooms and 3-pce. bath. Ideal location to all school levels Price $35,900
STAN TRONT — 477-2829

VIEW VALUE
An unusually exciting home which is also exceptional value at the asking price of $59,500. This home features a beautifully different rec room, four bedrooms and 2½ baths. Beautiful views of the Straits. MLS.
J. G. McCORMACK 479-6030

CHOOSE NOW

While 9% financing is still available and you have a choice of view location. In Sidney, new three bedroom, 1½ bath, wall to wall on main floor. F.H.C. basement. MLS $29,900.
J. G. McCORMACK, 479-6030

FAIRFIELD
NEAR THE SEA
3 BEDROOMS
2 BATHROOMS
Plus private entrance to self-contained in-law suite in ground level basement. Out of town owner says sell now. This older home reduced to high twenties and waiting for an offer.
THE RYANS, 384-3355 or 385-9741

WATCH
THE SHIPS
Immaculate 3 bedroom home on nicely landscaped lot. Living room is 17x13 with w-w, fireplace and picture window looking across Royal Roads to Victoria, and the Straits. Large kitchen with eating area. 2 bedrooms and 4-pce. bath on main floor. Downstairs is a lovely rec room with fireplace, a bedroom and 2-pce. bath. Asking $43,500. MLS. BILL McCARTER 385-9741.

FERNWOOD
DRIVE BY
2407 FERNWOOD
Painters special. 3 bedrooms, plus one bedroom suite in basement. Early possession. There is money to be made here. Asking $22,900. All offers considered.
W. ROGERS 652-1891
H. TOMLIN 477-1327

SIDNEY
IMMEDIATE
POSSESSION
Just 3 years old, newly decorated, 3 bedroom full basement home. Can be purchased with as little as $1,000 down. Drive by this attractive home at 2019 Melville Dr. Full price $29,900.
H. TOMLIN 477-1327
W. ROGERS 652-1891

FAIRFIELD
EXCLUSIVE
Lovely view of the Olympics and glimpse of the sea! Immaculate 2-bedroom bungalow plus 1 down. Living room with dining area. Could be bought with furniture. For further information call Jack Parker, 382-4364.

Johnston

REALTORS - APPRAISERS
SINCE 1903
1306 BROAD ST. — 385-2471
JOHNSTON AND CO. LTD.

Open House
4210 Shelbourne
Sat. 1:30 - 4:30
$25,900
Recently renovated 2-bedroom small family home. Convenient to bus, shops and schools. Really attractive finish throughout. Clear title and may be purchased with low cash. No basement. See you Sat. 1:30-4:30.
MR. BAXTER, 385-2471

$36,900
Gordon Head
2 LARGE BEDROOMS PLUS 1 OR DEN DOWN
NEW LISTING
This WELL DESIGNED, very SPACIOUS home was built 7½ years ago by the vendor who is a CABINET MAKER by trade. There's almost 1300 sq. ft. on main floor. There are many, many special features incorporated in this house and can only be appreciated by viewing. Quality homes in this area sell fast so don't delay, call:
385-2471 HUGH YEREX 479-8169

$25,900
Shelbourne-Feltham
2-Bedroom, no basement, no step cutie, for retirement or starter home. Completely renovated — just move in. On bus line near shools. Clear title. Please call me for more details.
MR. BAXTER, 385-2471

APPEALING CITY HOME
2 BEDRMS — $25,900
Looking loved and lovely in a good neighbourhood with a big back garden of lawn and shade trees, this home has living room with fireplace and beamed ceiling, large sunny dining room and fine breakfast area in a gay kitchen. The bright bedrooms and bathroom are off a centre hall as is access to the full concrete basement. GRAY LORENZEN, 652-1038 anytime. Malahat Realty Ltd.

250 HOUSES FOR SALE

CANADA PERMANENT

ON DOUGLAS AT FORT
382-9191
OPEN TILL 8, SAT. TILL 4:30

OPEN HOUSE
SAT. 2:00-5:00
3541 MURDOCH CRES.
OAK BAY-UNIVERSITY AREA
Attractive 3-bdrm home close to parks, schools and bus. Living Rm with floor-to-ceiling rock fireplace. Adjoining dining rm. Kitchen with dishwasher and eating area. 1½ bath, sundeck and dble carport. W.W. throughout. Full basement with old brick fireplace in rec. room. Roughed-in for additional bath, games room and 4th bdrm. $52,900. For pre-viewing HERB McDANNOLD, 598-5558 or 382-9191.

OPEN HOUSE
831 FOUL BAY ROAD
SAT. 1:30-4:30
$59,500
A new listing and just 10 years old this quality no basement home offers 1,800 sq. ft. The lovely garden is fenced and the location secluded. The house itself has Living Rm, sep. Dining Rm. 3 bdrms, bathrms, utility off Kitchen and excellent storage space. All this plus a two-car attached carport and extra parking space is exactly what you are looking for!! For prior viewing please call to MRS. CASEY WATSON, 658-8787 or 382-9191.

DO YOU WANT A HOME
CLOSE TO SHOPS, BUS LINE?
PRIVATE FENCED YARD
WITH FRUIT TREES??
ENOUGH ROOM
BUT NOT TOO MUCH?
This home offers living room with fireplace, Dining Rm with built-in buffet, one bedroom (but it's large), Kitchen, full basement. At $22,500 it won't last long so call now. MLS JACK DOBSON 658-5676 or 382-9191.

CLOSE TO THE SEA
NEW HOME, BARGAIN
PRICE
Enjoy living on this quiet cul de sac close to the sea. Nearly completed home with w-w, 1½ baths, (a 3rd roughed-in) full high basement, sundeck. It's a real buy at just $33,300. Don't miss it. Call now, JACK DOBSON 658-5676 or 382-9191.

NEW LISTING!
LANGFORD AREA!
Extensively refinished no bsmt home. 3 bdrms, Living Rm with fireplace. W.W. throughout. Sept Utility Rm. Super big lot with new lawns. MLS. $23,500. FRANK ALLEN, 478-4807 or 382-9191.

CADBORO BAY $52,000
NEW — SPACIOUS 3-BEDROOM
Family home featuring foyer entry. In line Dining and Living Rm with RH brick fireplace. Good size kitchen with eating area. Master bdrm has 3-pce ensuite. Dble carport, wrap around sundeck.

CENTRAL PARK AREA
Well kept, spacious, 4 bdrm family home. Near all 3 school levels. Situated on good sized landscaped and fenced lot with heated greenhouse. LR with FP bright family-kitchen with eating area. Laundry and Utility Rms. 4-pce bath and other plumbing. Sep. extra large Garage. Only $27,900. Call IRMA KULIGOWSKI 477-1096 or 382-9191 MLS.

EXECUTIVE HOME
OCEAN VIEW — NORTH OAK BAY
$57,900 NEAR UPLANDS GOLF
Custom built from award winning design for present owners with best quality materials. 3 bedrooms (or 2 and den) full basement, 4-pce. ensuite bath and 2nd full bath, floor to ceiling fireplace, view deck and much more. MLS. GRAY LAITE 656-5267 or SID HASLAM 477-1994 or 382-9191.

NEW LISTING 2.09 ACRES
3½ YEAR HOME
Wonderful area for horses, with large cleared, flat, grassed, frontage and the rear in trees with creek running through property. Fenced. Home is in excellent condition, 3 bedrooms full basement, large sundeck. $49,900. GRAY LAITE 656-5267 or SID HASLAM 477-1994 or 382-9191 MLS.

OAK BAY — PLYMOUTH ST.
NEW EXCLUSIVE $75,000
Here is a truly superb quality exclusive home, possessing 1439 sq. ft. with approx. 1000 down. Plastered throughout, 3 large bedrooms, 2-4 pce and a 2-pce. bathroom. Hdwd floors, dble garage, family room, kitchen, den and rec. room. Must be seen to be appreciated. Call SID HASLAM 477-1994 or GRAY LAITE 656-5267 or 382-9191.

NEW HOMES
QUALITY CONSTRUCTION
$35,500 and $35,900
Beautiful workmanship in both homes, one is 1213 sq. ft. other 1283 sq. ft. Full basement, 3 bdrms 1½ bathrms. GRAY LAITE 656-5267 or SID HASLAM 477-1994 or 382-9191. MLS.

BEACH DRIVE
EXECUTIVE HOMB
$56,900
Built in 1965 this 1665 sq. ft. home with 4 bdrms is located high off Beach Drive affording a panoramic view of the harbour from sundeck and patio. SID HASLAM 477-1994 or GRAY LAITE 656-5267 or 382-9191.

SEARS STORE AREA
Small older 2 bdrm no basement bungalow on productive lot. Kitchen, bathrm, Utility Rm. Some furniture included. Clean and near Possession 2 days. Taxes only $6.00 per month. For quick sale, $17,300. Call J. DUNICK 382-1671 or 382-9191.

Montague

1028 BLANSHARD 384-9318

OPEN HOUSE
Thurs., Fri.
1:30 - 3:30
1358 HILLSIDE
Charming LR with FP and built-in book shelves; oak floors under moss-green sculptured wall-to-wall carpet. Spacious DR, 11'x14½' H. Oak floor. Bright kitchen, maple cupboards, eating area: 2 big bedrooms and bathroom on main. Downstairs 2 more bedrooms with closets and shelves, office area with shelves. Terrific rec. room (25x11-ft.) in Mediterranean decor; built-in bar. Entire lower level attractively done in indoor-outdoor carpet. Utility room 11x9.6 ft. with work counter. Separate workshop. Big backyard fully fenced. $32,900. Appts. to view — Connie Reynolds 477-8914 or Art Mauger 598-5062.

NEW LISTING
OPEN HOUSE
1336 MERRITT
Sat. 1 - 4:30 p.m.
7 years young! SPLIT-LEVEL stucco home CLOSE-IN on QUIET STREET. Offering 4 BEDROOMS, 1½ BATHROOMS. Large RECREATION room (built-in bar with fridge) and carpeted. Entertainment-size LIVING ROOM with FIREPLACE and wall-to-wall carpet. FAMILY DINING room, carpeted; easy-to-work-in CABINET Kitchen; oodles of cupboards and MANY MORE FEATURES to be seen when you join us to view this GEM. For prior appointments call Art or Florence Mauger at 598-5062 or 384-9318.

OPEN HOUSE
FRI. 6 - 8:30 P.M.
SAT. 1:30-4:30 P.M.
2128-34-38 Mills Rd
SIDNEY
3 new homes: One 2-bedroom and two with 3 bedrooms. All have good-sized Living Rooms with Fireplaces. Dining Rooms. Wall-to-wall throughout. Priced from $27,950. — 9% CMHC Mortgages. Very low down payments (with B.C. 2nd would you believe $450 cash?). Don't miss seeing these homes. For information at any time please phone Doug MacKillop at 384-9318 or 384-0308 (res.).

FAIRFIELD — $20,500
2 bedrooms. ½ lot with new wall-to-wall carpet and floor covering. New wiring, plumbing, and heating. 1110 McKenzie Street off Cook. Open 7-9 p.m. 382-6484.

2-BEDROOMS UP, $15,000 CASH.
Guaranteed. 1230 Queens, 9-4 p.m.

250 HOUSES FOR SALE

RITHET'S

for
Real Estate
Insurance
Appraisals

DEEP COVE SEA VIEW

Price reduced on this modern 2-bedroom stucco bungalow, large living room, separate dining room, cabinet electric kitchen with eating area. Full concrete basement. Located on large lot with fruit trees, shrubs and flowers. Now priced to sell at $35,500. For more information and to view call TED WILKINSON or OLIVER DOUGLAS at 382-4251 anytime.

ESQUIMALT

Up and down duplex approx. 10 years old. Both units have 2 bedrooms, separate furnaces, etc. Situated on a high view lot overlooking the harbour. Offered at $36,500. TED WILKINSON or OLIVER DOUGLAS 382-4251 anytime.

OAK BAY

2-bedroom older home, dining room, living room and large kitchen. Full cement basement. Close to everything. Asking $24,500. TED WILKINSON or OLIVER LAS 382-4251 anytime.

Fantastic Opportunity High Cordova Bay $56,900

A delightful spanking new Colonial type home on a cul-de-sac of other new homes. It is close to schools and all amenities. A double door leads to a gracious entrance hall. To the right is a cosy den or fourth bedroom. Four steps up to a beautiful broadloomed living room with bay window and the cosy warmth of an old brick fireplace. Guest size dining room. Ultra kitchen with large dining area. Adjacent is a spacious family room with brick fireplace, an adjoining laundry room and two-piece bathroom. Upstairs are three bedrooms, master ensuite and a four-pce. bathroom. Basement has a roughed-in recreation room with fireplace, games, room etc. The quality of this home speaks for itself. Easy financing. Please call to view it. You will be glad you did!
BETTY SHEA, 592-9213—MLS.

ELK LAKE
42 ACRES
WITH VIEW
Modern home of over 2000 sq. ft. Three bedrooms with 3 bathrooms. Four fireplaces. Loads of room on lower level to be developed. Most of the land is in virgin lumber with lake, ocean and mountain views. This is the last large tract of land privately owned and within 15 minutes of city centre. It is residentially zoned. For further details on this outstanding property please call
BETTY SHEA 592-9213

P.R.B.
P. R. BROWN
AND SONS LTD.

OPEN HOUSE
4875 PROSPECT
LAKE RD.
FRI. AND SAT.
1:30 - 4:30
Be sure and see the interior and lake front view of this 4-year-old home.
—Over 1400 sq. ft. each floor
—3 bedrooms

250 HOUSES FOR SALE

A. BERNARD and CO. LTD.
655 FORT ST. 384-9335

BREATHTAKING
BY DAY
A FAIRYLAND
AT NIGHT
SO
TO GIVE YOU
A GLIMPSE OF
BOTH WORLDS
3490
MAYFAIR DR.
WILL BE
OPEN FOR
INSPECTION
Friday evening
JUNE 15
9 - 11 P.M.

Executive type post and beam construction — beautiful large living and dining room — 2 sundecks — dream kitchen — large master bedroom — Den and vanity bathroom — downstairs designed and ideal for inlaw suite or when the family comes to visit. Many many other fine features, so come and see for yourself. Priced well below replacement at (MLS).

$87,500

FOR PRIOR VIEWING CONTACT
MADGE OR DON ROBBINS
384-9335, 592-7641 RES.

VICTORIA REALTY LTD.
3477 SAANICH RD.
386-3585

—OPEN HOUSE
—SAT. 2-5 P.M.
—2716 PRIOR ST.

Built like a rock, this 3-bedrm. home is on a 51x135 foot lot and only 14 years old. Main rooms have hardwood floors. Fireplace in living room. Basement for extra accommodation. Entire property in top condition. For prior viewing call Mr. James, $29,900. 386-3585, res. 477-8134.

FAIRFIELD
CHARACTER
4 BEDROOMS
$43,000

In the heart of Fairfield, close to Cook St. shopping, 2-storey home with 4 bedrooms, 2 bathrooms, 3 fireplaces, full basement, in the backyard is a coach house with a bedroom, bathroom, kitchen and own heating. This property is in excellent condition throughout. Gerry Porter, 386-3585, res. 592-3484.

MT. TOLMIE
DISTANT VIEWS
NEAR UNIVERSITY, SHOPS

Designed and situated for views, by owner on large beautifully landscaped Mt. Tolmie lot in desirable area, where homes seldom are for sale. This immaculate 3-B.R., 1½ bath, MHA home, 9 yrs. old, has 1380 sq. ft. main. Spacious 22'x15' L.R., fireplace, walnut panelling, wide low windows with sweeping views, separate D.R., sliding doors to 22' sundeck, large bright kitchen, convenient built-in oven, and range with eating area. Down, a 20-ft. above-ground panelled rec. room, sliding doors to patio, 2nd bath, utility and large workshop or 4th B.R. Sep. 2-car garage, turn-around trailer and guest parking. Early possession. Asking $52,000.

D. L. Dickie
382-4312
Dickie Agencies Ltd.

J. D. BOSDET LTD.
120—727 Johnson St. 386-3128

NEAT AS A PIN
$31,900

NEW EXCLUSIVE. A lovely 3-bedroom home in a quiet, popular neighborhood. The living room (with fireplace), the dining room, and all the bedrooms feature beautifully kept hardwood floors. The neat, compact kitchen has a built-in oven and range. Full basement with a small rec room and built in workshop; drive-in garage. Good sized, nicely landscaped and fenced lot. Ample driveway space for boat or trailer. This is an unusually clean and well kept home which should be a must on your shopping list. Price: $31,900. Call:
ED KRAFT
Office: 386-3128 Home: 382-0660

LAND'S END
BRAND NEW
3 BEDROOMS
1½ BATHS
FULL BASEMENT
ON HALF ACRE
TREED SETTING
$33,900 WITH LARGE
NINE PER CENT MTGE.
Call ROBERT YOUNG
477-8749 or 383-4124
anytime
Park Pacific
Investments Ltd.

OPEN HOUSE
SOUTH
OAK BAY
Daily 3 - 7 p.m.

Only 1 executive house left at Foul Bay Rd. and Crescent, with beautiful view of Strait and Olympics. $66,500. Buy direct and save. By builder, 598-1223, 598-1103 anytime.

VACANT
COUNTRY HOME
SMALL ACREAGE

Move right in. Roomy 3 bedrooms, full basement, (Has modern suite) Orchard, beautiful. Animal lovers, this is for you. Trades may be accepted here; or good terms at $52,500. (Wall to wall carpet all over!) Ph. H. Bitterman, 386-2971.

BY OWNER

New 1276 sq. ft. 3-bedroom bungalow. Carpeting, built in dishwasher. Full basement ready for completion. Fully landscaped. Drive by 4023 Grange Rd. To inspect call 383-1542.

BY OWNER
Thetis Heights, 6 years old, 4-bedrooms, 2 bathrooms, wall-to-wall, feature living room, $14,500 first at 6¾%. No agents. 478-7000, $34,500.

HAPPY VALLEY, QUIET, SMALL
3-bedroom house. Large lot. Automatic oil heat. $22,500. Eves. 478-1883.

250 HOUSES FOR SALE

WHITTOME'S
4520 West Saanich Rd.
Royal Oak Branch
479-1667

Super Seclusion!
Lovely Landsend
TREED HILLTOP
OPEN TO VIEW
WED. TO SAT.
2 - 4:30 P.M.
2036 Neptune Rd.
AGENTS BRING
YOUR CLIENTS!

This FANTASTIC PROPERTY was sold, but the purchaser due to bereavement, cannot proceed, and since this property MUST BE SOLD WITHIN 3 WEEKS, this BEAUTIFUL HOME with 2300 sq. ft. on the main floor, can now be purchased with COMPLETELY FINISHED RUMPUS ROOM AND SAUNA AT NO EXTRA COST! READ ON! 36 Ft. living room, FORMAL dining room, HUGE FAMILY ROOM off the CREST WOOD KITCHEN — MAMMOTH SIZE master bedroom with BIG dressing room and bathroom, plus two more LARGE bedrooms, all this surrounding an ENCLOSED OPEN TOP PATIO — Ideal for private dining or sunning. Downstairs are a BEAUTIFULLY PANELLED RUMPUS ROOM PLUS A SAUNA ROOM. ALL THIS at an UNBELIEVEABLE PRICE of $54,500. SEE IT TODAY. Move in as soon as mortgage is approved.

JOHN BISHOP
479-1667 Res. 656-2308

VIEW PROPERTY

Designed to capture the view of Haro Straits, 3 BRs ensuite, 2 F.P.'s, wrap around sundeck, full bsmt with additional potential development. Large 80x159 lot next to lease pasture land adds a touch of seclusion. Asking $39,500.
479-1667 DON ROURKE 479-1667

COME HOME . . .
GO FISHING!

Fully serviced open treed lot — one-third of an acre — under 25 min. to town — only minutes to fishing in Brentwood Bay. MLS.
479-1667 CATHY ATKINS 479-5427

J. H. Whittome and Co. Ltd.
Royal Oak Branch

MAYFAIR REALTY
3153 Douglas St. 386-2955
WOODWARD'S MAYFAIR CENTRE

OPEN HOUSE
FRI., 5 - 9 P.M.
(Preston Way, off Spencer near Trans-Canada Hwy.)

Only 2 left out of 23 so you will have to hurry to take advantage of these low prices. Let us show you these houses with three bedrooms, en-suite bath, high basement, carport and sundeck. Some choice of fixtures, floor coverings, etc., still available. Priced at $30,700 and $31,500 with as little as 5% down or you can trade your present home or lot. Call G. WALL 386-2955 OR RES. 478-5681.

OPEN HOUSE
Sat. 1:30 - 4:30 p.m.
531 PHELPS

You should view this builders home. 3 bedrooms, master ensuite. Beautiful finished with extra bedroom or family room on ground level. High easy care lot. Asking $31,900 full price. TRADE THE EQUITY IN YOUR PRESENT HOME. Call LOU BLOOMFIELD, 386-2955 or res. 478-6475.

APT. ZONED

2 good stucco homes on adjoining lots. Approximately 18,000 sq. ft. Asking $32,900 and $39,900. Offers and trades considered. For details Please call LOU BLOOMFIELD 386-2955 or res. 478-6475.

BIG FAMILY

Then this spacious Fairfield character home is for you. 5 large B.R., 3 baths, beamed ceilings, 2 fireplaces plus spacious entry, L.R., D.R., Den and Kitchen. Lovely at asking $32,900 MLS. Call LEIGHTON NOBLE 386-2955 or res. 658-8968.

SIDNEY
SPECIAL

Exciting near new 2 BR plus 1 down in full basement. LR with attractive fireplace, DR with glass sliding doors to sundeck. Lovely kitchen with double stainless sink and Crestwood cabinets. Blacktop driveway and carport. Vendors have just landscaped and must move. Full price $28,500. To view call WAYNE SCOTT 386-2955, Res. 479-6087 or STAN JAMES 386-2955 or Res. 592-3740.

Bayshore realty ltd.
512 fort st. 388-6424

UPLANDS
RANCHER
¾ ACRE - $85,000

Entertain indoors in the 600 sq. ft. family room with vaulted ceiling or entertain outdoors on the 300 sq. ft. of carpeted and covered ground level patio. Three bedrooms and three bathrooms all on one level (2287 sq. ft.). New broadloom, redecorated and spotless. Mahogany panelled den with expensive shelving and cantilevered hearth fireplace. Built-in kitchen appliances, eight station intercom and electronically controlled doors on double garage. Beautiful landscaped grounds with shade trees and shrubs; providing maximum privacy.

BRENT D. EWING
OAKLANDS —
2 BEDROOM

Lovely 2-bedroom home with dining room, living room with fireplace, nice workshop, concrete driveway and lovely garden with fruit trees. Ideal starter or retirement. Two steps to front entrance. New listing. Good value at $24,500.

BARRY BOWES 383-1540

BAZAN BAY

If you are looking for quality, beautiful landscaping, view of islands and Mt. Baker, excellent garden, workshop, smokehouse, call me for appointment to view this immaculate and unique home. Master bedroom is en suite. 2 smaller bedrooms, large rumpus room. Something really different and well priced at $39,500.
Bill Ratcliffe, 656-4517
Sparling Real Estate, 656-1622

BRAND-NEW

In fact ready for end of July. 1,285 sq. ft., 3 bedrooms, full bath off master and walk-in closet. Separate dining room, two fireplaces, full high basement. Call quickly at $33,500, it won't last. BEN PARENT or NEWSTEAD REALTY.
382-8117 or 598-3641

SOUTH OAK BAY

4 bedrooms near the sea, a buy at $33,500. Phone owner after 4. 598-3406. No Agents.

BRENTWOOD

Private sale. VLA size lot. 7 rooms, fireplace, garage, extras. $36,900. Clear or terms. 656-5174.

250 HOUSES FOR SALE

SSC
SWINERTON, STEWART CLARK LTD.
1318 Blanshard 385-2481

HIGH QUADRA
SUBURBAN BEAUTY

High on a hill in a quiet area, close to schools, is this almost new 6-room full basement, one floor bungalow. Well built and kept and with 2 sets of plumbing—a real winner. On sewer. Excellent terms possible. Only $33,900.
Ken Walters—anytime, 385-2481.

OPEN HOUSE
850 Old Esquimalt Road
Thurs., Fri., Sat.
10 a.m. to 4 p.m.
$25,950 EACH SIDE

This attractive duplex has lovely shake, old brick and beams exterior. Beautifully landscaped, oodles of paved parking. Large lot for veg. garden. Good residential area. Schools, buses — 1 block. 5 minutes to downtown. 1¼ baths. 3 bedrooms. Good kitchen. Choice of Broadloom. Excellent financing available. Bill Palfrey, 598-4210, Charles Loveday, 477-6994, Island Homes Ltd.

CLOSE TO VIC HIGH. LARGE 3 bedroom home, full basement. $26,500. Good condition. 388-4643, after 5 p.m.

OPEN HOUSE—2526 WESLEY PL. 3-Bedroom home, can be seen 2-6 p.m. Saturday, June 16; Sunday, June 17. $31,500. No agents, please.

CADBORO BAY REALTY
Homes in the Carboro Bay, Gordon Head, University area. Phone 477-9511.

OWNER TRANSFERRED, DU-Private. 384-9835
plex in High Tattersall with views.

253 COUNTRY HOMES AND PROPERTIES

3 FABULOUS
PROPERTIES
24 ACRES
2 HOMES

Searching for the impossible? Do you desire privacy away from city noise and congestion with a unique 2 or 3 Bdrm split level residence you'd be proud to own? Landscaped by mother nature. Second home is a versatile 2 Bdrm unit. Terms on $135,000.

3.22 ACRES
DE LUXE 4 BEDRM RESIDENCE

Over 2600 sq. ft. of living area. 2 fireplaces, 3 baths, den, office and sewing rm. Keep a horse or two. Near golf course and sandy beaches. $69,500. ML

10 ACRES
3 BEDROOMS

Well built 12 yr. old home with fabulous sea views. Fishing and hunting at yur door. Trees, excellent garden area. Check its potential for livestock. $39,900.
388-4271 SHIRLEY WILDE 478-2459
388-4271 RUTH LUKAITIS 477-5306

J. H. Whittome and Co. Ltd.

SOOKE REALTY LTD.
MRS. GOLDIE
642-5426

WATERFRONT — Acre lot overlooking the straits, 100 ft. of waterfront. Add a striking double A-frame with large rock fireplace in the big living-dining room, electric kitchen, 4 bedrooms, in excellent condition ONLY $38,000 on terms. Complete furnishings can be purchased also.
REDUCED IN PRICE AS OWNER MUST LEAVE — Excellent retirement or starter within walking distance of village, 2 bedroom home, living room, dining room, kitchen with nook, good sized lot, garden plowed ready for planting, all in very good condition and newly redecorated. $19,900

OPEN HOUSE
8907 EAST SAANICH ROAD
SATURDAY, JUNE 16, 2-4 P.M.

This bright white rancher under heavy shake roof is the ultimate in convenient country living. 1860 sq. ft. living space, plus a full basement with a 32 ft. seaview rec. room, plus a one bedroom cottage, plus a 3-car garage with grease pit. Panoramic sea views, close to Experimental Farm. MLS. $57,000. Come and inspect or call us now.
656-4000 K. DROST 656-2427
656-4000 J. ROSS 656-1234
SAANICH PENINSULA PROPERTIES LTD.
SIDNEY, B.C.

AMONGST THE TREES
CENTRAL SAANICH

This 5-year-old home on 4-10th of an acre offers you quiet seclusion together with 3 bedrooms, L-shaped living and dining room, well appointed convenient kitchen with eating area. Wall-to-wall carpeting, spacious view sundeck. Full high basement. Includes large rec room, 2-piece bathroom and utility area. This home is well priced at $32,500. Call Tony Buckli 656-3157 or Brentwood Properties and Insurance Agency Ltd., 652-1141.

VLA 6 MILES
NORTH OF
MILL BAY

Brand new 3-bedroom, ¾ basement home. Roofed over sundeck, unobstructed view of farms and mountains. Quiet area, close to schools. Asking price $28,900. For details contact HOWARD WINGFIELD, Malahat Realty Ltd., Box 40, Mill Bay. 743-5525 or evenings 748-1031.

VACANT
SMALL ACREAGE
COUNTRY HOME

Move right in. Roomy 3 bedrooms, full basement, (has modern suite) Orchard, beautiful. Animal lovers, this is for you. Trades may be accepted here; or good terms at $52,500. (Wall-to-wall carpet all over!) Ph. H. Bitterman, 386-2971.

LAND

5.5 acres
Cleared
On water
In Central Saanich
On Dooley Road
Interested?
Phone JIM WEBBER
382-7276 or 658-5977
Town and Country Realty Ltd.

FANTASTIC

Unusual beautiful 1,280 ft. house with full basement; sundeck, ensuite bath, bar, cable-shag carpet, much more, $36,900, 2114 Baker-view, near Pat Bay and McTavish, Sidney. 656-2016, 656-2989.

HAPPY VALLEY FARM

8.10 acres of Prime Meadow land, small barn, 5-room home near subdivision. Asking $69,900.
642-3455
N. SAUNDERS, 478-5561, 642-3455
BLOCK BROS. REALTY LTD.

SIDNEY REALTY LTD.
656-3928
Real Estate — Insurance
Serving the Saanich Peninsula

2½ ACRES, RESTORED 2-BEDroom house, riding ring, track, stable. Deep Cove. $47,500. 656-5293.

256 WATERFRONT PROPERTIES

20 ACRES

Level land on the Cowichan River. Ideal resort property. Power and phone. $48,500 with terms. For details contact HOWARD WINGFIELD, Malahat Realty Ltd., Box 40, Mill Bay. 743-5525, evenings 748-1031.

MAPLE BAY SEAFRONT
2½ ACRES

Relaxed, secluded home, large living room, rock fireplace, separate dining, study, 2 finished bedrooms, one other, $60,000. 746-7227.

INVEST IN WATERFRONT acreage. Build now, subdivide later. 7 1-3 acres, 800' waterfront. All offers and trades considered to $170,000. Owner 656-2663.

256 WATERFRONT PROPERTIES

RITHET'S
for
Real Estate
Insurance
Appraisals

UPLANDS ESTATE
$295,000

Beautiful two-acre property with a private cove and panoramic seaview. It is tucked away on a quiet cul-de-sac, yet close to all amenities. The custom designed home has a large foyer, spacious living room, with formal fireplace, guest dining room, cosy den with old brick fireplace and built-in bookcases. Large master bedroom en suite, private study, guest bedroom and bathroom, maids room and bathroom. Upstairs area four beautiful bedrooms and two bathrooms and a special family room or study for the children. The lower level houses a large family room with fireplace and wet bar, laundry room and bathroom loads of storage, double drive-in garage. Adiacent to the house is a heated swimming pool, cabanas and barbecue. For further information on this unique property—view by appointment only with
BETTY SHEA 592-9213

Saanich Peninsula
One of a Kind

Modern home, Di Castri designed, situated on a point of land to take advantage of views, just 12 miles from Victoria via modern highway. It's no elaboration to say this home is unique in design, layout, construction, finish. Main floor of 2100 sq. ft. provides spacious rooms including high beamed ceiling in living room. Finished lower level provides guest rooms, billiard room with full-sized table, and large hobby room with fireplace. Easy to maintain with 200 amp electrical system, low voltage switches, separate hot air heating system for each floor, and two Honeywell electronic air filter systems to ensure clean air. Sanitary sewer to be connected this summer. If you want the ultimate in a waterfront home, this is one you must see. Price $110,000. View by appt. with WILFRED DAVIS, 479-1667 or 658-5276.

J. H. Whittome and Co. Ltd.
Royal Oak Branch

EXTRAVAGANZA
OAK BAY WATERFRONT
$79,900, FIRM

Miniature Butchart Rock Garden with views, views, and more views. This quality built 3-bedroom bungalow is nestled well off the road, situated on this most attractive, 65' wide site features numerous fresh water ponds, trees, shrubs, flower gardens and artistic paved walks, rock walls and stairways that will surpass ones imagination. Would you guess? Even the cutest vegetable garden. Full basement includes a comfortable family room, spare bedroom and a 3-pce. bathroom. A terrific view is also offered from this level. Storage rooms, workshop, garage and carport complete this level. Owner has clear title and will carry a sizeable mortgage to approved purchaser. Hurry, please call:
C. A. CLIFF ANDERSON
Pemberton Holmes Ltd.
384-8126 or 477-3994

OPEN HOUSE
WATERFRONT
1.3 AC.
3872 E. Sooke Rd.
Sat. 1:30 - 4:30

Drive 4.7 miles from corner Gillespie and E. Sooke Rds., watch for my signs. Breathtaking views of Sooke Harbour from this little 2-BR. cottage that offers waterfront seclusion, a beach you can drive on to, fruit trees, creek, a garden and lots of good fishing. Asking $38,500. ML. Just listed. Come on out and see it, JEFF CHALK, Block Bros. Rity., 477-8274 or 386-3231.

WATERFRONT
RETREAT

Nearly 4 acres with over 200 feet of accessible ocean frontage. Owner's home is modern with 2 bedrooms, electric kitchen, WW carpeting, large sundeck facing water. Additional A-frame structure for guests or relatives. Park-like grounds include a stream, pond, fruit trees, veg. garden, flowers etc. Private wharf for docking, fishing or swimming. This is a very unique property offering the ultimate in peaceful secluded back to nature living. Approx. 25 miles Victoria. Good terms to end price of $60,000. Exclusive with STAN JAMES, 386-2955 or Res. 592-3740 or WAYNE SCOTT, 386-2955 or Res. 479-6087. Mayfair Realty.

TOWNER BAY
COUNTRY CLUB

WOODED AND SECLUDED LEVEL ACRE WITH 139 FT. SAANICH INLET FRONTAGE AND FACING SOUTH. SOUTH WEST. GENTLE SLOPE AND ROAD TO BEACH AND CONCRETE BOAT LAUNCHING RAMP. IMMACULATE MODERNIZED CEDAR AND SHAKE COTTAGE.

$58,500

COUNTRY PROPERTIES DEPT.
PEMBERTON, HOLMES LTD.
1002 GOVERNMENT ST.
384-8126 DAY OR NIGHT

CADBORO BAY BEACH

Executive family home, 1.4 acres with swimming pool. We are pleased to offer one of Victoria's most delightful executive homes for your consideration. Prime Cadboro Bay waterfront, and a truly impressive 4-bedroom home that boasts enclosed 16x34 heated swimming pool-sauna and steam room. Solid teak cabinetry in the kitchen, and dining room, a cozy family room and — oh yes, tennis courts and double garage, and greenhouses. All this and many more pleasant surprises await you when you inspect this truly impressive home. Offered at below replacement cost at $149,000. MLS. MARG or GLEN McGREGOR 384-8001, The Royal Trust Co.

SOOKE
WATERFRONTAGE

Over 3 acres, over 600 ft. waterfrontage. Privacy with GOOD, SAFE BEACHES. 2 older homes, could be sold separately. Asking $100,000. Please call Mr. Custance, 385-2481.
Swinerton, Stewart Clark Ltd.,
1318 Blanshard

CHERRY POINT
WATERFONT

3.25 ACRE MINI ESTATE

Over 200 ft. of waterfront adds the final touch of beauty to this gracious home. A solid barn with concrete floor, large workshop, double garage and small orchard are all extremely well maintained. The large 1800 sq. ft. home has been extensively renovated in excellent taste and quality, just listed and reasonably priced at $87,000.
384-8126 R. I. MURPHY 479-8089
PEMBERTON, HOLMES LTD.

10-MILE POINT

Incomparable waterfront building site located in the lovely 10-Mile Point area. This picturesque one and one-third acres with views over Haro Straits, guarantees peaceful seclusion and yet is only 15 minutes to town. Unequalled in Victoria! My pleasure to show. MRS. G. HALE at 598-3321 or 592-6867.

J. MEARS
OAK BAY REALTY LTD.
2194 OAK BAY AVENUE

SOOKE BASIN

Charming two-bedroom home, on small private waterfront lot. Fabulous view. Excellent beach and mooring. Close to all amenities. Asking $27,500. Terms. 642-5569.

WATERFRONT SALTAIR

3 bedroom, 1½ baths, fireplace, dining room, on ½-acre landscaped lot, beach cabin. Low taxes. $40,000. 245-3926.

258 WATERFRONT PROPERTIES

SHAWNIGAN
LAKE

Waterfront with two modernized cottages, one three bedroom, the other one bedroom. Both have fireplaces and furnished. Good dock. Ready for you to move in. Price $34,900.
Waterfront lot graded and ready for your cottage. Price $13,000. Contact Fred Jackson 477-1841 or 477-2537, BLOCK BROS. REALTY.

258 CONDOMINIUMS AND TOWNHOUSES

CANADA
PERMANENT

ON DOUGLAS AT FORT
382-9191

OFFERS YOU
a choice in price and location to own your
APARTMENT HOME

CASTLE HILL
2920 Cook St.
Open Sat. 2-5 p.m.
2-bedroom luxury suites.

THE RUDYARD KIPLING
1420 Beach Drive
Open Mon.-Sat., 2-5 p.m.
2-bedroom luxury suites.

MARINA PARK APTS.
On White Birch Rd.
in Sidney
Open Fri. and Sat. 1-5 p.m.
1 and 2-bedroom suites
priced from $25,000

OPEN HOUSE
SAT.
1:30 to 4:30 P.M.
10070 5th, SIDNEY

A 3-bedroom unit in a nice part of Sidney for $19,000. Wall-to-wall carpet in the Living-Dining Area, and in the 3 Bedrooms upstairs. 1½ Baths. Electric heating. This condominium gives you lots of times for sailing, golfing, fishing. Low maintenance. Needs $7,000 cash to mortgage. No. 12, Blue Sky Acres, 10070 Fifth Street, Sidney. MLS.
STAN WINTERBOTTOM
385-3435 598-2253
P. R. BROWN AND SONS LTD.

SEA VIEW
CHOICE
LOCATION

Luxurious living in an exciting condominium home. Everything for your leisure time to be leisurely. Exquisitely appointed throughout. Some features are, 7 major appliances, sun drapes, beautiful wall-to-wall carpeting, floor-to-ceiling fireplace, dining room for your antique suite, twin size bedroom, striking bathroom, delightful kitchen. Den can be used as weekend bedroom. 1170 sq. ft. of charm. Please call ROMA NICOLL, 386-2955 for private viewing. Financing available. Priced $37,900. Mayfair Realty.

$27,850
TOWNHOUSE
GORDON HEAD AREA

All the family living accommodation, without the maintenance of a 3-bedroom house with full basement, only one year old plus stove, fridge and drapes. Swimming pool and sauna at your convenience. Cal me for an inspection and information which will enable you to purchase this home with a low down payment and monthly payments comparable to what you could pay for rent. Phone C. E. BROCK anytime at 598-3321 or 592-2173.

JACK MEARS
OAK BAY REALTY LTD.
2194 OAK BAY AVENUE

CORAL SHORES
1466 DALLAS

WATERFRONT

Luxury one-bedroom condominiums with very deluxe appointments. Priced from $22,900 to $25,900.

OPEN DAILY 2-5 P.M.
(Except Sunday)
Or for appointments
call 388-9172
Farmers and Merchants Trust

CONDOMINIUM

BRAMLEA COURT
2ND FLR.-118 CROFT ST.

Add a young and beautiful dimension to your life ... a gracious home apartment ... NO HOME RESPONSIBILITIES ... for your golden years ahead. Be FREE to travel and do all things you always wished for, secure in the knowledge your HOME will be maintained by good management during YOUR ABSENCE. This lovely 2-bedroom with Drapes, Stove, Fridge and W.W. carpet can be yours for $19,900.
Phone J. T. MILLS, 385-3411
Ker and Stephenson Ltd.
680 Broughton St.

IF YOU WANT AN
INEXPENSIVE TOWNHOUSE

You owe it to yourself to see that attractive pricing need not mean cramped, noisy, shabby accommodation. We have large, well-kept, 3-bedroom unit offering quiet comfortable enjoyment. Without seeing inside you will never know for sure what you have passed up for only $18,750. For viewing call:

KEN PORTER of
JACK MEARS
OAK BAY REALTY LTD.
386-2291 ANYTIME

WATERFRONT
CONDOMINIUM

The ultimate in gracious living. New, luxurious 2-bedroom condominium suite on Beach Drive, facing the ocean. This beautiful home offers all the modern conveniences. Kitchen has frost-free refrigerator, self-cleaning stove and dishwasher. Tastefully carpeted with almost 1300 ft. of easy care living and available for immediate occupancy. Call Gerry Dewhurst 592-2407 or 477-6040 anytime. Whyte and Gower, Oak Bay Properties Ltd., 2227 Oak Bay Ave.

TOWNHOUSES
3987 Gordon Head Road. See Units 18 and 36 TONIGHT 7-9. Available immediately. 3 bedrooms, 1½ baths, full basement, WW, stove, fridge. Swimming pool. Brand new. Price $28,000. Call Beno Taylor, 592-2407 or 382-9485.
Whyte and Gower
Oak Bay Properties Ltd.
2227 Oak Bay Ave.

OAK BAY VILLAGE

Large, bright, 1-bedroom condominium suite, third floor. Extra large balcony, wall-to-wall carpet throughout, drapes, stove and fridge. Monthly Asses. $26.37 including heat and cablevision. Bus at door. Full price $16,200. Call Art Bedford 592-2090, 592-2407 anytime.
Whyte and Gower
Oak Bay Properties Ltd.,
2227 Oak Bay Ave.

$17,500 BARGAIN!!!

A choice 1-bedroom suite located close to all facilities and transportation. No steps!! Carpeted, stove and fridge, included. Low taxes and maintenance. GORDON, B. MacDONALD, 386-8321. Homefinders, Wall and Redekop Realty Ltd.

TRADE
Through
CLASSIFIED
DIAL 386-2121

258 CONDOMINIUMS AND TOWNHOUSES

PACIFIC STRATA SERVICES LTD.

BICKERTON
COURT

250 DOUGLAS 383-2214

1 and 2-Bdrm Units
From $22,000

INDOOR SWIMMING POOL
PENTHOUSE LOUNGE
UNSURPASSED VIEWS
CLOSE TO TOWN, ACROSS THE STREET FROM
BEACON HILL PARK

JOHN JAMES, 2 p.m.-9 p.m.
Daily or by appointment
383-2214, 24 hours

SEE THE OTHERS

THEN SEE THE 2 OR 3 BEDROOM CONDOMINIUMS FOR SALE AT PARKSIDE PLACE.

DOWN PAYMENTS FROM $947.

MONTHLY PAYMENTS FROM $148.

HEAT, WATER AND CABLE-VISION PAID FOR.

PARKSIDE PLACE

SEE THE OTHERS THEN SEE THE DIFFERENCE. PHONE 386-0070 AND LET THE SALESMAN KNOW YOU'RE COMING. NOBODY BEATS OUR PRICES.

(Between Burnside and Tillicum Rd. off the Island Hwy.)
NACEL PROPERTIES LTD.
386-0070 — 24 HOURS

TOWNHOUSE

CENTRALLY LOCATED AND CLOSE TO EVERYTHING. (½ MILE TO CEDAR HILL GOLF). 1,200 SQ. FT. PLUS PROFESSIONALLY COMPLETED BASEMENT. ENTRANCE HALL, LIVING ROOM AND IN-LINE DINING ROOM, WITH COVERED BALCONY ON TO PLEASANT YARD. CABINET ELECTRIC KITCHEN, WITH AMPLE EATING AREA. 3 BEDROOMS, 1 PIECE VANITY BATH UP PLUS 2-PIECE VANITY BATH ON MAIN. OWNER PARKING. THIS HOME MUST BE SEEN TO BE APPRECIATED. THE PRICE IS RIGHT AT $28,900. FOR VIEWING PLEASE CALL CAM MACLEAN, AT 386-2437.
PACIFIC STRATA SERVICES LIMITED

OAK BAY

View of sea and mountains from all windows. Prestige location near Marina and Village. 2 bedrooms, very large living-dining rooms. Lots of cupboards. Wall-to-wall carpet. Nearly new appliances. Laundry, heat and cable, etc. included in reasonable monthly assessment. 2 parking stalls. Lovely garden. Asking $32,900. For further information or appointment to view phone owner, 598-4374.

FAIRCLIFF MANOR

Top floor, 2-bedroom suite with view of sea and city, all wool wall-to-wall throughout, range, fridge, dishwasher and garborator included. Lovely lounge, swirl pool, underground parking and a resident manager. An excellent buy at the full price of $33,500.
Cam MacLean 386-2437
Pacific Strata Services Ltd.

MOVE-IN-ABLE

2 Bdrm., gold carpet, McClary appliances, cosy, near new, clean, comfortable. Ready to occupy now, only $19,900. Call RUSS McDOWELL 386-3231, Block Bros. Realty.

CADBORO BAY REALTY

1, 2 and 3 bedroom condominium, available on resale Victoria and Oak Bay. Phone 477-9511.

263 GARAGES FOR SALE, RENT OR WANTED

WANTED GARAGE TO RENT, Langford area, for race car. 384-1297.

265 HOUSES WANTED TO BUY

WANTED PLEASE
SIDE BY SIDE
DUPLEX

Any good area. Have several clients waiting. Up to $60,000. This is urgent. If you wish to sell, call Len LeDoux now at 385-9765. Chairman Pacific Realty Ltd.

REQUIRED
IMMEDIATELY

2-bedroom, NO-STEP home, full Bsmt., University-Cadboro Bay area. $40,000.
2-bedroom, large dining and living rooms, VLA. Lot in Sooke, Langford, Colwood area. $30,000.
JACK SWANSTON
388-4271 592-6338
J. H. Whittome and Co. Ltd.

URGENTLY WANTED!

Small house under $20,000. Quick decision but willing to wait for possession. Please call JOYCE MILLER, 384-8001, The Royal Trust Co.

GUARANTEED SALE

Have client for 2 bedroom, full basement home. Good location and in good repair. Call Mr. Simons 385-8784.

Large house, suitable for conversion to group home, any area. Please call Mrs. Fraser or Mr. Simons, Douglas Realty, 385-8784.

SELL NOW!! MOVE LATER!!

I have clients who wish to purchase a 2-or 3-bedroom house now with possession negotiable. An excellent opportunity to move at your own convenience.
MRS. MARILYN SECORD
386-7521 592-2134
Boorman Investment Co. Ltd.
1111 Gov't St.

ALBERTA FARMER
REQUIRES

Up to $40,000 cash. Nice 2 or 3-bedroom with or without small acreage. Not too close in. Urgent.
IRENE DALZIEL, 388-6231 or 384-8692. Island Pacific Realty Ltd.

TRANSFERRED?

If your home is suitable for rental, investor has cash so you can MOVE THIS WEEKEND. Chairman Pacific Realty Ltd.
ALF PORCHER
385-9765 384-5825

CASH CLIENT

Needs 2 or 3-bedroom home in good condition, to $25,000. Dockyard or Simpsons-Sears. Charman Pacific Realty. Alf Porcher, 385-9765 or 384-5823.

TEACHERS' AID

You can come to the aid of two young teachers if you have a two-bedroom, full basement home near a bus line that's worth from $25-$30,000. Please call BOB HUGHES, National Trust, 386-2961.

VANCOUVER

Couple wants 2-3 bedroom home with FHC basement. On quiet street. Cash up to $34,000. Call: LARRY QUAGLIOTTI, 388-6231 or 479-6609. Island Pacific Realty.

URGENTLY WANTED

Home with small acreage on or near waterfront. Within 25 miles of Victoria. Preferred price up to $60,000. Anna Chandler, Douglas Realty 384-6939 or 385-8784.

CASH CLIENTS

will pay all cash or cash to mortage for your 2 or 3 bedroom home with basement if possible. Call Victor Wong. 385-2458 or 479-6569, Byron Price and Assoc. Ltd.

NEEDED!!

At once! 2 or 3-bedroom homes any area. If you would like a quick sale call HAROLD CHURCHLEY 384-4667 or 382-9191. Canada Permanent.

WANTED FOR RETIRED, COUple, 2-Br. basement home in Victoria up to $30,000. FREDDY STARKE, 388-6231 or 479-3866. Island Pacific Realty.

2 OR 3 BR HOME WANTED, FOR young couple. Vic West preferred. FREDDY STARKE 388-6231 or 479-3866 Island Pacific Realty.

WANTED—PRIVATE

Older home, any shape that needs work. Will pay up $18,000 cash. 382-0969.

265 HOUSES WANTED TO BUY

ROCKLAND
SOUTH
OAK BAY

I HAVE A CLIENT WITH AN EXCEPTIONALLY CLEAN 2-BEDROOM HOME IN SOUTH OAK BAY WHO IS DESPERATELY LOOKING FOR A 3 B.R. WITH DEN IN ROCKLAND OR SOUTH OAK BAY. MAXIMUM PRICE $45,000. A TRADE CAN BE ARRANGED WITH A CASH SETTLEMENT OR AN OUTRIGHT PURCHASE AND OUR COMPANY WILL ACCEPT THE 2 BEDROOM ON TRADE. WE ARE SINCERELY INTERESTED IN LOOKING AT ANY CLEAN 3 OR 4-B.R. HOMES IN EITHER OF THESE AREAS.

DON JONES
CITY TRUST
383-4141 or
Res: 598-1353

URGENT!
UPLANDS

Have clients waiting for the following: Three or four-bedrm. home in Uplands. Must have fully equipped swimming pool. Up to $100,000.

COLWOOD

Three-bedrm. home in Colwood Lake, Benhomer, Wishart Rd. area. Full or part basement, landscaped lot. Up to $36,000. Require early possession.
385-7761 24 HRS 656-4550 RES.

LILLIAN
CUMMING
D. F. HANLEY AGENCIES LTD.

WANTED: UP TO $37,000—3 bdrm. home—must have good sized drive-in or attached garage. Gordon Head—Brentwood—Central Saanich.
WANTED: Large, older home with full high basement. Preferably one that needs some repairs or renovations. Up to $45,000—Oak Bay or Fairfield area.
WANTED: 4 of an acre with any kind of house—any area. Up to $30,000 for VLA applicant.
WANTED: 2 acres or more. Condition of house not too important. West Saanich Road-Oldfield Rd. Old West Rd.—up to Stelly's Cross Rd. Up to $45,000.
HUGH YEREX
Johnston and Co. Ltd.
385-2471 479-8169

LEGITIMATE BUYERS

We have CASH buyers from Vancouver who have sold their home and are transferred to Victoria. They require a good 3 BR home with a full basement in a nice area. Call us if you have a house to sell. MARG or GLEN McGREGOR, 384-8001. The Royal Trust Company or Res. 477-3675.

$500
REAL ESTATE
SERVICE

When you list and sell your house through our exclusive $00 Service, our professional real estate fee just $500 payable on satisfactory completion of the sale. For further particulars and appraisal without obligation please call Eric Saffer, real estate consultant, 388-9158 or 598-1379. Clarence S. Goode Realty.

WANTED

Large older home on a secluded lot. Minimum 4 bedrooms and den. Separate dining room, 30 or 40 years old. Prefer Gordon Head-Ten Mile Point-Oak Bay or Fairfield. Price up to $60,000.
Contact JOHN MORRY 384-8001. The Royal Trust Co. or Res. 592-9770.

WANTED

Large, older home in sound condition but with little or no modernization or improvements. Minimum 3 bedroom, basement, quiet street, any area. Under $30,000. Call:
ELEANOR SANDERSON
388-4271 384-9610
J. H. Whittome and Co. Ltd.

YEW HOO!!
MRS. MCGILLICUDDY!!

Are you and Dad thinking of selling your little place and moving into a nice little apartment near the park and near the bus? If you are, call Mr. Stothers at National Trust to set the market price and a quiet cash sale. You don't necessarily have to have a sign put up, positively no fuss and fanfare. Call:
Mr. Stothers 658-5285
National Trust 386-2961

NO-STEP NEEDED

Spacious, no-basement home urgently required near bus

285 UP-ISLAND PROPERTIES

COUNTRY SECLUSION $45,000

2 level acres of treed privacy. 3 bedroom ultra modern Gold Medallion home. Wall-to-wall slate stone fireplace, this home has too many extras to mention here. Ten minutes drive to Duncan or 30 minutes to Victoria. For further information phone SALLY THOMPSON at 748-8105 or 743-2824.

BUSINESS OPPORTUNITY

Commercially zoned 2.3 acres — 498 ft. of highway frontage located 3 miles south of Duncan on Island Highway. Excellent 2 storey concrete building, 3,000 sq. ft. on main floor. Living quarters PLUS 2 rented suites upstairs. This is a new and used furniture store but could be converted to the business of your choice. Full price $98,000 — Far below appraised value. To view call SALLY THOMPSON at 748-8105 or 743-2824.

ACCENT-SPACIOUSNESS

Superb new 4 bedroom with lakeview about 2½ miles from Duncan. 2,600 sq. ft. of living space. Vaulted ceiling in living area. Gallery above. Treed ¾ acre. Asking $59,500. Phone VERA WILSON at 748-8105 or 746-6509.

MOVE RIGHT IN

A mile from Duncan in a rural setting — new townhouses. Privacy but convenience—landscaping all complete. Plenty of parking space. Play area for children. Houses have 3 bedrooms, 3 bath rooms. Where else can you have all this for only $16,900 and low, low down payment. Phone VERA WILSON at 748-8105 or 746-6509.

CANADA PERMANENT TRUST
150 Station St.
Duncan B.C.

LAUNDROMAT COFFEE SHOP AND GROCERY STORE

Well established and rapidly growing business. Laundromat with near new Speed Queen equipment. Friendly 8-stool coffee shop and busy grocery store on main floor of this attractive building. Top floor has 3-bedroom and a 2-bedroom suite. Well stocked grocery store with $9,000 in stock included. New lease to be negotiated. Good volume that increases each month.

CHICKEN AND CHIPS

Established national business, showing an attractive yearly net. First rate equipment. Large working area in bright and clean premises. A great man and wife operation. Equipment franchise and lease. $19,500.

GROCERY STORE AND SNACK BAR

Such volume for a business that operates only 8½ hours a day. Prime 2600 sq. ft. building that contains coffee shop, groceries, dry goods and notions. Well stocked and well equipped. Well established business that may be increased. Lease only $1.00 per year. Building, lease and equipment at $55,000 plus stock. For appointment to view the above call GEORGE NAYLOR, 746-6177 or res. 746-5210.

Nanaimo Realty (Duncan) Ltd.
Duncan Financial Centre
Duncan, B.C., 746-6177

CATCH FISH

from the lawn of this 10-suite MINIMUM-CARE apartment bldg. at COURTENAY. 8 yrs. old. Electrically heated with private entrances, the owner has time for lots of fun! Only $120,000. PERFECT RETIREMENT!!! Trades considered for Victoria residence, or up-island acreage. Charman Pacific Realty Ltd. MLS.
384-5823 ALF PORCHER 385-9765

2½ ACRE COMMERCIAL AND MULTI-RESIDENTIAL

In Nanaimo, close to city centre. Highrise permissable, avoid zoning problems; full price $230,000. Call Arvet Smith at J. H. Whittome and Co. 754-2175 or 754-9538.

DUNCAN

Unique custom-built house on secluded view lot — 3 miles south of town — my own home — $40,000.

ALSO

New, 3-bedroom home nearing completion, on treed view lot. $31,000 — by builder. 748-9425.

pearson REALTY LTD
BOX 399, PARKSVILLE, B.C.

$5950

Furnished cabin with good well on 1.27 acres. 7 miles from Qualicum Beach. 478-1878.

285 UP-ISLAND PROPERTIES

YACHTSMEN!

Here it is—it's expensive—it's first class—it's a retreat—has all amenities including all year deep anchorage with wharf. Price $87,500.

RETIRING?

Super country estate—Pastoral and sea views—2 landscaped acres. Excellent 12-room residence. Price $106,500.
For further information call or write H. W. Dickie Limited, Duncan, B.C.
PHIL LE MARE
Eves. and Hols. 746-5460
or BERT EVANS
Eves. and Hols. 746-5581

746-5581 H. W. Dickie Limited
70 Government St., Duncan, B.C.
Phone 746-5171
"We Sell the Island"

RETIREMENT SPECIAL VANCOUVER ISLAND

Enjoy the quiet country living with sweeping view of mountain glacier and peaceful valley, ½ acre treed land, parklike, 3 bedrooms, den, rec room, 2 bathrooms, 2 fireplaces, 1100 sq. ft. workshop, guest suite, double garage. Priced at only $49,750 with $10,000 down. For further information contact Frank McLaughlin, c-o Nanaimo Realty Co. Ltd., Box 518, Nanaimo, B.C., or phone 754-2311 or Eves. 390-4334.

YOUNG FAMILY REQUIRES ISOlated acreage with or without dwelling. Water essential. Have cash. Reply Abraxas, 247 St. Andrew's St., Victoria.

298 GULF ISLAND PROPERTIES

BELL-IRVING REALTY
A.E.LePAGE
BOULTBEE SWEET
885 DUNSMUIR ST., VAN.

NORTH PENDER ISLAND

"OTTER COVE LODGE" well known for it's hospitality, excellent home cooked meals and relaxing surroundings situated on west side on approx. 650' waterfront. Nicely landscaped grounds, including swimming pool, tennis court and shuffle board. Lodge has 9 rooms, for rent, plus several cottages. Nearly new 4 bedroom home for owner. Total land is over 7 acres Pender Island is situated in the Gulf Island Biotic zone where temperatures are quite moderate. Protected from prevailing winds because of it's geographic location. Buildings alone can not be replaced at today's prices for owners asking price of $225,000. CALL TED DEVER NOW COLLECT AT 629-3371, AND SEE THIS BEAUTIFUL PROPERTY.

PENDER ISLAND (NORTH)
$7,700
—Just less than ½ acre.
—Lot has trailer for two on it to be included in price.
—Has view of water.
—On topside of Schooner Rd.
—Please call
PAM HOOLE
478-5649 or 386-2911 anytime
Homefinders, Wall and Redekop Realty Ltd.

2 ACRES—$8,500
Choice building site on Salt Spring Island close to Weston Lake. Hydro, phone and well water. Perc. tested. Some rock outcroppings and trees. Call today, 386-8321.
GORDON B. MACDONALD
Homefinders, Wall and Redekop Realty Ltd.

5 ACRE ISLAND
Want privacy, "Get away from it all?" Terms arranged!! Everybody wants to own an island. Located in the (Port) Alberni inlet. Ph. H. Bitterman Ltd., 386-2971. Beautiful fishing grounds and views.

SALTSPRING
3000' waterfront. 56.77 sloping land southwest exposure. Near Musgrove Ldg. Saltspring Island. Road access. Partly cleared! Prime property for development or holding. For further informatino call Bill McCarter anytime. J. A. Henderson realty Ltd. 385-9741.

2-BR CABIN

On ½ acre with water, hydro, furnished on Gabriola Island. Asking $14,000. Call: LARRY QUAGLIOTTI 479-6609 or CHRIS GREIG 382-1130 or Island Pacific Realty Ltd. 388-6231.

SATURNA ISLAND!
Lovely waterfront lot (95x338) on East Point Rd. overlooking Tumbo Channel. Sign on property. $13,500. 656-1154 MR. ELWELL 477-3988
Gordon Hulme Ltd., Sidney

PERFECT RETIREMENT HOME, new split level, shake roof. Secluded quiet, well treed, ½ acre waterview lot. All facilities close by. 754-6661 Nanaimo, leave message.

298 GULF ISLAND PROPERTIES

BELL-IRVING REALTY
A.E.LePAGE
BOULTBEE SWEET
885 DUNSMUIR ST., VAN.

NORTH PENDER ISLAND

Beautiful sunny waterfront, view and secluded lots with or without home.

Large sunny, beautifully treed, waterfront lot with splendid view, $16,500.

Two 2-bedroom homes, newly constructed on large lots with some view. $29,500 and $30,700.

Almost 1800 sq. ft. Almost completed with excellent view on sunny South West side. This open beam home has a sunken living room and large fireplace. Excellent view, low price $28,400

Holiday Home cottage on lovely secluded lot, full price $8,900.

For Appointment, call Ted Dever, 629-3371 collect.

294 MAINLAND AND OUT OF PROVINCE PROPERTIES

TSAWWASSEN
BELL-IRVING REALTY
A.E.LePAGE
BOULTBEE SWEET
885 DUNSMUIR ST., VAN.

BOB LEWIS FAN?

Then you'll love this Lewis-constructed 4-bedrm., post and beam. Tucked away in treed seclusion in true Lewis North Shore style! Designed for outdoor living with rustic cedar planking minimizing interior decoration. Living, down, bdrms, up. Sunny, southern exposure backyard is a child's delight, complete with shake-roofed treehouse! Stone's throw from English Bluff Elementary. Three zone hot water heating! Asking $59,900. Call Ted Dever, 629-3371 Collect. 885 Dunsmuir St., Vancouver, B.C.

SELL IT

FAST

Through

CLASSIFIED

DIAL 386-2121

NOTICE OF APPLICATION FOR CHANGE OF NAME

NOTICE is hereby given that an application will be made to the Director of Vital Statistics for a change of name, pursuant to the provisions of the "Change of Name Act," by me: Mary Barbara Reiser of 2450 Sinclair Road, in Victoria, in the Province of British Columbia, as follows: To change my name from Mary Barbara Reiser to Mary Brownlee Reiser.
Dated this 13th day of June, A.D. 1973.
Mary B. Reiser

NOTICE TO CREDITORS

Estate of FANNY JENNET MARSLAND aka FANNY J. MARSLAND, deceased, late of 1417 Fernwood Rd., Victoria, B.C.

Creditors and others having claims against the said estate are hereby required to send them duly verified, to the PUBLIC TRUSTEE, 635 Burrard Street, Vancouver 1, B.C., before the 13th day of July, 1973, after which date the assets of the said Estate will be distributed, having regard only to the claims that have been received.
CLINTON W. FOOTE,
PUBLIC TRUSTEE.

TOWN OF SIDNEY

PUBLIC NOTICE

TAKE NOTICE THAT pursuant to By-law No. 468 cited as "Storm Drain System Improvements Loan Authorization Bylaw" the Council of the Town of Sidney intends to construct storm drains as shown and described in a report prepared by the Town's Engineering Dept. AND THAT said report may be viewed during regular business hours at the Municipal Office.
AND THAT to finance the construction of the said works the Council proposes to borrow by way of debentures a sum not exceeding Forty-five Thousand Dollars ($45,000.00) repayable not later than 20 years from the date of issue of such debentures.
AND THAT unless within thirty days of the second and last publication of this Notice, not less than one-twentieth in number of the owner-electors petition the Council for the submission of the said by-law for the assent of the owner-electors, the Council may adopt such by-law.
AND THAT this is the first of two publications of this Notice.
DATED this 12th day of June, 1973 at Sidney, B.C.
G. S. Logan,
Town Clerk.

Little Impact on Ulster Economy

BELFAST (Reuter) — Repairing the economy of Northern Ireland, once the shooting stops, may not be as difficult as it seems from a first glance at the ravaged streets of Belfast and Londonderry.

"The visual impact of the damage is large," said an official of the ministry of commerce. "But the over-all effect on industry has been comparatively small."

One measure of the destruction is the amount of compensation paid out by Northern Ireland authorities for property damaged between August, 1969, and last March.

During this period, $88.3 million was paid as compensation for buildings burned or blown up, vehicles hijacked and wrecked and other belongings lost.

Most of the wrecked buildings were private houses, bars and shops. Factories selected as bombing targets were usually small. Officials said to do effective damage to a large factory requires great risk and high skill.

Government spokesmen brought out statistics to show that the bombing and shooting, while exacting a heavy human toll, has done little to slow production.

800 JOBS GONE

These figures showed only about 800 jobs were permanently lost as a result of bomb damage. Northern Ireland statistics tend to be compiled in terms of jobs lost or created, reflecting Ulster's preoccupation with a chronically high unemployment rate.

Unemployment is generally regarded as a root cause of the conflict between a Roman Catholic minority which regards tself as underprivileged and a Protestant majority fearful of losing its economic advantages.

The official figures indicate unemployment is actually falling. The May total of 30,681 jobless represented 5.9 per cent of the work force. This is well above the British figure but comfortably below the recent seven- and eight-per-cent levels of Northern Ireland.

Government spokesmen cite a high level of resilience among the people as a factor in keeping economic life going.

Bombed-out shopkeepers swiftly resume business in makeshift huts or patched-up buildings covered with tarpaulin.

Large numbers of unemployed have set up in business as builders, repairing bomb damage.

The worst-hit businesses have been restaurants, bars, hotels, shops and the entertainment industry. Fear of night-time gunmen and a lack of late public transport have kept customers away.

Officials stress the economic bright spots. They quote figures to show the index of industrial production in Northern Ireland is rising faster than in Britain as a whole.

The Harland and Wolff shipyard and the aircraft plant of Short Brothers and Harland are both thriving.

The big economic problem is lack of outside investment.

The government has poured about $87.5 million into Northern Ireland industry. In addition it has set up a finance corporation with $125 million available for loans to key industries.

Reduction of unempolyment has government economic priority. The great number of jobless in Catholic areas is generally regarded as a prime cause in the growth of such guerrilla organizations as the Irish Republican Army.

One big hope for Northern Ireland, when peace returns, is the prospect of grants from the regional development fund of the European Economic Community.

"We hope that when the trouble blows over we may have a lot to offer European industrialists seeking an area where labor is cheap and unit production costs are low," said one official.

Sight of a Lifetime Promised by New Comet

LONDON (Reuter) — A comet that could rival the full moon for brightness is heading toward earth, promising the celestial sight of a lifetime.

Preliminary estimates are that Comet Kohoutek will shine 10 times brighter than any of its recorded predecessors and fill a sixth of the southern sky at the end of this year.

It is 63 years since Halley's comet, hitherto the most brilliant, paid its last visit to our skies. It reappears in 1986.

Yet, in contrast to the well established pattern of Halley's comet, named after English astronomer Edmund Halley, who foretold its reappearance in 1682, the new giant was spotted for the first time only last March 7.

Its discoverer was Lubos Kohoutek of the Hamburg Observatory, West Germany. All comets are named after their discoverers.

He was searching at the time for a minor planet. What he saw when he examined his findings was a tiny dot on the very edge of two photographic plates. It lay 450 million miles from the sun.

By the time the moon waned and fresh photographs were possible, the dot had grown into a much larger blob. Later tracking by observatories in the United States, Japan and Britain confirmed that it was indeed a comet. If it had appeared in these parts before, it must have been before recorded history.

Calculations indicate it should blossom into a spectacular display between November and February.

The origin of comets is not known for certain. Some experts believe there are hundreds of millions of them spinning beyond the orbit of Pluto, the outermost planet of our solar system.

RACE ENTRIES

EXHIBITION PARK

SATURDAY

FIRST RACE — Allowance, $2,025, for three-year-olds, six and one-half furlongs:
Into Orbit (Hamill) 114
The Pipe King (Swatuk) 122
La Belle Rouge (Smith) 112
Pailingenesis (Chabara) 117
Drive Bhai (R. McCowan) 107
Heres Hope (Broomfield) 117
Angri's Destiny (Sandoval) 117
Spring Alert (Frazier) 122
Naughty Hustler (Terry) 115
Winning Wonder J (no rider) 117
Foreign Minister (Cuthbertson) 122
Ruler D (J. Arnold) 117
Citizens Award (Dailey) 122
Faithless (Rawson) 117

SECOND RACE — Allowance, $1,720, for two-year-olds, Canadian, nursery course:
Persian Goddess (Estapper) 116
Shana Marie (Wolski) 116
Sarah Shot (Olguin) 116
Lucky Harmony (Terry) 116
Storm Princess (Swatuk) 116
a-Dovey Love (Dailey) 116
Bubbley Lady (Chabara) 116
a-Maizie Bay (Dailey) 116
Magog's Magic (J. Arnold) 116
a—R. W. Smith entry.

THIRD RACE — Allowance, $3,540, for four-year-olds and up, mile and one-sixteenth:
Proud Bird (R. Arnold) 112
Ladyschmidt (Swatuk) 108
Dominguin II (Sanchez) 120
Rural Summer (Furlong) 112
Nine O'Clock Gun (J. Arnold) 113
Garry's Choice (Cuthbertson) 115

FOURTH RACE — Claiming, $2,155, for two-year-olds, six and one-half furlongs:
El Escorial (Ulrich) 114
Cotten D (Frazier) 110
Poolette (Cuthbertson) 117
Lord Bug (Munoz) 117
Sutters Dream (Brownell) 114
Jabanger (Rawson) 117
Beloveds Girl (J. Arnold) 117
Ty Mac (Furlong) 114
Strong Item (Olguin) 113

FIFTH RACE — Claiming, $2,050, for three-year-olds, six and one-half furlongs:
Hard to Beat (Chabara) 117
a-Winniklm (Olguin) 117
Lunar Wind (Smith) 117
Salt Chuck (No Rider) 117
b-Steveston Hwy (Cuthbertson) 117
a-Mondicol (Frazier) 112
Golden Whisk (Swatuk) 117
Dilly's Dandy (No Rider) 112
a-Smokyoaks (Cuthbertson) 112
Black Dave (Carter) 107
a—J. Halkett entry.
b—K. O'Connell entry.

SIXTH RACE — Claiming, $3,300, for four-year-olds and up, six and one-half furlongs:
Xplore (Furlong) 119
Brandy Magic (Terry) 116
Riparier (Smith) 113
Cougar Lea (Olguin) 116
Spelato is Good (Dailey) 116
Pixie Piper (Chabara) 114
Beau Cecil (Frazier) 116
Magic Shadow (no rider) 112
Al's Patient (J. Arnold) 116

SEVENTH RACE — Allowance, $2,535, for three and four-year-olds, six and one-half furlongs:
Paldi Buck (Swatuk) 116
Rock bayKey (Chabara) 113
Hard Runner (Cuthbertson) 116
Mi Soldier (Sandoval) 119
a-Aurenullah (Smith) 111
Charles Crest (Ulrich) 105
Salinian (Frazier) 122
Mr. Hardnose (Terry) 119
Uncle (Olguin) 116
Avon Fleet (Hocken) 116
a-Coulee Sage (J. Arnold) 110
Tattos (Dube) 111
Steady Eddie (Wolski) 110
Defiant Dude (Munoz) 116
a—D. Rooks entry.

EIGHTH RACE — Handicap, $6,500 added, three-year-olds, mile and one-sixteenth:
Cactus Pete (Swatuk) 113
Zandell (Sanchez) 117
a-Railway Charlie (Chabra) 114
Kirks Glory (Frazier) 120
a-Leisure Road (Smith) 108
Willie Amber (Dailey) 116
Hedley Road (Cuthbertson) 112
Travelling Round (Terry) 112
Grisaille (J. Arnold) 110
Sunrise Song (Hamill) 109
Also eligible:
Cointreaus Prince (Sandoval) 113
a—D. Morison entry.

NINTH RACE — Claiming, $2,150, for four-year-olds and up, six and one half furlongs:
With the Wind (Olguin) 119
Gemini Mac (Furlong) 119
Franks Idol (Rawson) 119
Joes Tall Boy (Hamill) 119
Mahina (Cuthbertson) 117
Craig D Jr. (Ulrich) 119
Patricks Pal (Frazier) 119
Petite Mungo (Smith) 114
Brilliant Command (Terry) 117
Major Act (J. Arnold) 119
Also eligible:
Janmarie (Frazier) 114
Trouble Shooter (Munoz) 119

Huge Strike In Spain

MADRID (UPI) — Thousands of Spanish workers staged wildcat strikes today, posing the new government of Prime Minister Luis Carrero Blanco with its first test on Spain's labor front.

Labor sources said the strikes, called in support of the employees of a Pamplona truck plant, paralyzed most of the industrial belt in Navarre province. The sources estimated the number of strikers at 20,000.

The provincial government in Pamplona, calling it a general strike, said police would "stamp out with maximum energy any further disorders."

The provincial government said the strike was fermented by "outside agitators."

CROSSWORD by Eugene Sheffer

ACROSS
1. Blemish
5. Soak up
8. Roman patriot
12. Had on
13. Falsehood
14. Dry
15. Exclamation
16. Pub specialty
17. Fruit skin
18. Often called sable
20. Assess
22. Annoys
26. Poem division
29. Time of life
30. Greek letter
31. Lake —
32. Goddess of infatuation
33. Instance
34. Continued loud noise
35. Swiss canton
36. Endures
37. Anode and cathode
40. Linden
41. Make nervous
45. S-shaped molding
47. Shinto temple
49. Clamorous
50. Sediment
51. Summit
52. Heating lamp
53. Slight depression
54. Perceive
55. Appear

DOWN
1. Floated
2. African tree
3. Sandarac tree
4. Express again
5. Cant of thieves
6. Lubricate
7. The nobility
8. Magna —
9. Short arias
10. Stannum
11. Strange
19. Personality
21. Salutation
23. Proportion
24. The Orient
25. Takes to court
26. Yield
27. Seed covering
28. Number
32. Appre-hends
33. Fortresses
35. Shoshonean Indian
36. Meadow
38. Crown
39. Arrange in folds
42. Carry
43. Hawk's leash
44. Type of cheese
45. Elderly
46. "Turn to the right"
48. Garden tool

Average time of solution: 25 min.

B	A	D		R	I	P	E		B	E	L	T
A	B	A		A	R	A	L		A	R	I	A
S	U	N		M	E	S	S	E	N	G	E	R
S	T	A	M	P		E	L	K				
			O	A	S	T		L	E	M	O	N
R	E	P	O	R	T	E	R		R	A	G	E
A	V	E		T	O	N	E	S		L	E	T
M	I	R	E		P	O	T	H	O	L	E	S
S	L	I	N	G		R	E	A	R			
			T	I	P		V	A	N	E	S	
D	E	N	I	G	R	A	T	E		E	T	A
E	R	I	C		O	M	A	R		A	N	I
N	A	P	E		W	I	T	S		P	A	D

Answer to Previous Puzzle

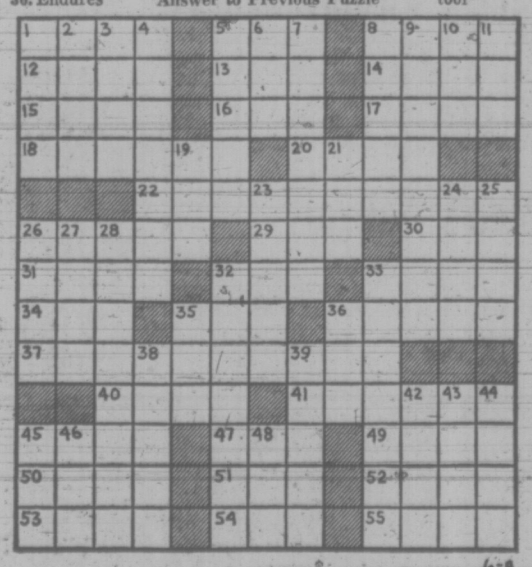

6-8

AUCTION

2416 Millstream Rd.
SAT., JUNE 16, 1 p.m.

Lots of on-site parking

Complete stock of used building material, 1960 Merc 3-ton truck, small camping trailers, bikes, furniture, steel beam, many collectables, light fixtures, old bottles, misc. items.

LUNDS

926 FORT ST.

AUCTION

TOMORROW 9:30 A.M.

VIEW TODAY UNTIL 5 P.M.
TOMORROW FROM 8 A.M.

FURNISHINGS — RUGS
lot of
GARDEN FURNITURE
TABLE WITH UMBRELLA
RIDING MOWER
ALUMINUM BOAT
TENTS—SMALL LOTS
SEVERAL ROTARY MOWERS
CROWN ASSETS
RANGES, REFRIGERATORS,
VEGETABLE PEELERS,
COFFEE MAKERS, FOOD
MIXER AND OTHER
RESTAURANT EQUIPMENT

LUNDS PHONE
386-3308

HENRICKSON & SON
SPEED QUEEN

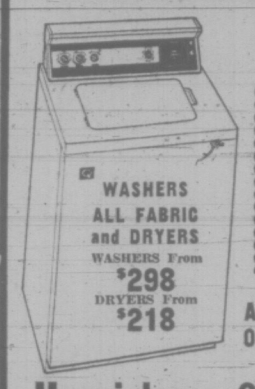

QUALITY COSTS YOU LESS

Speed Queen's Guarantee
- 2 Years on All Parts and Labor
- 10 Years on Transmission
- Lifetime Guarantee on Stainless Tub
- 5 Years on Dryer Drums

WASHERS ALL FABRIC and DRYERS
WASHERS From $298
DRYERS From $218

All Models On Display

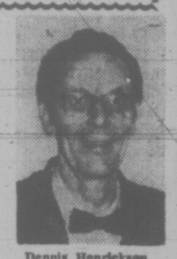

Dennis Henrickson

Henrickson & Son
849 YATES 388-4251
● FACTORY SERVICE DEPOT ●
Open Mon. to Sat. 9 to 5 p.m.
● Fri. 'til 9 p.m. ● Easy Terms

Let Gooderham's introduce you to a new taste in Rye Whisky.

Now available in 25 and 12 oz. sizes.

GOODERHAM'S
Canada's First Distillery

SPECIAL PURCHASE OFFER

Admiral 26"
SOLAR COLOR TV

88% Transistorized
Automatic Fine Tuning
Automatic Color
Automatic Tint
Slide Controls

Top of the Line Chassis in Fine Walnut Cabinet

589.00

REGULAR PRICE 759.95

BUTLER BROTHERS
3396 DOUGLAS STREET — North of Red Lion
383-2961 383-1511

people

Brezhnev's 'Indecent' Topic

MOSCOW — Soviet leader **Leonid Brezhnev** said Thursday night he would not exploit the Watergate affair in his talks next week with **President Nixon.** He said he respects Nixon very much and considers Watergate a purely domestic matter.

Brezhnev told 11 U.S. newsmen during a three-hour, 20-minute meeting at the Kremlin that he would regard it as "completely indecent" for him even to mention Watergate during his visit to the United States.

NEW YORK — **Greta Garbo** actually was in good health and in New York at the time she was reported to have had an operation in Barcelona, for eye cataracts, say friends of the actress.

MANILA — Pianist **Van Cliburn** played a benefit concert Thursday, and hundreds paid up to the equivalent of $150 a seat to hear him. Then, without prior announcement, the concert was televised live on all three Manila stations and hundreds of thousands watched without paying a cent.

CHICHESTER, England — **James Ashton** went to jail Thursday for refusing to fill in a census form in 1971. Ashton, a 73-year-old First World War pilot, refused to fill out the form because three successive governments had refused to set up a tribunal to examine his plan for reforming the United Nations.

LONDON — **Liza Minnelli** reportedly has left the home of actor **Peter Sellers** after a quarrel. A friend said the couple was very angry and "they have stopped talking to each other," the Daily Mirror said today. "The engagement has not been called off," Miss Minnelli was quoted as saying. Sellers was quoted as saying, "It's not true Liza and I have broken up."

FORT LAUDERDALE, Fla. — Claiming his imprisonment is "cruel and unusual punishment," a prisoner of Florida's Raiford prison has asked the state to execute him "as quickly as possile."

Randolph Hopkins, 25, sentenced in 1969 to life in prison for a Fort Lauderdale robbery, called his predicament a "slow death."

In a hand-written petition, Hopkins said if authorities will not execute him, the court should consider freeing him.

SEATTLE — **John Grigsby,** of Medford, Ore., caused quite a stir when he rode a horse along a downtown street and tied up at a parking meter.

Three Seattle police cars and a motorcycle officer soon arrived. A check with headquarters revealed that there were no ordinances about tying horses to parking meters.

LONDON — Taiwanese architect **Cheng Tau-Tsai** has been deported to the United States to face sentencing on a conviction of conspiring to kill the son of Taiwan President **Chiang Kai-shek.**

He was put on a jet at London's Heathrow airport after the failure of a last-minute appeal to Home Secretary **Robert Carr** to allow him to stay in Britain.

Wife Wants To Be Allowed Licence

LANSING, Mich. (UPI) — Until Thursday, only husbands could buy family fishing lecences in Michigan.

But Mrs. Vicki Lange of Ann Arbor has changed that. She told the state senate conservation committee and the attorney general's office she had been refused a family licence and was not even allowed to take home an application for her family to fill out.

The attorney-general's office said the practice was discriminatory. The state department of natural resources ruled accordingly that the licences be sold to wives, too.

"I'm glad they've seen the light," said Mrs. Lange. She said she would probably buy a licence next week.

100 NEW YORKERS CHASE THREE PURSE-SNATCHERS

NEW YORK (UPI) — A hundred New Yorkers chase three purse snatchers, surrounded the cab they tried to escape in, and kept it in place until police arrived Thursday night.

Patrolman Peter Robinson, one of the first policemen to arrive at the scene, said "I've never seen anything like it — all these people just came out and stopped the cab."

Explaining their refusal to "look the other way" after a young woman was slapped and knocked down by the thieves, one of the pursuers said, "we don't want any Kitty Genoveses in this neighborhood."

According to police and witnesses, the incident began when three men grabbed a black leather purse from a 19-year-old girl who was talking with a friend at a street corner.

When the woman, who asked not to be identified, began screaming for help, one of the three allegedly slapped her and knocked her to the ground.

Several passersby followed the purse snatchers as they fled. One of the pursuers threatened them with a tire iron.

The purse snatchers jumped into a taxi, but by this time 100 onlookers had joined in the chase. Shouting and shaking their fists, they surrounded the cab and refused to let it leave.

JEUNE BROS. FOR CAMPING

RENT-TO-OWN
ELECTROHOME COLOR TV
From Only 18.89 per month
3 Year Guarantee All Parts and Labor
CITY CENTRE TV
3970 Shelbourne 477-6971 next to Kmart in the Mall 10 a.m. to 10 p.m. daily

EATON'S
Store Information 382-7141

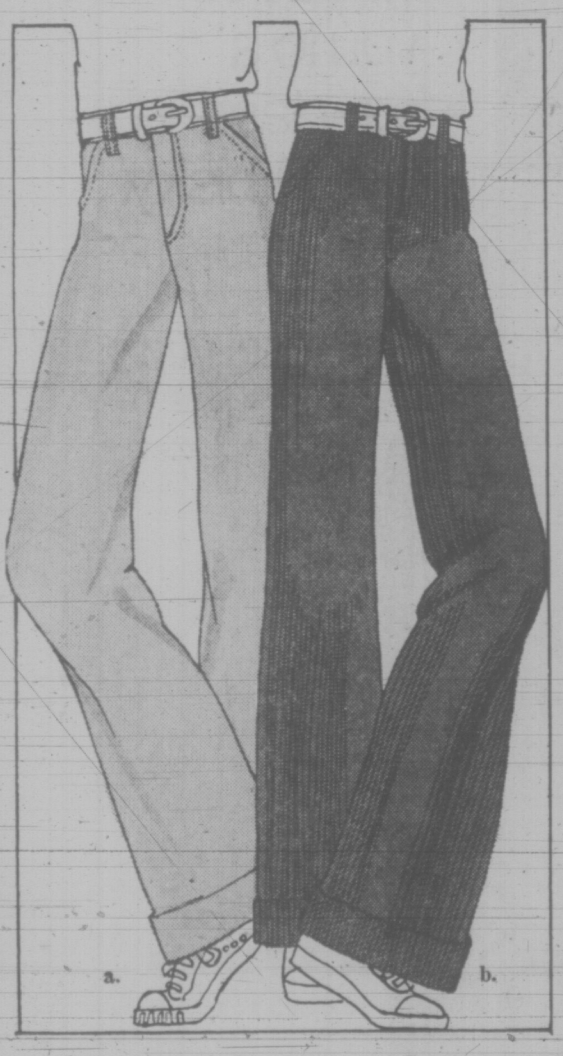

Corduroy, Chambray or Denim
The Look Is "Levi"

To know Levi's is to love their fabric, fit and fashion. And if you think Levi's come only in blue denim, look again . . . find that reassuring Levi label in the sharpest cords and chambrays ever to move on the fashion scene. And you'll find them first in Eaton's Abstract Shop.

(a) **Chambray Denim Baggies — by Levi's**
Light blue and lightweight for Summer. Long in fashion and wear. Two shades of light blue. Sizes 28" to 36". **Each 13.95**

(b) **Cord Baggies — by Levi's**
The now fashion in comfortable, casual cord . . . in light blue, navy or brown. Sizes 28" to 36". **Each 14.95**

Levi Denim Shirts . . . lightweight, western styling. Sizes S.M.L. **Each 9.95**

Cord Bells — by Levi's
Flared styling in a multitude of popular colors. Sizes 26" to 38". **Each 12.95**

Denim Jeans — by Levi's
In the straight leg "saddleman" or flared stylings — the most popular of all jeans. Sizes 25" to 38". **Each 11.95**

Abstract Shop, Main Floor

Shop Eaton's and Enter "Levi's A Day"

Lucky Shopper

Fill out your entry form and deposit it in the Levi Barrel in our Abstract Shop . . . you could win! One pair of Levi's awarded each day . . . if you win you get to pick your favourite Levi style.

Continues 'til Saturday, June 23rd

Last Minute Gift Suggestions For Father's Day June 17th

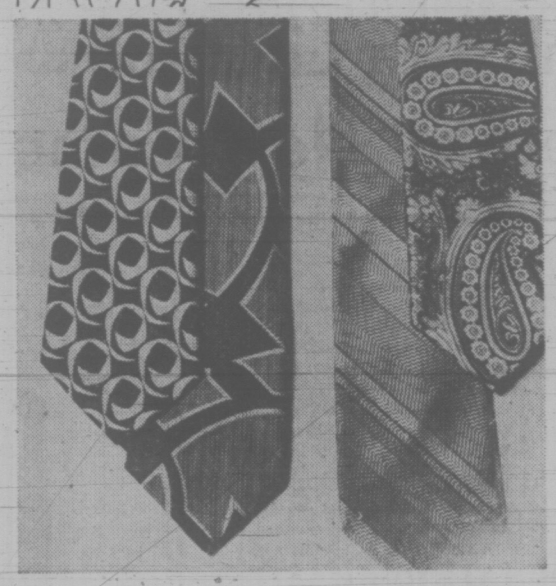

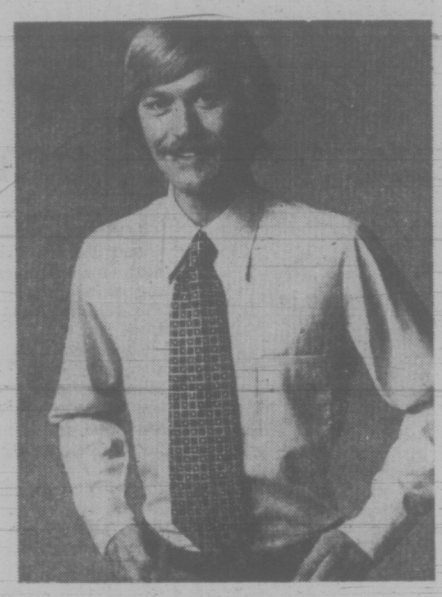

Give Dad A Tie Or Two On His Big Day Sunday

Eaton's has an exciting collection of ties designed for every Dad . . . stripes, checks and polka dots . . . in silks, poplins, wools and polyesters. Come . . . pick a tie for Dad at Eaton's. **Each** 3.00 to 12.00

Popular Dress Shirts A Great Selection

Plain shades, stripes, patterns, tone-on-tones . . . you'll find the right shirt for every tie, every jacket. Many styles feature the latest 2-button cuffs. All are Permanent Press. Sizes 14½ - 17½. **Each** 8.50 to 13.00

Fashionable Hosiery His Favorite Lengths

Ankle length, mid-calf or executive lengths . . . whatever Dad likes to wear. Blends of cotton, wool, nylon and all-wool, or nylon and Orlon in sizes 10 - 13. **Pair** 1.25 to 3.75

Support Hose, elasticized nylon. **Pair** 5.00

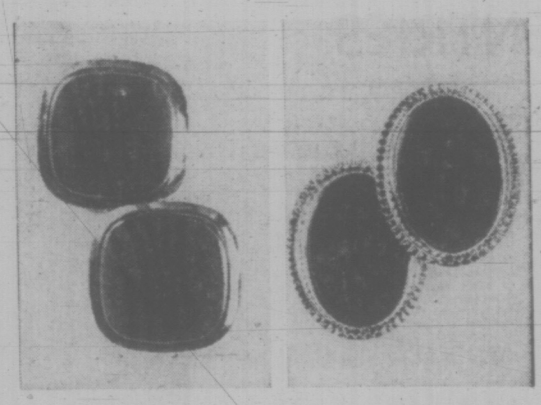

Elegant Jewellery Men Like To Wear

Treat Dad to something new from this fine collection. Tie tacks, bars, cuff links, ID bracelets in silver and gold finishes. Cuff links and tie tacks have colored stones, jade and cultured pearls as well.

Tacks and Bars. Set 2.95 to 4.00
Cuff Links. Pair 5.00 to 20.00
Bracelets. Each 8.50 to 16.00

Men's Wear, Main Floor

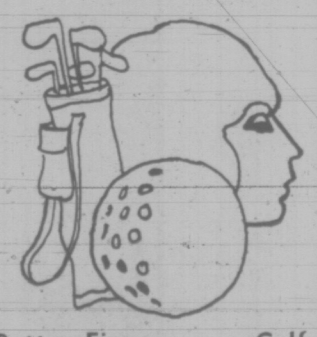

Sporting Dads Like The Action In The Sporting Goods . . . . . At Eaton's

Put some dash . . . and some fun . . . into Dad's life with something special for Father's Day Sunday. Sport socks . . . fishing reel . . . Coleman stove . . . when it's from Eaton's it's sure to be just great!

Putter Finger
Fits any golf club grip. Saves bending and stooping. Use as a ball retriever. **Each** 98c

Stroke Counter
Keeps accurate score. Easy-to-read numerals. Eliminates score card. Has key chain holder. **Each** 4.98

Cover Keeper
Fits all head covers and keeps them all together. **Each** 1.98

Golfing Gizmo
Can be used in backyard or pathway. Improve your game 3 to 8 strokes. **Each** 2.98

Tackle Boxes
Canadian-made "Old Pal" tackle boxes in assorted sizes. For both the salmon and trout fisherman. **Each** 2.69 to 8.98

Fishing Rod
"Vogg" Salmon Rod — Fibreglas, 6½ feet, 2-pce. with porcelain eyes. **Each** 9.98

Golf and Mug Set
Consists of 6 Gary Player "Black Knight" golf balls, plus one large size clear glass mug. Gift boxed. **Reg. 8.95. Set** 6.99

Score Card Holder
Fits any golf cart. Holds scorecard, golf balls, tees, cigarettes and pencil. **Each** 3.98

Practice Golf Balls
Moulded polyethylene practice golf balls in packages of 12. **Pkg.** 1.50

Sport Socks
"Slazenger"
Made in England. Soft Orlon acrylic in stretch fit. Assorted colors. Gift boxed. **Pair** 2.50

Sport Shirts
By "Slazenger," made in England. Cotton knit, 3-button neck, turn-back collar. White. S.M.L.XL **Each** 7.95

Johnson Outboard Motors
2, 6 and 9.5 h.p. Excellent for slow speed trolling.
2 h.p. **Each** 193.00
6 h.p. **Each** 429.00
9.5 h.p. **Each** 545.00

Coleman Stoves
Two-burner "Tourist" model. Reliable, safe and compact. **Reg. 19.98. Each** 16.88

Spinning Reels
Mitchell Model Automatic, with high speed retriever, with extra spool, oil and storage case. Model 330 29.98
Model 440 34.98

Fishing Rod
Berkley "Fibre Flex" fishing rod. Superbly crafted offering plenty of action for the sport fisherman. **Each** 12.90

Spotlight
12-volt portable plug-in hand light. For home or for travelling. **Each** 9.99

Cool Cushions
Flexible polythylene stays shag-proof and rust-proof. For car, boat, patio and sundeck. **Each** 3.98

Auto Clean-Up Set
5-pce. set with bucket, sponge mitt, wash sponge, polishing cloth, whitewall scrubber. **Set** 1.98

Roof Racks
Great for summer boating and camping. A selection of assorted sizes. Easy to install. **Each** 14.98 to 16.98

Steering Wheel Cover
"Short Grip" cover gives cushioned comfort in any weather. Assorted colors. **Each** 4.98

Sporting Goods, Main Floor, Home Furnishings Building

Gift Wrap Shop On Our Third Floor

Don't worry about last minute gift wrapping for Father's Day. Take your parcels to our experts on the Third Floor. They'll wrap them for you — at no charge. Let them make your gift mean "just that much more."

Gift Wrap, Third Floor

Eaton's Budget Store

No matter how many casual shoes Dad has, he'll always appreciate another pair . . . especially so when they arrive just when he needs them . . . on Father's Day!

Men's Casual Shoes

Choose a 3-eyelet tie or slip-on style with canvas uppers, rubber soles and heels. Dad will like them for family outings, to wear around the backyard, or just to slip into anytime. Blue or brown colors. Sizes 7 - 11. **Pair** 3.99

Men's Sandals

Cool summer sandals styled with comfortable criss-cross strap at the front. Extra cool because they also have open toe and heel. Long wearing composition soles. Brown only. Sizes 6 - 12. **Pair** 3.99

Downstairs Budget Store

EATON'S
Store Information 382-7141
Downtown

Saturday Store Hours
9:00 a.m. to 5:30 p.m.

WEATHER
Tonight: Cloudy Periods, Showers
Saturday: Becoming Sunny

Victoria Times

TODAY'S NEWS TODAY
Classified 386-2121
News 382-3131

90th YEAR, No. 6 ★★★ VICTORIA, B.C., FRIDAY, JUNE 15, 1973 ★★★ 15 CENTS DAILY, 20 CENTS SATURDAY

NURSE DANGER PAY?

OTTAWA (CP) — Federally-employed nurses working in the Arctic are asking for danger pay as they argue for a new working contract before an arbitration tribunal.

The nurses, represented by the Professional Institute of the Public Service, want a $100,000 death and dismemberment insurance policy if they are required to fly in the north and a payment of $100 a charter flight piloted by persons not qualified to fly on instruments.

Their demand follows the death last November of Nurse Judith Hill during a mercy flight in the northwest territories.

Treasury board negotiators have argued that nurses are covered by the Government Employee Compensation Act and their demands are not open to arbitration because they are the responsibility of cabinet.

The 2,300 nurses, located across Canada, also want one national pay scale. They are paid now under a regional system.

Hunt 'Blackmailed' The White House

By BOB WOODWARD and CARL BERNSTEIN
Washington Post

WASHINGTON — Watergate conspirator E. Howard Hunt effectively blackmailed the White House by threatening to disclose the involvement on high Nixon administration officials in secret illegal activities unless he received large sums of money and a guarantee of executive clemency, according to government sources.

Since the Watergate break-in almost a year ago, the sources reported, Hunt has been paid more than $200,000 to remain silent and received repeated assurances of clemency. Shortly before he was to be sentenced in March, Hunt demanded an additional $130,000 that was never paid, the sources said.

Investigators have established that White House and Nixon campaign officials, including former presidential special counsel Charles Colson, received at least five "messages" from Hunt demanding money and clemency between June, 1972, and March, 1973, the sources reported.

Senate and justice department investigators now believe that the acquiesence of high White House officials in the Watergate cover-up was in part related to their fears that Hunt would reveal the Nixon administration's secret operations against radicals, political opponents and the press.

The prosecutors in the Watergate case also have testimony from conspirator James McCord that he was offered money to remain silent.

The initial payments to Hunt, according to the sources, were made by Frederick Larue, an aide at the Nixon campaign committee, who delivered the cash either directly to Hunt or to Hunt's present attorney, William O. Bittman.

Former White House counsel John Dean has already told investigators that Bittman approached Colson in December to say that "something had to be done" to avoid a long jail term for Hunt.

Colson then passed the request along to Dean and John D. Ehrlichman, then the president's top domestic adviser, who answered, "I'll check," according to accounts of Dean's allegations.

Ehrlichman then walked into the president's oval office and returned with what he said was a promise of executive clemency for Hunt, according to Dean's version of events.

Meanwhile, in testimony that linked one former official after another to the Watergate wiretapping and its cover-up, Jeb Stuart Magruder told the Senate hearing Thursday that final approval for the espionage plan came from John Mitchell, then attorney-general.

The target, Magruder said, was Lawrence O'Brien, then the Democratic national chairman and much-feared for his poitical expertise. The idea, he said, was to gain information that would discredit O'Brien and thus the Democrats. He did not say what the information was.

Confessing publicly to conspiracy, obstruction of justice and perjury, and protected from prosecution arising from his Senate testimony by a grant of immunity, Magruder said he had relayed details of the espionage plan to the office of the president's chief of staff, H. R. Haldeman.

Nixon probably didn't know about it but it was possible that Haldeman did, Magruder said.

Mitchell, by then campaign director, was involved after the arrests in concocting a series of lies to prevent disclosures that all involved feared would result in Nixon's election defeat, Magruder said.

Continued on Page 2

THE GREAT CHINCHILLA FORGERY

BRANDON (CP) — Police are searching for a motorist who asked a Trans-Canada highway service station attendant Thursday night to change a $100 bill.

After the attendant made the change, he noticed the picture of the Queen had been replaced by a chinchilla and the Bank of Canada logo replaced by the name "Chinchilla Guild of Canada."

SPIT AND POLISH, traditional mixture for making those boots gleam, are applied with total determination by Leading Cadet Michael McKinnon of Brantford, Ont., just before annual inspection.

CBC Plans Ad-Free Tot Shows

OTTAWA (CP) — The CBC plans to remove all advertising from television programs aimed at children, corporation President Laurent Picard said Friday.

Mr. Picard told the Commons broadcasting committee that the CBC will ask Parliament for an extra $2.25 million to $2.5 million to pay for the move.

If the money is forthcoming, the advertising could be gone by September, 1974, he said.

He explained that the $2.5 million includes about $1.5 million to make up for lost revenue while the rest would pay for the cost of producing material to fill the spots left by the commercials.

The committee was considering a bill introduced by James McGrath (PC—St. John's East) to remove all advertising from children's television programs.

Mr. McGrath said the CBC announcement was "a major breakthrough."

The CBC now provides about 1,700 hours of commercial-free programming annually for pre-schoolers, but Mr. Picard's announcement will end commercials on all programs aimed at children 12-years of age and younger.

Mr. Picard explained that the main problems in a total ban on commercials are the corporation's responsibilities to its clients and the possible effects on its affiliate stations.

He said that while children's programs on the network itself will be commercial-free, the affiliate stations will be able to time their commercials between the programs. They would not be able to schedule advertising within the body of the program, however.

The ban will affect about 600 hours of children's programming annually.

Mr. Picard said that the body of research concerning the effects of advertising on children was "limited", but the CBC feels that "public concern seems to be a bigger element than research."

Questioned by committee members as to the effects of such a ban on Canadians working in the field of television commercial production, Mr. Picard said the result would likely provide more jobs. Personnel would be needed to produce educational and public service material to fill the gaps.

TRADE DEFICIT BY JAPAN

TOKYO (WP) — Japan registered a trade deficit with both the United States and the rest of the world last month, the government announced Thursday. At the same time, it disclosed that self-imposed quotas restricting Japanese export sales abroad are being dropped.

The trade figures announced by the finance ministry showed a Japanese trade deficit with the U.S. of $8 million on a "customs clearance" basis and a deficit with the world at large of $400 million. Though the deficit margins are thin in relation to Japan's multi-billion dollar foreign trade, they represent impressive reversals of previous trends.

Japan's reported trade deficit with the U.S. was the first in more than two years. The deficit with the world at large was the third in three months, a highly unusual circumstance for this country.

The government intends to drop its controls on 20 categories of Japanese exports.

Export restrictions on automobiles, trucks, tape recorders, stereo sets, cameras and other popular items will be allowed to expire Aug. 31.

The Japanese controls were adopted last fall under pressure from the U.S. which was alarmed about a large and steadily growing imbalance of trade — at that point, a trade surplus on the part of Japan.

A major cause of the recent sharp increase in the value of imports here is the recent price hikes of U.S.-produced food-stuffs and raw materials. Japanese expressed immediate concern over President Nixon's reference to possible new restrictions on the exportation of food products. Japan now produces only eight per cent of the wheat and four per cent of the soybeans it consumes.

Steel Men Coming —Barrett

By BRIAN BUTTERS
Times Staff

The giant British Steel Corporation will conduct a feasibility study into the establishment of a small steel mill in B.C. on a partnership basis with the provincial government, Premier Barrett told a press conference Thursday, on the day after his return from a European trip.

British Steel, along with a German consortium of industrialists, is also interested in buying coal from the Sukunka deposit in the B.C. interior, he said.

The B.C. government has a 40 per cent share in the deposit, with the other 60 per cent owned by the Brascan corporation.

A team of experts from British Steel will soon be in the province studying the possibility of setting up what Barrett called a mini-mill. Estimates of costs of construction, production rates and numbers of people employed will not be available until after the study, he said.

The premier said a steel mill would have the built-in market of the government itself, which will require steel for boxcar construction at a proposed Squamish plant. Steel will also be needed for bridge construction in the province and for shipbuilding, including more ferries.

During his European trip, Barrett met Mark Littman, deputy chairman of British Steel and chairman of the corporation's international interests.

The coal British Steel is interested in, he said, is high quality coking coal which will be shipped out of B.C. after 1976. The B.C. coal would be blended with larger quantities of British mined coal.

Barrett also said the German industrialists are interested in other quantities of B.C. coal, of lower quality than that in the Sukunka deposit.

The premier said any proposal for foreign capital invested in B.C. would be subject to two conditions: the investment would be on an equity basis with the provincial government and that it would lead to secondary industry development in which the province would also have a share.

The German group had expressed interest in develop-

Continued on Page 2

★

Pipeline Firm Safe

The controlling interests of Westcoast Transmission, the large B.C. pipeline company, can rest a little easier today.

On Thursday, Premier Barrett said the NDP government does not intend to take over the company's operations, as earlier indicated.

He said the only area where the government is committed to a takeover is what he described as the "monopoly" operations of the B.C. Telephone Co.

"But we have no timetable for that," he added.

Asked about that pipeline utilities in the province, Barrett said: "the pipeline utilities, in our opinion, should be publicly owned. But we do not intend to nationalize Westcoast Transmission."

NEWS BRIEFS

Indians Try Switch

MASSETT (CP) — The Massett band Indians have threatened to dismantle range lights used to guide ships along the Massett Inlet unless the federal department of transport settles a dispute within 60 days. Band counsellor Bruce Brown said the Indians want $170,000 compensation for a bridge built across a slough to get the lights and as back rent for the lights, which were set up in 1912.

Woman Heads CMA

VANCOUVER (CP) — Dr. Bette Stephenson of Toronto has been elected president-elect of the Canadian Medical Association, the first woman ever to head a major national medical organization in the world. She will assume office at the annual meeting next year, succeeding Dr. P. J. Banks of Victoria.

Cyprus Force Stays

UNITED NATIONS (Reuter) — The United Nations Security Council decided today to retain the United Nations emergency force in Cyprus for a further six-month period, until Dec. 15. Fourteen of the 15 members voted for the draft resolution. China abstained.

Weyand Gets Post

WASHINGTON (UPI) — The Pentagon announced today that President Nixon had named Gen. Frederick Weyand as new army vice chief of staff to succeed Gen. Alexander Haig, who is retiring to become White House staff chief on a full-time basis.

Cannibals . . . Tourist Boost

PORT MORESBY (Reuter) — Tribesmen in New Guinea's western highlands have offered to turn Cannibal again—to boost tourism.

They told committee members of the Mount Hagen show, the big festival event in the territory, they were prepared to eat human flesh at the show in August.

The tribesmen added, however, that they did not want to kill anyone and would make do instead with a body from the local hospital's morgue.

A government officer at the meeting politely, but firmly, declined the tribesmen's suggestion.

DOLLAR DROPS

LONDON (UPI) — The value of the dollar plunged to record lows in "panicky" trading on exchanges in Frankfurt and Amsterdam today and lost value elsewhere in Europe. Gold prices climbed still higher.

Bankers and financial experts blamed President's Nixon's new anti-inflation program for the dollar drop.

Gold jumped $3.25 an ounce to $121 on the big London bullion market during the afternoon, then slipped to close at $120 an ounce, up $2.25 from Thursday.

"There is a lot of pressure on the dollar," a Paris banker said. He said despite the pay freeze announced Wednesday, the feeling in monetary circles is that Nixon "has not done enough to straighten out the U.S. economy" and restore confidence in the dollar abroad.

ONE OF THE LAST surviving members of Canada's depression-era government of Tory R. B. Bennett and the man who brought about his downfall, Henry Stevens, has died in Vancouver at the age of 94. Obituary, Page 6.

Freeze Triggers Rollback

Times News Services

Two U.S. steel manufacturers, two oil companies and three newspapers are rolling back previously announced price increases as a result of President Nixon's price freeze.

However, the presidents of the two largest state farm bureaus in the U.S. said consumers can expect a rise in food prices despite the freeze.

The warnings were issued by George Doup, head of the 217,000-member Indiana Farm Bureau, at a meeting with other midwest farm experts who convened to discuss food prices.

Both Doup and Steele said food price increases were inevitable, although they conceded the rate of increase may not continue to match that of recent months.

Announcement of the rollbacks came shortly after Nixon's economic message Wednesday night. Other major corporations said they were studying the matter. Several were expected to either roll back prices or rescind previously announced hikes that have not yet gone into effect.

U.S. Steel Corp, the largest U.S. steel producer, and Bethlehem Steel both said Thursday that the 60-day freeze was forcing them to postpone the price hikes they had announced. The increases were to go into effect today.

Gas Rationing in Plan for L.A.

Times News Services

WASHINGTON — The U.S. Environmental Protection Agency approved air clean-up measures today for New York City that will result in restrictions on some traffic.

It also proposed transportation control plans for 17 other urban areas including one for Los Angeles that involved gas rationing.

The Los Angeles plan specifies that on July 1, 1974, gas sales will be limited to the level at which they were during 1972 and 1973.

On May 1, 1977, gas sales will be restricted so as not to exceed the clean air rule.

In addition, bus-carpool lanes would be established by next Dec. 1; there would be an immediate ban on the construction of new parking facilities; in 1974 no more motorcycles could be registered than were registered in 1973; and some pre-1968 trucks would have to be fitted with anti-pollution devices.

Acting EPA administrator Robert Fri said the plans which the EPA proposed were either to correct deficiencies in plans submitted by 23 states or because no plans were submitted at all.

The actions would have "more direct impact on the lives of individual citizens" than any other clean air activities the government has undertaken recently, he predicted.

The New York City plan includes:

—Vehicle inspection and maintenance.

—A "selective ban" on taxi cruising, inspection of taxis three times a year, and equipment of taxis with anti-pollution equipment required in California on 1975 vehicles.

—Reductions of parking space in Manhattan plus strict enforcement of traffic and parking regulations.

—Restricting deliveries to hours outside the usual work day.

—Exclusive bus lanes, improved transit service and voluntary staggering of working hours.

—Imposition of tolls on all East River and Harlem River bridges.

INDEX

	Page
Births, Deaths	28
Classified	28-38
Comics	25
Entertainment	26, 27
Family Section	22-24
Finance	8, 9
Prairie News	20
Sports	12-16
TV	29

TORONTO MARKET TRADING

In addition to Canadian Press stock reports, bond and mutual fund prices, market quotations also are supplied by the following firms or agencies: Investment Dealers' Association of Canada, Richardson Securities, Royal Bank of Canada, Pemberton Securities, A. E. Ames & Co., Annett Mackay Ltd., Bongard Leslie & Co. Ltd., and Vancouver Stock Exchange.

TORONTO 1:40 P.M. STOCKS
Distributed by CP
Toronto Stock Exchange—June 15
Quotations in cents unless marked $. z—Odd lot, xd—Ex-dividend, xr—Ex-rights, xw—Ex-warrants. Net change is from previous board-lot closing sale.

Stock	Sales	High	Low	1:40 p.m.	Net Ch'ge
A—B					
Abitibi	2730	$10³⁄₈	10¼	10¼	
Acklands	300	$11¼	11¼	11¼	
Acres Ltd	215	$13¾	13¾	13¾	— ¼
Acres A pr	z25	$45	44¾	44¾	
Acres wt	305	225	225	225	— 5
Advocate	225	120	120	120	
A.G.F.-M	700	400	400	400	—10
Agnic E	11500	505	570	580	+20
Akaitcho	7975	125	120	120	— 4
Albany	14100	120	118	120	+ 2
Alt East G	500	795	790	790	—10
Alta Gas A	1300	$14¼	14	14	
Alta G C p	30	$72¼	72¼	72¼	
Alcan	15495	$29⅝	28⅞	29⅛	— ⅜
Alcan pr	1180	$29½	29⅛	29¼	— ¼
Algo Cent	410	$14⅞	14¾	14¾	— ⅛
Algoma St	3907	$17⅜	16¾	16¾	— ⅝
Algon	100	465	465	465	
Allarco Dv	700	$7¾	7¼	7¼	+ ¼
Alliance B	1100	$8½	8½	8½	
Allied Mng	400	250	250	250	+10
Alminex	6800	700	680	700	
Alpa Ind	700	$10½	10¼	10⅛	+ ⅛
A Quasar P	100	$14½	14½	14½	— ⅛
Andres W	1475	$35	34	34	— ½
Anglo-cn	2350	$11	10¾	10⅞	— ¼
Anglo-c pr	1300	$17¾	17½	17⅝	+ ¼
Ang Ruyn	6400	144	135	135	— 5
Ang U Dev	300	152	152	152	— 2
Anthes C p	25	$70¼	70¼	70¼	
Aquitaine	411	$21⅞	21⅞	21⅞	+ ⅛
Argus C vr	125	$12½	12½	12½	
Asamera	4350	905	890	905	
Asbestos	400	$15¾	15⅝	15⅝	— ⅛
Ashland C	100	$11¼	11¼	11¼	
Asoc Porc	2247	90	90	90	
Atco Ind	125	$11	11	11	
Atl C Cop	z300	59	59	59	
Atl Sugar		6⅝	6½	6½	— ¼
Atl Sug w	1000	100	100	100	
Auto El	500	$6⅝	6½	6⅝	+ ⅛
Auto Hard	100	$10½	10½	10½	— ¼
Avoca M	500	85	85	85	+ 5
Bad Boy	100	$15⅞	15⅞	15⅞	
Bankeno	300	660	660	660	—15
Bank Mtl	4200	$18⅛	17⅞	18	— ⅛
Bank N S	3160	$31⅞	31¾	31¾	— ¼
B Cdn Nat	200	$16⅞	16¾	16¾	— ¼
Barex	2000	9½	9½	9½	+ 2
Baton B	1500	$11	10½	11	
Bell Canad	3632	$42⅝	42½	42⅝	
Bell A pr	160	$47¼	47¼	47¼	
Bell B pr	100	$49¾	49¾	49¾	
Bettim	204	$14½	14½	14½	— ⅛
Bi Hawk	12300	78	76	78	+ 3
Black P	100	05½	5½	5½	— ⅜
Block Bros	3750	270	270	270	
Bombrdier	200	390	390	390	
Bonanza I	200	190	190	190	—10
Bunty	17729	37	34	35	+ ½
Bovis Cor	1900	215	215	215	— 5
Bow-m pr	25	$35	35	35	
Bow Valy	545	$28⅛	27¾	28	— ⅜
BP Can	2495	$15⅝	15¼	15¼	— ½
Bracell P	500	286	286	285	— 5
Bramalea	2350	450	445	445	—10
Bramal w	1840	295	285	285	—10
Brascan	3996	$19⅝	19¾	19⅞	
Brenda M	100	555	555	555	— 5
Bright	120	20	20	20	
Brinco	1850	$5¼	5¼	5¼	— ⅛
BC Sugar	250	$19⅜	19⅝	19⅜	— ¼
BC Phone	825	$51	50¾	50¾	— ¼
BCPh 6 pr	100	$73¼	73¼	73¼	+ 3
Broul R	8700	46	44½	46	+ ½
Brunswk	7500	445	430	445	—10
Budd Auto	870	$13¾	13⅜	13¾	— ¼
Budd A w	430	850	850	850	—45
C—E					
Cad Dev	18120	$12½	12½	12½	
CAE Ind	2370	$10⅛	10⅛	10⅛	
Cal Pow	125	$25	25	25	+ ⅛
Cal P 4 p	z7	$54½	54½	54½	
Cal P 4½ p	80	$62	55	55	— 7
Calmor IB	8700	87	84	85	+ 3
Cam Mine	5500	20	19	19	
Cambridg	200	$13⅝	13⅜	13⅜	
Camfil	18450	965	935	935	+15
Cam Chib	600	630	630	630	—10
Camp RL	1700	$60⅜	60	60	+2
Campeau	200	$7¾	7⅝	7⅝	— ⅛
Can Cem L	450	$13⅞	13⅞	13⅞	
C Geother	3500	195	185	188	—12
Can Malt	25	$29¾	29¾	29¾	— ¼
C Nor West	5150	735	710	710	—30
C Pakra C	1000	$22	22	22	— ½
Can Perm	1000	$19¼	19¼	19¼	— ¼
CS Pete	3200	395	380	390	
CS Pete w	1000	78	78	78	+ 2
C Tung	2600	165	162	162	+ 1
C Bonanza	3500	175	171	175	— 5
Cdn Brew	1510	440	435	435	—10
C Brew Ap	125	$25¼	25	25	— ¼
C Cablesy	100	$14⅜	14⅜	14⅜	— ⅛
C Cable w	900	265	260	260	—10
Cdn Can A	200	$8¾	8¾	8¾	
CC Man A	400	$22	22	22	
C Curtis	800	69	68	69	+ 3
Cdn Equty	400	$13	13	13	
C Ex Gas	1075	335	330	330	— 5
C Found pr	z20	$11¼	10¾	11¼	
CGE pr	200	$26¼	26	26	— ¼
C Homestd	2200	655	640	655	—10
C Hydr	690	$8¾	8½	8⅝	— ⅜
C Imp Bank	2487	$30	29¾	29⅞	— ⅛
C Ind Gas	3335	7	6¾	7	
CIL	301	$14¾	14¾	14¾	
C Int Pow	300	$12¾	12½	12½	— ⅜
C Intrurb p	100	$10⅛	10⅛	10⅛	— ⅛
Cn Lncrt	41000	19	18	18	— 2
C Manold	400	340	340	340	— 5
C Marconi	100	380	380	380	+ 5
C Occidental	400	$11½	11⅜	11½	— ¼
CP Inve pr	437	$26½	26½	26½	— ¼
CP Inve w	8119	220	205	210	— 5
CP Ltd	5875	$18	17⅝	17⅞	— ¼
CPL A p	1720	$11	10⅞	11	
CPL $3. pr	200	$8¾	8¾	8¾	
CPL UK p	115	$7⅝	7⅝	7⅝	+ ⅝
C Reserve	2300	485	480	480	— 5
Cdn Salt	800	$14¾	14½	14¾	+ ¼
CdnS up O	1130	$47	47	47	— ½
Cdn Tire A	2353	$54½	53¾	53¾	— 1
C Util w	1000	370	370	370	—25
CWN 5½ p	z50	$15	15	15	
Canron	100	$21½	21½	21½	+ ½
Capit Div	2200	45	43	45	
Cara	100	$8⅝	8⅝	8⅝	+ ⅛
Carma D	3000	58	8	8	— ¼
Carrier JD	200	430	425	425	—50
Cassiar	220	$10⅝	10½	10½	
Cassidy L	500	$5¾	5½	5½	— ¼
CDP Com	600	190	190	190	
Celanese	3620	410	400	400	— 5
Celan 175 p	100	$21	21	21	+ ½
Cent Pat	600	120	120	120	+ 1
CFCN	150	$7⅜	7⅜	7⅜	+ ⅛
Charter Oil	100	400	400	400	
Chemalloy	2500	315	310	310	—10
Chestrville	5000	10½	10½	10½	+ ½
Chib-K	12500	24	23	24	
ChieftanD	2600	$11⅝	10⅝	11⅛	— ⅜
Chim	13800	150	143	150	+17
Chrysler	5855	$25½	25	25	— ½
CHUM	200	$8¾	8¾	8¾	
CHUM B	900	$10⅞	10¾	10¾	— ¼
Ciarcan	312	485	480	480	—25
Coch Will	1600	135	127	127	— 2
Coin Lake	2000	22	22	22	— ½
Coldstm	1211	310	310	310	— 5
Coles Book	500	$7⅞	7¾	7¾	— ¼
Columbia	4500	395	375	395	+ 5
Columbi p	400	$7⅝	7⅜	7⅜	— ⅛
Compro	450	385	385	385	—15
Comb Met	4100	24½	24	24½	
Cominco	1255	$29⅞	29¼	29¼	— ⅝
C Holiday I	z70	$9¾	9¾	9¾	
Computel	1650	$8½	8	8	— ⅜
Comtech	200	410	410	410	+10
Conlagas	2250	85	85	85	— 3
Conn Chm	250	$6½	6½	6½	
Conn Bath	675	$21½	20¾	20¾	— ¾
Con Bath p	4475	$19⅞	19⅝	19⅝	— ⅜
Con Bath w	2000	30	30	30	
C Bath 68 w	1400	825	825	825	—25
Con Bldg	1100	270	270	270	— 5
Con Ferdy	4000	54	53	53	— ½
C Durham	6100	58	57	57	+ 2
C Marben	700	100	100	100	
C Morisn	2200	185	185	185	+ 5
C Neg	34600	4	3	3	— 1
Con Nichol	1000	6½	6½	6½	
C Remsler	600	335	330	330	— 5
Con Distrb	2750	$23	23	23	+ ¼
Cons Gas	2780	$16⅞	16⅜	16½	— ¼
Con Glass	1000	$11	11	11	
Control F	300	230	230	230	— 5
Cooper C	100	$12½	12½	12½	
Cop Fields	500	160	160	160	— 9
Corby Nt	100	$21½	21½	21½	— ¼
Corby B	100	$21	21	21	— ⅛
Cornet Ind	500	315	315	315	
Coronfn p	500	265	265	265	
Coseka R	2900	315	310	310	—10
Costain R	100	$7½	7½	7½	— ⅛
Courvan	3000	15	15	15	
Craigmt	900	670	660	660	— 5
Crain	15350	$11	10½	10⅞	+ ⅜
Crestbrk	250	$7½	7½	7½	
Crwn Life	300	$65	65	65	
Crush Intl	618	$12	11¾	11¾	— ⅜
Daimy A	100	$9¼	9¼	9¼	+ ¼
D Aragon	1000	19½	19½	19½	+ ½
Dawson-D	z30	$7	$7	$7	
Debtd B p	110	$80½	80½	80½	— ½
Decca R	500	560	560	560	
D Eldona	1000	41	41	41	— 2
Delta Ben	200	450	450	450	
Denison	700	$30¾	30	30¼	
Dicken	10550	425	410	415	+ 5
Discovry	400	125	125	125	+ 4
Distl Seag	793	$38⅞	38⅝	38¾	— ⅛
Doman I	630	$9¼	9⅛	9¼	— ¼
Dome	525	$98½	98	98	+2½
Dome Pete	1185	$32¾	31¾	31¾	— 1
D Bridge	500	$34½	34½	34½	
D Explor	2600	$5	5	5	+ 5
Dofasco	6865	$27⅛	27⅛	27⅛	— ¼
Dofasco p	25	$71	71	71	+ ½
Dom Glass	100	$13½	13½	13½	
Dom Lime	100	$13⅜	13⅜	13⅜	— ⅛
Dom Store	301	$14¼	14⅛	14⅛	— ⅛
D Textile	820	$7¾	7⅝	7⅝	— ⅛
Domtar	2115	$20½	20¼	20⅜	— ⅛
Domtar pr	200	$15	15¼	15⅜	— ⅛
Dr Mc C A	600	$13½	13⅜	13½	+ ½
Dunrale	3000	30	30	30	
Du Pont	575	$27¾	27¾	27¾	
Dylex L A	505	$8⅝	8⅝	8⅝	— ⅛
Dynasty	800	860	840	840	—25
East Mat	1600	425	390	405	+45
E Mat Sull	550	270	270	270	— 5
Estn Prov	300	$5	5	5	— ⅛
Eddy Mtch	100	$21	21	21	
E-L Fin	200	$9½	9½	9½	— ⅛
Electro Ild	290	$15¼	14¾	14¾	
Emco	200	$7¼	7¼	7¼	
Erie D	600	$8½	6⅝	6⅝	—2⅝
F—J					
Fairview	300	$15¾	15¾	15¾	
Falcon C	4355	$12¾	12½	12¾	— ¼
Falcon	520	$7¼	7¼	7¼	— ¼
Fed Ind Ltd	1350	$7¼	7	7¼	+ ¼
Fields S	3500	$18⅛	17¾	17¾	— ⅜
Finning T	300	$13¼	13¼	13¼	
F Mar	1700	41	41	41	— 3
Foodex S	2300	$6½	6	6	— ⅜
Ford Cnda	50	$99¼	96	96	— ⅛
F Seasons	300	$8	7¾	8	
F Season w	100	400	400	400	+20
Francana	1300	900	890	900	—10
GH Steel	100	6	6	6	— ¼
Gez M 66w	10	85	85	85	
Gen Distrb	1475	$31	30¾	30¾	— ¼
GMC	z22	$65¾	64½	64½	
Gerin 1st p	200	$9⅜	9⅜	9⅜	+ ⅛
Genstar L	1005	$16¼	16¼	16¼	— ⅛
Gnstar L w	239	405	405	405	
Gesco Dis	400	$7¼	7¼	7¼	
Gnt Mascot	400	300	295	295	
Giant Yk	z4	740	740	740	
Gibraltar	3120	$13	12¾	12¾	— ¼
Glengair	300	165	165	165	— 5
Gleng B p	700	310	310	310	+ 5
Goldund M	1200	184	181	182	+ 7
Goldray	z50	37	37	37	
Goodyer	50	$240	240	240	
Gozlan	z20	$8½	8½	8½	
Graft G	100	32	32	32	— 1
Gt COilsds	449	890	880	880	+15
GL Paper	3300	$21	20¾	21	
GL Pap w	400	410	410	410	
GN Capitol	300	$7⅞	7⅞	7⅞	— ⅛
Gr Plains	300	$28	27¾	27¾	
Gt West S	700	$5⅞	5¾	5¾	— ⅛
Grey G	100	$5⅝	5⅝	5⅝	— ⅛
Greyhnd	6050	$19	19	19	
GSW Cl B	250	$6	6	6	+ ¼
Guar T	10141	$12¼	12	12	— ½
Gulf Can	1135	$33⅞	33½	33⅝	— ½
Hambro C	212	$6	6	6	
H Group	1800	$8⅜	8¼	8¼	— ⅜
Harvee	300	93	93	93	
Hard Carp	216	$6½	6½	6½	
Hard Crp A	200	$7⅛	7⅛	7⅛	+ ⅛
Harris J S	300	320	320	320	
Harveys F	750	140	140	140	
Hawker S	1700	460	460	460	
Hawker pr	65	$67	66½	66½	
Harvs Dna	297	$9	9	9	
Hollinger	z20	$44¼	44¼	44¼	
Home A	2075	$42	41⅞	42	— ¼
H Bramor	100	$6¼	6¼	6¼	
Houston O	3600	360	350	355	—15
Huds Bay	3105	$23½	23	23⅛	— ⅜
Hy's Enl	619	19	19	19	
HB Oil Gas	1210	$43⅜	42⅜	42½	—1¼
Huron Eri	50	$28½	28½	28½	
Husky Oil	2875	$21⅜	21¼	21½	— ⅜
Husky D w	850	700	675	690	—60
Husky E w	350	825	805	805	—65
Hydra Ex	2010	34	33	34	— ½
Hy's Ltd	200	470	470	470	+ 5
IAC	450	$17⅜	17¼	17¼	
IAC 4½ p	25	$64	64	64	— ⅛
IAC w	z110	465	450	465	
Imasco	795	$30½	30¼	30½	
Imasco A p	300	420	420	420	
Imp Oil	6530	$39	38½	38½	— ⅝
Inc Dis w	300	35	35	35	
Indusmin	100	$11	11	11	— ⅛
Ind Adhes	200	16	16	16	
Inglis	600	$18	18	18	
Inland Gas	7975	$11⅛	10¼	11⅛	+ ⅞
Inter-City	1125	110	10	10	— ¼
Inter C A w	400	600	600	600	
Intrmetco	200	425	425	425	
IBM	z26	$315	311	315	
Int Mogul	150	$12½	12½	12½	— ⅜
Inco	13010	$28⅝	28⅛	28⅛	— ⅜
Interpool	300	$15⅜	15	15	— ½
Int Pipe	4520	$25½	25¼	25½	+ ⅜
Int Pipe w	z50	975	975	975	
Ipsco	100	$13	13⅛	13⅛	+ ⅛
Inter T	32000	39	33	38	+ 5
Inv Grp A	100	$8⅞	8⅞	8⅞	— ¼
Inv Grp S p	740	$21⅛	20⅞	21	
Irwin Toy	1300	8⅜	8	8	
Iso	1200	215	208	208	— 7
Island Tel	100	$10	10	10	
ITL Ind	300	285	285	285	—15
IU Intl	1700	$24⅜	24⅛	24⅛	— ⅜
Ivaco Ind	255	$19⅞	19⅞	19⅞	— ⅛
IWC Com	1000	315	305	305	—15
Jelex	1040	11	11	11	
Jonsmith	3000	9	9	9	+ ½
Joutel	1000	36	36	36	+ 2
K—N					
Kaiser Re	1500	300	285	295	
Keps Tran	2690	$7⅝	7⅜	7⅜	— ⅛
Keen Ind	300	$10½	10½	10½	+ ¼
Kerr Add	1856	$12	11⅞	11⅞	
K Anacon	4500	31	30	30	— 2
Koffler	605	$14⅜	14¼	14¼	— ¼
K-Tel Intl	200	55	55	55	— 5
Labatt	450	$27¾	27¼	27¾	+ ½
Labatt pr	695	$27⅜	27	27⅜	+ ⅜
Laidlaw M	1600	$12¼	12	12	— ⅜
Laitaw A p	100	$37	37	37	
L Osu	2000	5	5	5	
L Shore	225	325	310	325	+20
Laura Sec	320	$8⅜	8½	8½	— ¼
Lau F 1.25	120	$15⅞	15⅞	15⅞	+ ⅜
Leigh Inst	1010	$8	7¾	7¾	
Leons Frn	350	$12½	12	12	— 1
Life Inv	2356	400	275	390	
Life Inv A	1180	40	35	35	
L Life pr	240	220	220	220	
Lob Co A	850	$67⅞	67⅜	67⅜	— ⅛
Lob Co pr	70	$30½	30½	30½	+ ⅛
Lob G A pr	z50	$18¼	18¼	18¼	
Lochiel	800	204	202	204	+ 1
Loeb M	100	485	485	485	— 1
Lost River	600	500	515	515	—15
Lytton M	500	155	150	150	— 8
	M	to	O		
Maclarn A	825	$25	25	25	
Mclan H A	z50	$13¾	13¾	13¾	
MH Cable	100	$14⅛	14⅛	14⅛	
MB Ltd	2585	$30	29½	30	
Madeline	2800	430	410	410	—20
Magna Int	35700	155	142	155	+ 5
Magna Int	1250	$9⅜	9½	9½	— ½
Magnason	100	$10¼	10¼	10¼	
Magnetcs	1000	85	85	85	+ 1
Maher	50	$36	36	36	— 1
Malartic	500	125	120	120	+15
Man Bar	500	63	63	63	— 2
M Lf Gard	z5	$31½	31½	31½	
M Lf Mills	116	$17½	17½	17½	— ¼
Maplex M	510	360	350	350	—50
Maritime	500	$20⅝	20⅜	20⅜	+ ⅛
Markboro	1000	$11	11	11	
Markel F	650	$8¼	8	8¼	+ ¼
Martin A	27800	47	44	46	+ 1
Mass Fer	9915	$19¼	18⅞	19⅛	— ⅛
Match	24000	14	13½	13½	
Mattgml	100	$33⅛	33⅛	33⅛	+ ⅜
Mc Adam	1800	35	35	35	+ 1
McGraw H	100	495	495	495	+20
Mc Intyre	2053	54	54	54	— 1
Melton A w	1000	210	210	210	—10
Mentor	6600	118	115	115	
MEPC	2000	$9¼	9¼	9¼	
Mercantil	1200	$21½	21½	21½	
Merland E	3100	240	240	240	
Met Stors p	450	$18	18	18	
Mex LP pr	150	$10⅛	10⅛	10⅛	
MICC	z50	$29	29	29	
Microsyst	125	$9⅜	9⅜	9⅜	— ⅛
Microsys w	200	500	500	500	
Midcon	z40	98	98	98	
Midrim	1000	15	15	15	
Moffet	500	$10¼	10¼	10¼	+ ¼
Molson A	461	$27⅜	27⅜	27⅜	— ⅛
Mon Life	z5	$41¼	41¼	41¼	
Montrey A	2000	61	60	60	
Moore	2542	$49⅝	49¼	49⅜	
Morse A	1425	$13½	13	13½	+ ¼
MTS Inter	100	65	65	65	— 3
Murphy	1000	$8⅜	8	8	
Murritt P	600	250	250	250	
NaChrs I	1500	$8	7⅝	7⅝	— ⅜
Nat Pete	2000	52	50	50	
Nat Trust	25	$44⅝	44⅜	44⅜	+ ⅜
N Goldvue		See list below.			
Nnor	14500	9	8	9	+ 1
N Provid D	4000	31	30	30	
NBU Mine	3400	235	231	235	
N Que Regl	400	495	495	495	
N Senator	5000	7	7	7	
Nfld LP	100	$12⅛	12⅛	12⅛	
N B Cook	1100	250	240	250	+10
Neonex	2900	325	320	320	— 5
Numac	3058	$15⅝	15	15⅛	— ⅜
Newconx	100	520	520	520	
Noma Ind	400	$8	8	8	
Noranda	3705	$50¾	50	50½	— ¼
Nordair L	100	480	480	480	
Nor Ctl B p	z30	$22⅜	22⅜	22⅜	
NC Oils	2850	685	650	650	—40
Nor Ctl G	1500	$10⅛	10	10⅛	— ⅛
Nor Ctl w	200	325	325	325	
N Beauc	1000	28	28	28	+ ½
Northgat	2650	540	525	535	—15
NS Savngs	100	$21	21	21	— ¼
Northld	600	28	28	28	— ½
Nor Ctl 150 p	830	$21⅜	21	21	+ ⅜
NSU Mark	2400	180	175	175	
NW Util p	z20	$54	54	54	
N Rock	8200	30	25	26	— 2
O—S					
Oshawa A	1800	$9¼	9¼	9¼	
Oskwod	116400	250	197	203	— 5
Overhan	1475	500	480	480	—20
OSF Ind	1360	$7	7	7	— ¼
Ocdentl Pt	2400	$9¾	9¾	9¾	— ⅛
Obrien	38000	68	66	68	
Pine Point	5160	$31⅛	30¾	31	+ ¼
Pac West A	700	$9¾	9¾	9¾	+ ¼
Pac	25170	$27⅛	25¾	27⅛	+1¼
Pamour	4925	615	600	610	+20
Page Pet	500	235	235	235	+15
Pac Coper	8600	180	165	180	+19
Pembin B	450	475	475	475	+25
PanCdn P	1650	$13½	13⅛	13½	
Pancana I	500	235	225	230	+10
P Dept S	2050	$13⅜	13¼	13⅜	— ¼
Pan Ocean	5122	$14¼	13½	13½	— ⅝
Pe Ben O	1800	$6⅝	6⅜	6⅜	
Pinnacle P	500	22	22	22	— 1
Petrofina	450	$27⅛	27	27	— ¾
Peerless	200	$9¼	9¼	9⅜	— ¼
Phillips Cb	900	$11½	11½	11½	
Penningtn	400	$10¼	10¼	10⅜	— ⅛
Pick Crow	z84	40	40	40	
Petrol	504	126	120	120	
Peyto Oils	9050	510	475	495	—10
P Jewl	100	$10	10	10	
Pow Corp	2175	$10⅝	10½	10½	— ⅛
Placer	2693	$29	28⅝	28⅝	— ⅛
Pow Crp pr	675	$32	32	32	
Pth Eng C	200	$10	10	10	— ⅛
Pow C 5 pr	400	$12¼	12	12¼	+ ¼
Puma P	2000	90	90	90	— 1
Price Com	2057	$14½	14½	14½	
Prem Iron	1000	218	210	210	— 5
rPado Exp	100	140	140	140	
Pre Cable	1200	$13¼	12⅝	13¼	+ ⅞
Prov-S Gas	z7	$143⅜	143⅜	143⅜	
Q Stuff	14300	325	310	320	+15
Q Mattgml	3000	44	43	43	— 2
Qasar Pet	800	$10¾	10¾	10¾	— ⅛
Q Brdcast	300	460	460	460	—20
Quenswer	100	$5	5	5	— ⅛
Realty C A	200	$5½	5½	5½	
Ranger	4400	$32¾	31⅛	31¾	—1¼
Rapid Dta	1500	$7⅞	7⅞	7⅞	— ⅛
Rank Org	1740	$11⅛	11	11⅛	— ⅜
Rayrock	1500	130	128	128	— 2
Ram	100	250	250	250	—10
Readers D	125	$21¼	21¼	21¼	— ¼
Rio Algom	973	$27	26¾	26¾	— ¼
Revelstk	1200	$10¼	10¼	10¼	
Reymr Cor	300	135	135	135	+ 5
Roman	500	735	730	735	— 5
Ronald Fd	100	$20¾	20⅜	20⅜	+ ⅛
Rothman	250	$11½	11¼	11¼	— ⅛
Rothm 2p	400	$16

Stop Coercion, C. Saanich Told

Central Saanich police commissioners have been ordered to "cease using coercion or intimidation of any kind" in connection with union membership of its policemen, it was disclosed today.

The order is one of three made by the B.C. Labor Relations Board three weeks ago but only part of one decision became public knowledge at the time. Details of the board's decisions became known today in the labor department's summary of activities.

The board ruled:

1. Central Saanich police commissioners unlawfully fired Constable James Earl last January "for the reason that the said employee is a member of a trade union, to wit, the Central Saanich Police Association";

2. Central Saanich Police Chief John Gelling, who resigned May 31 just after the board ordered Earl reinstated with back pay of $3,602, "cease using coercion or intimidation of any kind that could reasonably have the effect of compelling or inducing any person to become or refrain from becoming or to continue or to cease to be a member of a trade union, to wit, the Central Saanich Police Association";

3. Central Saanich police commissioners "cease using coercion or intimidation of any kind that could reasonably have the effect of compelling or inducing any person to become or refrain from becoming or to continue or to cease to be a member of a trade union, to wit, the Central Saanich Police Association."

The municipality's lawyer, Darrall Collins, said today Central Saanich will go before the B.C. Supreme Court in Victoria Monday to try to set aside the three decisions.

He said an order will be sought to have the Labor Relations Board decisions quashed on the grounds it had no power to make the decisions.

The labor department's summary of activities said the board held a hearing to receive representations from all interested parties on a complaint by the Central Saanich Police Association and Earl that the employer had committed acts prohibited by Section 4 of the Labor Relations Act, which deals with unfair labor practices.

The complainants stated, in part, that the board of police commissioners and the police chief "used coercion or intimidation" and fired Earl "because he proposed to become or sought to induce other police constables to become a member of the said trade union and/or had participated in the promotion and formation of the said trade union."

The board said Central Saanich had committed unfair labor practices "in that it did on the 15th day of January, 1973, unlawfully refuse to continue to employ and did seek by dismissal of Constable J. F. Earl to compel or to induce its employees to refrain from becoming or continuing to be members of a trade union, to wit, the Central Saanich Police Association, and unlawfully did discharge Constable J. F. Earl for the reason that the said employee is a member of a trade union, to wit, the Central Saanich Police Association."

In addition to the back pay order of $3,602, the board directed the parties to meet "forthwith" to agree on the loss of earnings, if any, that Earl sustains from May 26 to the date of reinstatement by the employer.

Central Saanich announced June 1 it would appeal the Labor Relations Board decisions.

Victoria Times
FRIDAY, JUNE 15, 1973 21
SECOND SECTION

—Bill Halkett photo

LINK WITH ANTIQUITY was broken today by Victoria fire department bidding not-so-reluctant adieu to old firehall at Douglas and Burnside, and moving to new premises on Bay opposite the Armoury. The Burnside building dates back to 1892 and the days of horsedrawn apparatus, when it was part of an eight-station system ringing the city. New $181,000 Bay Street station serving northern part of Victoria and Victoria West not only has more vehicle space, crew accommodation and training facilities, but is better located on main thoroughfares for quicker response to calls in both directions. Doffing helmets in farewell to their old quarters are, left to right, firefighters Dale Barber and Urban Allen, driver Gordon Jones and Lieutenant Alf Adamson.

Anderson Girl Gets 2 Years For Stabbing

Jo Ann Anderson, the 17-year-old high school girl who stabbed her mother to death then turned herself in to police, was sentenced to two years less one day and two years indeterminate in prison by Mr. Justice R. A. Wootton today.

Wootton also recommended Miss Anderson for medical assistance and counselling.

"The law does not say a judge must be merciful," Wooton told the young woman, who stood with bowed head in the crowded Supreme Court room," but every judge is a human and has mercy within him."

Wootton's sentence fulfilled the request of Miss Anderson's defence counsel that she should not be sent to Kingston federal penitentiary for women but retained in British Columbia's penal system.

A jury found Miss Anderson guilty May 25 of manslaughter in the March 9 death by stabbing of her mother Shirley, 38, at their 4060 Cedar Hill Crossroad apartment. Manslaughter carries a maximum sentence of life imprisonment.

In her trail, Miss Anderson claimed she had attacked her mother in self defence. Displaying a scarred hand, she said her mother attacked her with a kitchen knife in a domestic dispute.

Appearing as a character witness, Victor James of 1157 Fairfeld, said he had known Miss Anderson since infancy and always found her "affectionate, loving, and never spiteful."

"She was always the first to put her arms round us and kiss us goodnight," he said.

John King of 967 Collinson, also testifying to character, said he considered Miss Anderson a normal child.

Olivia Barr of 2809 Dewdney, a high school teacher, said she taught Miss Anderson for two years. Miss Anderson had been refused admission to Grade 11 (senior high school) and had to repeat Grade 10, which was "an exceedingly difficult thing to do" because she was attempting an academic course which was too hard for her, Mrs. Barr testified.

Defence counsel Cecil Branson asked the court to show that the law has compassion.

"Here we have a young woman who has never really had a father. A rather deeply religious girl who at a time when she probably needs her church more than ever finds it has rejected her. So she turns to us, the establishment and looks for help," he said.

She Was Subject to Fits

"Immense help" volunteered by Victoria doctors had helped to establish since the trial that Miss Anderson was probably subject to "hysterical or epileptic" fits during which she had no memory, he said.

"It would appear the offence was committed in a condition of disturbed consciousness in which she has no knowledge of the quality of the act," he said.

"We ask Your Lordship to use this medical material and not to ignore it, and to show that the law has compassion. We must realize that although a life has been lost, another hangs in the balance today," Branson said.

"If she is to be imprisoned in Kingston federal penitentiary for women, I suggest we are losing this girl," he said. "She would be thrown in with criminals, her future forever scarred."

Branson suggested that through the assistance and guidance of the British Columbia penal institution and probation service the court "hold out medical assistance."

Prosecutor George MacMinn said he could only add that Miss Anderson needed "intensive asistance of some sort."

Mr. Justice Wootton noted it was "strange" that medical evidence had not been presented at the trial to suggest Miss Anderson may not have known what she was doing.

"You have broken the peace of the land, but I must consider the extenuating circumstances," the judge said, his hushed voice and faltering sentences appearing to betray emotion. "You are a young girl, virtually a juvenile as far as age is concerned, who acted in a moment of passion."

"I might even sentence you to prison for life on a jury finding of manslaughter. I must address my mind particularly to your case. You were on happy relations with your mother. You had a happy day with her the day before. People have spoken well of you before me."

Wootton praised defence lawyers Branson and Michael Hutchison "who exhausted every effort in your defence," and prosecutor MacMinn, who "indicated the appropriate attitude."

After passing the jail sentence, Wootton told Miss Anderson :"I trust that during that time you will be able to reconcile your mind with that thing you did."

Branson said after the sentencing he regarded the sentence as "merciful" and a success for his defence.

INGRID
. . . in Victoria?

'Ingrid, Just Let Us Know'

By PAT DUFOUR
Times Staff

"Ingrid, if you're alive—just let us know.

"We'll settle for that if that's the way you want it."

A distraught Toronto mother, her face showing the hell she's lived in for 10 months, asked the Times to give her daughter this message today.

Ingrid Bauer was 14 when she left home to visit a boyfriend's house Aug. 16, 1972. She was never seen again.

Since that time her parents Oscar and Gisela Bauer of Kleinburg, Ont., have carried out a Canada-wide search. Thousands of posters offering a $3,000 reward, appeals on rock radio stations and city-hopping has been the pattern for them both.

Gisela Bauer is now pinning her hopes that Ingrid, like many kids from Eastern Canada, has made her way to this area.

If Ingrid does't want to go home, her mother won't insist.

★

All she wants to know is that she's alive.

"I have a gut feeling," she says, "she might have gone to Montreal but that's no Mecca for kids. This is the place to which they come more often.

"I don't even want to know where she is, if that's the way she wants it. So long as she gives a sign of live, we'll settle for that."

Until she left home in August, Ingrid was a studious kid, who read a book a day. She showed no sign of wanting any other way of life.

"She didn't drink, smoke, she didn't run around with a wild bunch," her mother says, "and she didn't hang around the streets. She lived a very sheltered life."

The Bauers are hoping that something "snapped" in Ingrid, triggering a fear of going home.

"She may have been raped," her mother says, "she may have got into a car with a bunch of kids. We're hoping that somthing snapped and she took off.

"We just can't believe she's dead."

Ingrid, if you read this, phone home, or write.

You'll never do a more important thing in your life.

Beer Garden Noise Too Loud Says C.A.S.E.

Esquimalt council "has no respect for the rights of the individual," the Citizens Association to Save the Environment charged today.

CASE says a Buccaneer Days beer garden at the Sports Centre Saturday is an illustration of council's disregard for the rights of people living in the vicinity.

The association has asked the Liquor Control Board and the metro health office to prohibit the establishment of the beer garden.

Health and LCB officials were not available for comment.

CASE, waging its battle against noise pollution, said the beer garden and band will disturb the peace and quiet of residents of Joffre Street.

The group and some Esquimalt residents recently made a representation to council over th econtinuance of noisy events on the arena parking lot. No action has been taken.

President Derek Mallard said he could not understand why LCB and the regional medical officer of health permitted the event in that location.

"Environmental health care must ensure that people can enjoy their own property without undue intrusive noise," he pointed out.

He said CASE is not opposed to the establishing permanent or temporary beer gardens with or without bands, providing they are not set up immediately adjacent to private homes.

Many people who favor the beer garden on this site, would violently object if it was situated near their homes," he said. "They should consider the feelings of those who will be affected by the noise."

Jack Scott In Japan

$85,000 SPREAD TO TAKE APART PLANT

More than $85,000 separated the highest and lowest bids Thursday when tenders were opened at Victoria city council meeting for the job of demolishing silos, sheds and other structures at the Ocean Cement Co. site.

The high bid of $144,629 came from Oly Trucking Co. Ltd., 760 Topaz, and the low bid of $58,720 from Oliver Equipment Ltd., 616 Hillside.

Other tenders were submitted by Chew Excavating Co. Ltd., $96,487; Gordon H. Smith, $87,000; Merchant Contractors Ltd., $76,535; Webb and Trace Ltd., $72,000.

Council authorized its finance committee to award the contract for the demolition job.

Group Rescues Rental Aid

Victoria Rental Aid Service telephones were back in service today after an unexpected gift from the Community Action Group.

Jim Nelson said the phones were reconnected after CAG paid a $110.04 bill for May and June service.

Nelson complained Thursday his service was in jeopardy without continuation of municipal grants to pay part of the office expenses, including the phone bill.

Local grants stopped pending review of the situation, which was supposed to have been done by May 31. Meanwhile, Intermunicipal Committee chairman Mayor Frances Elford, of Oak Bay, said she would recommend Saanich, Esquimalt and Oak Bay continue the $90 grant on a month-to-month basis.

Robbery Draws Year Term

A Metchosin man will spend a year in jail and six months on probation for his part in a robbery with violence April 11 and for assaulting a police officer March 16.

Daniel Nicklos Macow, 20, of 4075 Metchosin, was given the sentence by Judge F. S. Green in provincial court today. He was found guilty of the charges at a trial May 30.

The robbery with violence charge was laid after Makow and another man, posing as members of the narcotics squad, asked a car owner for identification on Wharf Street.

As the driver took out his wallet, he was hit and robbed of $321.

Makow was given a two-month concurrent sentence for assaulting Colwood RCMP Cpl. S. L. Bailey when the officer searched a car driven by Makow and confiscated two bottles of whisky.

Leir—Cool on Women . . . Keen on Hydrofoils

By PAT DUFOUR
Times Staff

The admiral has a hanggup — women.

Having his final press conference with reporters before leaving for Ottawa later this month, Rear-Admiral R. H. Leir made the confession Thursday.

Soon to take up his new duties as chief of maritime operations, he vowed that women would never be permitted to serve in ships as long as he has anything to do with the decision-making.

Asked if he might reconsider his stand if the United States' program of allowing women on board proved successful, Leir said:

"I'm stuck with a hangup on that one. No way. The type of animal that likes going to sea likes slamming the front door, leaving domestic problems behind, and serving another master."

Old-fashioned as he may be when it comes to women in ships, he's definitely more avant-garde when it comes to floating real estate.

He'd like to see Canada start building her own submarines and he's not talking about the conventional "sinister black tube which is not very popular in Canada."

He would like to see a fleet of underwater vessels capable of both research and surveillance duties, powered by nuclear plants so they can work under ice.

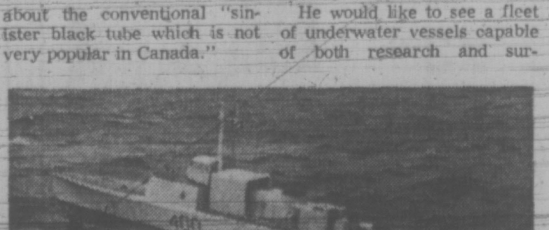

Bras D'or . . . before the axe

"There's no such animal at this time," Leir said, "and perhaps, Canada could lead the way. We have lots of know-how in nuclear plants."

He prudently admitted such a development won't come soon. Even the aging submarine HMCS Rainbow will probably have to remain the "clockwork mouse" on this coast for some time.

In spite of the public uproar over the amount of money poured into the hydrofoil Bras D'Or before she was shelved and put into "mothballs," Leir is still keen on hydrofoils.

"I don't think the hydrofoil question is dead. The Bras D'or gave hydrofoils a bad name but I don't think that should cloud our judgment. There's something very attractive about hydrofoils. They have the flexibility of aircraft and the loiter capability of a ship."

He added Canada should "sit on the sidelines for a while" and wait for the results of hydrofoil development taking place in the United States and other countries.

LEIR
. . . off to Ottawa

Leir hands over the Pacific command to Rear-Admiral Reginald Pickford next Thursday.

Before he leaves he's had eyeball-to-eyeball proof security is no problem in at least one of his West Coast bases.

Dressed in mufti, Leir was challenged by a U.S. sergeant serving at CFB Comox when he went into a restricted area.

The sentry wasn't too impressed when Leir informed him who he was.

"I don't care if you're Admiral Nelson," Leir was told.

WEATHER
Tonight: Cloudy Periods, Showers
Saturday: Becoming Sunny

Victoria Times

FINAL EDITION

90th YEAR, No. 6 — VICTORIA, B.C., FRIDAY, JUNE 15, 1973 — 15 CENTS DAILY, 20 CENTS SATURDAY

NURSE DANGER PAY?

OTTAWA (CP) — Federally-employed nurses working in the Arctic are asking for danger pay as they argue for a new working contract before an arbitration tribunal.

The nurses, represented by the Professional Institute of the Public Service, want a $100,000 death and dismemberment insurance policy if they are required to fly in the north and a payment of $100 a charter flight piloted by persons not qualified to fly on instruments.

Their demand follows the death last November of Nurse Judith Hill during a mercy flights in the Northwest Territories.

Treasury board negotiators have argued that nurses are covered by the Government Employee Compensation Act and their demands are not open to arbitration because they are the responsibility of cabinet.

The 2,300 nurses, located across Canada, also want one national pay scale. They are paid now under a regional system.

Hunt 'Blackmailed' The White House

By BOB WOODWARD and CARL BERNSTEIN
Washington Post

WASHINGTON — Watergate conspirator E. Howard Hunt effectively blackmailed the White House by threatening to disclose the involvement of high Nixon administration officials in secret illegal activities unless he received large sums of money and a guarantee of executive clemency, according to government sources.

Since the Watergate break-in almost a year ago, the sources reported, Hunt has been paid more than $200,000 to remain silent and received repeated assurances of clemency. Shortly before he was to be sentenced in March, Hunt demanded an additional $130,000 that was never paid, the sources said.

Investigators have established that White House and Nixon campaign officials, including former presidential special counsel Charles Colson, received at least five "messages" from Hunt demanding money and clemency between June, 1972, and March, 1973, the sources reported.

Senate and justice department investigators now believe that the acquiesence of high White House officials in the Watergate cover-up was in part related to their fears that Hunt would reveal the Nixon administration's secret operations against radicals, political opponents and the press.

The prosecutors in the Watergate case also have testimony from conspirator James McCord that he was offered money to remain silent.

The initial payments to Hunt, according to the sources, were made by Frederick Larue, an aide at the Nixon campaign committee, who delivered the cash either directly to Hunt or to Hunt's present attorney, William O. Bittman.

Former White House counsel John Dean has already told investigators that Bittman approached Colson in December to say that "something had to be done" to avoid a long jail term for Hunt.

Colson then passed the request along to Dean and John D. Ehrlichman, then the president's top domestic adviser, who answered, "I'll check," according to accounts of Dean's allegations.

Ehrlichman then walked into the president's oval office and returned with what he said was a promise of executive clemency for Hunt, according to Dean's version of events.

Meanwhile, in testimony that linked one former official after another to the Watergate wiretapping and its cover-up, Jeb Stuart Magruder told the Senate hearing Thursday that final approval for the espionage plan came from John Mitchell, then attorney-general.

The target, Magruder said, was Lawrence O'Brien, then the Democratic national chairman and much-feared for his political expertise. The idea, he said, was to gain information that would discredit O'Brien and thus the Democrats. He did not say what the information was.

Confessing publicly to conspiracy, obstruction of justice and perjury, and protected from prosecution arising from his Senate testimony by a grant of immunity, Magruder said he had relayed details of the espionage plan to the office of the president's chief of staff, H. R. Haldeman.

Nixon probably didn't know about it but it was possible that Haldeman did, Magruder said.

Mitchell, by then campaign director, was involved after the arrests in concocting a series of lies to prevent disclosures that all involved feared would result in Nixon's election defeat, Magruder said.

Continued on Page 2

THE GREAT CHINCHILLA FORGERY

BRANDON (CP) — Police are searching for a motorist who asked a Trans-Canada highway service station attendant Thursday night to change a $100 bill.

After the attendant made the change, he noticed the picture of the Queen had been replaced by a chinchilla and the Bank of Canada logo replaced by the name "Chinchilla Guild of Canada."

SPIT AND POLISH, traditional mixture for making those boots gleam, are applied with total determination by Leading Cadet Michael McKinnon of Brantford, Ont., just before annual inspection.

CBC Plans Ad-Free Tot Shows

OTTAWA (CP) — The CBC plans to remove all advertising from television programs aimed at children, corporation President Laurent Picard said Friday.

Mr. Picard told the Commons broadcasting committee that the CBC will ask Parliament for an extra $2.25 million to $2.5 million to pay for the move.

If the money is forthcoming, the advertising could be gone by September, 1974, he said.

He explained that the $2.5 million includes about $1.5 million to make up for lost revenue while the rest would pay for the cost of producing material to fill the spots left by the commercials.

The committee was considering a bill introduced by James McGrath (PC—St. John's East) to remove all advertising from children's television programs.

Mr. McGrath said the CBC announcement was "a major breakthrough."

The CBC now provides about 1,700 hours of commercial-free programming annually for pre-schoolers, but Mr. Picard's announcement will end commercials on all programs aimed at children 12-years of age and younger.

Mr. Picard explained that the main problems in a total ban on commercials are the corporation's responsibilities to its clients and the possible effects on its affiliate stations.

He said that while children's programs on the network itself will be commercial-free, the affiliate stations will be able to time their commercials between the programs. They would not be able to schedule advertising within the body of the program, however.

The ban will affect about 600 hours of children's programming annually.

Mr. Picard said that the body of research concerning the effects of advertising on children was "limited", but the CBC feels that "public concern seems to be a bigger element than research."

Questioned by committee members as to the effects of such a ban on Canadians working in the field of television commercial production, Mr. Picard said the result would likely provide more jobs. Personnel would be needed to produce educational and public service material to fill the gaps.

TRADE DEFICIT BY JAPAN

TOKYO (WP) — Japan registered a trade deficit with both the United States and the rest of the world last month, the government announced Thursday. At the same time, it disclosed that self-imposed quotas restricting Japanese export sales abroad are being dropped.

The trade figures announced by the finance ministry showed a Japanese trade deficit with the U.S. of $8 million on a "customs clearance" basis and a deficit with the world at large of $400 million. Though the deficit margins are thin in relation to Japan's multi-billion dollar foreign trade, they represent impressive reversals of previous trends.

Japan's reported trade deficit with the U.S. was the first in more than two years. The deficit with the world at large was the third in three months, a highly unusual circumstance for this country.

The government intends to drop its controls on 20 categories of Japanese exports.

Export restrictions on automobiles, trucks, tape recorders, stereo sets, cameras and other popular items will be allowed to expire Aug. 31.

The Japanese controls were adopted last fall under pressure from the U.S. which was alarmed about a large and steadily growing imbalance of trade — at that point, a trade surplus on the part of Japan.

A major cause of the recent sharp increase in the value of imports here is the recent price hikes of U.S.-produced food-stuffs and raw materials. Japanese expressed immediate concern over President Nixon's reference to possible new restrictions on the exportation of food products. Japan now produces only eight per cent of the wheat and four per cent of the soybeans it consumes.

Steel Men Coming —Barrett

By BRIAN BUTTERS
Times Staff

The giant British Steel Corporation will conduct a feasibility study into the establishment of a small steel mill in B.C. on a partnership basis with the provincial government, Premier Barrett told a press conference Thursday, on the day after his return from a European trip.

British Steel, along with a German consortium of industrialists, is also interested in buying coal from the Sukunka deposit in the B.C. interior, he said.

The B.C. government has a 40 per cent share in the deposit, with the other 60 per cent owned by the Brascan corporation.

A team of experts from British Steel will soon be in the province studying the possibility of setting up what Barrett called a mini-mill. Estimates of costs of construction, production rates and numbers of people employed will not be available until after the study, he said.

The premier said a steel mill would have the built-in market of the government itself, which will require steel for boxcar construction at a proposed Squamish plant. Steel will also be needed for bridge construction in the province and for shipbuilding, including more ferries.

During his European trip, Barrett met Mark Littman, deputy chairman of British Steel and chairman of the corporation's international interests.

The coal British Steel is interested in, he said, is high quality coking coal which will be shipped out of B.C. after 1976. The B.C. coal would be blended with larger quantities of British mined coal.

Barrett also said the German industrialists are interested in other quantities of B.C. coal, of lower quality than that in the Sukunka deposit.

The premier said any proposal for foreign capital invested in B.C. would be subject to two conditions: the investment would be on an equity basis with the provincial government and that it would lead to secondary industry development in which the province would also have a share.

The German group had expressed interest in develop-

Continued on Page 2

★

Pipeline Firm Safe

The controlling interests of Westcoast Transmission, the large B.C. pipeline company, can rest a little easier today.

On Thursday, Premier Barrett said the NDP government does not intend to take over the company's operations, as earlier indicated.

He said the only area where the government is committed to a takeover is what he described as the "monopoly" operations of the B.C. Telephone Co.

"But we have no timetable for that," he added.

Asked about that pipeline utilities in the province, Barrett said: "the pipeline utilities, in our opinion, should be publicly owned. But we do not intend to nationalize Westcoast Transmission."

NEWS BRIEFS

Indians Try Switch

MASSETT (CP) — The Massett band Indians have threatened to dismantle range lights used to guide ships along the Massett Inlet unless the federal department of transport settles a dispute within 60 days. Band counsellor Bruce Brown said the Indians want $170,000 compensation for a bridge built across a slough to get to the lights and as back rent for the lights, which were set up in 1912.

Woman Heads CMA

VANCOUVER (CP) — Dr. Bette Stephenson of Toronto has been voted president-elect of the Canadian Medical Association, the first woman ever to head a major national medical organization in the world. She will assume office at the annual meeting next year, succeeding Dr. P. J. Banks of Victoria.

Cyprus Force Stays

UNITED NATIONS (Reuter) — The United Nations Security Council decided today to retain the United Nations emergency force in Cyprus for a further six-month period, until Dec. 15. Fourteen of the 15 members voted for the draft resolution. China abstained.

Weyand Gets Post

WASHINGTON (UPI) — The Pentagon announced today that President Nixon had named Gen. Frederick Weyand as new army vice chief of staff to succeed Gen. Alexander Haig, who is retiring to become White House staff chief on a full-time basis.

Cannibals . . . Tourist Boost

PORT MORESBY (Reuter) — Tribesmen in New Guinea's western highlands have offered to turn Cannibal again—to boost tourism.

They told committee members of the Mount Hagen show, the big festival event in the territory, they were prepared to eat human flesh at the show in August.

The tribesmen added, however, that they did not want to kill anyone and would make do instead with a body from the local hospital's morgue.

A government officer at the meeting politely, but firmly, declined the tribesmen's suggestion.

DOLLAR DROPS

LONDON (UPI) — The value of the dollar plunged to record lows in "panicky" trading on exchanges in Frankfurt and Amsterdam today and lost value elsewhere in Europe. Gold prices climbed still higher.

Bankers and financial experts blamed President's Nixon's new anti-inflation program for the dollar drop.

Gold jumped $3.25 an ounce to $121 on the big London bullion market during the afternoon, then slipped to close at $120 an ounce, up $2.25 from Thursday.

"There is a lot of pressure on the dollar," a Paris banker said. He said despite the pay freeze announced Wednesday, the feeling in monetary circles is that Nixon "has not done enough to straighten out the U.S. economy" and restore confidence in the dollar abroad.

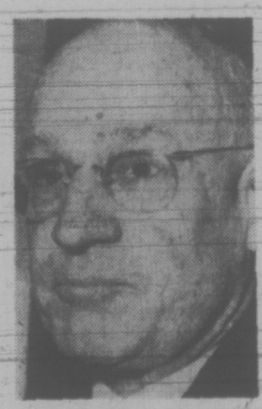

ONE OF THE LAST surviving members of Canada's depression-era government of Tory R. B. Bennett and the man who brought about his downfall, Henry Stevens, has died in Vancouver at the age of 94. Obituary, Page 6.

Freeze Triggers Rollback

Times News Services

Two U.S. steel manufacturers, two oil companies and three newspapers are rolling back previously announced price increases as a result of President Nixon's price freeze.

However, the presidents of the two largest state farm bureaus in the U.S. said consumers can expect a rise in food prices despite the freeze.

The warnings were issued by George Doup, head of the 217,000-member Indiana Farm Bureau, at a meeing with other midwest farm experts who convened to discuss food prices.

Both Doup and Steele said food price increases were inevitable, although they conceded the rate of increase may not continue to match that of recent months.

Announcement of the rollbacks came shortly after Nixon's economic message Wednesday night. Other major corporations said they were studying the matter. Several were expected to either roll back prices or rescind previously announced hikes that have not yet gone into effect.

U.S. Steel Corp, the largest U.S. steel producer, and Bethlehem Steel both said Thursday that the 60-day freeze was forcing them to postpone the price hikes they had announced. The increases were to go into effect today.

Most Active Stocks

Here are the 2 p.m. closing prices on the most active stocks on the Vancouver Exchange.

For earlier prices, see Page 8.

	Close	Ch'ge
INDUSTRIALS		
Integrated Wood	3.25	+.15
Mercurie	.78	+.04
Thermo Plex	1.05	— —
OILS		
Coseka	3.10	—.05
Stampede	1.34	+.02
Vargas	.17	— —
MINES		
Highland Lode	.20½	—.03½
Tyee Lake	.22	+.01
Dalton	.33	+.02
Gunn	1.05	—.15
Northair	1.06	—.02
San Jacinto	.32	—.04

Gas Rationing Plan to Cut Smog

Times News Services

WASHINGTON — The U.S. Environmental Protection Agency approved air clean-up measures today for New York City that will result in restrictions on some traffic.

It also proposed transportation control plans for 17 other urban areas including one for Los Angeles that involved gas rationing.

The Los Angeles plan specifies that on July 1, 1974, gas sales will be limited to the level at which they were during 1972 and 1973.

On May 1, 1977, gas sales will be restricted so as not to exceed the clean air rule.

In addition, bus-carpool lanes would be established by next Dec. 1; there would be an immediate ban on the construction of new parking facilities; in 1974 no more motorcycles could be registered than were registered in 1973; and some pre-1968 trucks would have to be fitted with anti-pollution devices.

Acting EPA administrator Robert Fri said the plans which the EPA proposed were either to correct deficiencies in plans submitted by 23 states or because no plans were submitted at all.

The actions would have "more direct impact on the lives of individual citizens" than any other clean air activities the government has undertaken recently, he predicted.

The New York City plan includes:

—Vehicle inspection and maintenance.

—A "selective ban" on taxi cruising, inspection of taxis three times a year, and equipment of taxis with anti-pollution equipment required in California on 1975 vehicles.

—Reductions of parking space in Manhattan plus strict enforcement of traffic and parking regulations.

—Restricting deliveries to hours outside the usual work day.

—Exclusive bus lanes, improved transit service and voluntary staggering of working hours.

—Imposition of tolls on all East River and Harlem River bridges.